

Real-time Noise Data	RTN1 (Food and Environmental Hygiene Department Depot)										
Normal Day 07:00-19:00	3/5/2014 12:01	65.5	9/5/2014 18:31	65.0	15/5/2014 13:01	67.4	21/5/2014 7:31	66.7	26/5/2014 14:01	67.9	
	3/5/2014 12:31	66.1	10/5/2014 7:01	65.0	15/5/2014 13:31	68.5	21/5/2014 8:01	67.3	26/5/2014 14:31	67.9	
	3/5/2014 13:01	66.6	10/5/2014 7:31	66.2	15/5/2014 14:01	69.4	21/5/2014 8:31	67.3	26/5/2014 15:01	67.1	
28/4/2014 7:01	65.3	3/5/2014 13:31	66.9	10/5/2014 8:01	67.0	15/5/2014 14:31	69.0	21/5/2014 9:01	67.5	26/5/2014 15:31	67.0
28/4/2014 7:31	65.1	3/5/2014 14:01	66.9	10/5/2014 8:31	67.4	15/5/2014 15:01	68.4	21/5/2014 9:31	67.3	26/5/2014 16:01	67.4
28/4/2014 8:01	65.5	3/5/2014 14:31	66.5	10/5/2014 9:01	67.6	15/5/2014 15:31	68.6	21/5/2014 10:01	67.4	26/5/2014 16:31	67.3
28/4/2014 8:31	66.5	3/5/2014 15:01	66.6	10/5/2014 9:31	67.4	15/5/2014 16:01	68.8	21/5/2014 10:31	67.3	26/5/2014 17:01	67.0
28/4/2014 9:01	66.7	3/5/2014 15:31	66.6	10/5/2014 10:01	67.5	15/5/2014 16:31	68.0	21/5/2014 11:01	67.5	26/5/2014 17:31	66.6
28/4/2014 9:31	67.5	3/5/2014 16:01	66.0	10/5/2014 10:31	67.4	15/5/2014 17:01	68.4	21/5/2014 11:31	67.3	26/5/2014 18:01	66.4
28/4/2014 10:01	67.9	3/5/2014 16:31	66.5	10/5/2014 11:01	67.2	15/5/2014 17:31	68.1	21/5/2014 12:01	67.3	26/5/2014 18:31	66.3
28/4/2014 10:31	68.0	3/5/2014 17:01	66.6	10/5/2014 11:31	66.0	15/5/2014 18:01	67.0	21/5/2014 12:31	67.2	27/5/2014 7:01	65.7
28/4/2014 11:01	67.6	3/5/2014 17:31	66.0	10/5/2014 12:01	65.5	15/5/2014 18:31	66.0	21/5/2014 13:01	67.7	27/5/2014 7:31	66.7
28/4/2014 11:31	67.3	3/5/2014 18:01	65.7	10/5/2014 12:31	66.0	16/5/2014 7:01	66.7	21/5/2014 13:31	68.0	27/5/2014 8:01	67.6
28/4/2014 12:01	66.7	3/5/2014 18:31	65.9	10/5/2014 13:01	66.8	16/5/2014 7:31	66.8	21/5/2014 14:01	68.1	27/5/2014 8:31	67.1
28/4/2014 12:31	67.2	5/5/2014 7:01	66.4	10/5/2014 13:31	66.7	16/5/2014 8:01	67.0	21/5/2014 14:31	67.3	27/5/2014 9:01	68.4
28/4/2014 13:01	67.3	5/5/2014 7:31	67.2	10/5/2014 14:01	67.0	16/5/2014 8:31	67.9	21/5/2014 15:01	67.6	27/5/2014 9:31	67.8
28/4/2014 13:31	67.5	5/5/2014 8:01	67.6	10/5/2014 14:31	67.7	16/5/2014 9:01	67.8	21/5/2014 15:31	68.7	27/5/2014 10:01	67.6
28/4/2014 14:01	67.3	5/5/2014 8:31	67.4	10/5/2014 15:01	68.4	16/5/2014 9:31	68.1	21/5/2014 16:01	68.3	27/5/2014 10:31	67.7
28/4/2014 14:31	66.9	5/5/2014 9:01	68.2	10/5/2014 15:31	68.9	16/5/2014 10:01	68.5	21/5/2014 16:31	69.0	27/5/2014 11:01	67.9
28/4/2014 15:01	66.6	5/5/2014 9:31	67.9	10/5/2014 16:01	67.4	16/5/2014 10:31	69.0	21/5/2014 17:01	68.6	27/5/2014 11:31	67.3
28/4/2014 15:31	66.8	5/5/2014 10:01	67.6	10/5/2014 16:31	66.9	16/5/2014 11:01	68.9	21/5/2014 17:31	67.7	27/5/2014 12:01	66.8
28/4/2014 16:01	68.0	5/5/2014 10:31	67.7	10/5/2014 17:01	67.1	16/5/2014 11:31	68.2	21/5/2014 18:01	67.5	27/5/2014 12:31	66.5
28/4/2014 16:31	68.1	5/5/2014 11:01	67.9	10/5/2014 17:31	66.7	16/5/2014 12:01	66.6	21/5/2014 18:31	67.8	27/5/2014 13:01	66.9
28/4/2014 17:01	67.9	5/5/2014 11:31	67.1	10/5/2014 18:01	66.4	16/5/2014 12:31	66.7	22/5/2014 7:01	66.5	27/5/2014 13:31	67.6
28/4/2014 17:31	67.5	5/5/2014 12:01	67.3	10/5/2014 18:31	65.9	16/5/2014 13:01	67.4	22/5/2014 7:31	67.5	27/5/2014 14:01	67.6
28/4/2014 18:01	67.1	5/5/2014 12:31	67.3	12/5/2014 7:01	65.7	16/5/2014 13:31	69.1	22/5/2014 8:01	67.6	27/5/2014 14:31	67.4
28/4/2014 18:31	64.8	5/5/2014 13:01	67.3	12/5/2014 7:31	66.2	16/5/2014 14:01	72.1	22/5/2014 8:31	67.9	27/5/2014 15:01	66.8
29/4/2014 7:01	65.7	5/5/2014 13:31	67.4	12/5/2014 8:01	66.1	16/5/2014 14:31	70.5	22/5/2014 9:01	68.3	27/5/2014 15:31	66.8
29/4/2014 7:31	66.7	5/5/2014 14:01	67.2	12/5/2014 8:31	67.1	16/5/2014 15:01	68.7	22/5/2014 9:31	68.9	27/5/2014 16:01	67.1
29/4/2014 8:01	66.7	5/5/2014 14:31	66.8	12/5/2014 9:01	67.1	16/5/2014 15:31	68.4	22/5/2014 10:01	69.0	27/5/2014 16:31	66.9
29/4/2014 8:31	66.6	5/5/2014 15:01	67.3	12/5/2014 9:31	67.8	16/5/2014 16:01	68.2	22/5/2014 10:31	68.8	27/5/2014 17:01	66.9
29/4/2014 9:01	67.5	5/5/2014 15:31	67.4	12/5/2014 10:01	69.1	16/5/2014 16:31	68.6	22/5/2014 11:01	68.2	27/5/2014 17:31	66.7
29/4/2014 9:31	68.8	5/5/2014 16:01	67.1	12/5/2014 10:31	68.4	16/5/2014 17:01	68.3	22/5/2014 11:31	67.6	27/5/2014 18:01	66.5
29/4/2014 10:01	68.9	5/5/2014 16:31	66.7	12/5/2014 11:01	68.9	16/5/2014 17:31	67.8	22/5/2014 12:01	67.0	27/5/2014 18:31	66.4
29/4/2014 10:31	68.1	5/5/2014 17:01	66.1	12/5/2014 11:31	67.9	16/5/2014 18:01	67.2	22/5/2014 12:31	66.8		
29/4/2014 11:01	67.3	5/5/2014 17:31	66.8	12/5/2014 12:01	66.8	16/5/2014 18:31	67.6	22/5/2014 13:01	67.9	Normal Day 19:00-23:00	
29/4/2014 11:31	66.7	5/5/2014 18:01	66.6	12/5/2014 12:31	66.8	17/5/2014 7:01	66.0	22/5/2014 13:31	68.1	Sunday & Holiday	
29/4/2014 12:01	66.4	5/5/2014 18:31	66.2	12/5/2014 13:01	67.5	17/5/2014 7:31	66.8	22/5/2014 14:01	67.7	07:00-23:00	
29/4/2014 12:31	66.6	7/5/2014 7:01	65.9	12/5/2014 13:31	68.4	17/5/2014 8:01	68.2	22/5/2014 14:31	67.7	28/4/2014 19:01	64.9
29/4/2014 13:01	67.3	7/5/2014 7:31	66.7	12/5/2014 14:01	68.6	17/5/2014 8:31	68.4	22/5/2014 15:01	68.3	28/4/2014 19:06	64.8
29/4/2014 13:31	67.4	7/5/2014 8:01	66.0	12/5/2014 14:31	68.1	17/5/2014 9:01	68.4	22/5/2014 15:31	68.0	28/4/2014 19:11	64.1
29/4/2014 14:01	68.6	7/5/2014 8:31	66.3	12/5/2014 15:01	68.0	17/5/2014 9:31	68.2	22/5/2014 16:01	67.5	28/4/2014 19:16	65.1
29/4/2014 14:31	67.2	7/5/2014 9:01	66.3	12/5/2014 15:31	68.1	17/5/2014 10:01	68.3	22/5/2014 16:31	67.8	28/4/2014 19:21	64.8
29/4/2014 15:01	67.7	7/5/2014 9:31	67.4	12/5/2014 16:01	67.9	17/5/2014 10:31	68.2	22/5/2014 17:01	67.8	28/4/2014 19:26	65.3
29/4/2014 15:31	68.0	7/5/2014 10:01	67.8	12/5/2014 16:31	67.7	17/5/2014 11:01	67.9	22/5/2014 17:31	67.5	28/4/2014 19:31	65.8
29/4/2014 16:01	67.3	7/5/2014 10:31	68.4	12/5/2014 17:01	67.9	17/5/2014 11:31	66.9	22/5/2014 18:01	67.5	28/4/2014 19:36	65.8
29/4/2014 16:31	67.7	7/5/2014 11:01	68.1	12/5/2014 17:31	67.0	17/5/2014 12:01	66.9	22/5/2014 18:31	66.9	28/4/2014 19:36	65.9
29/4/2014 17:01	66.9	7/5/2014 11:31	67.4	12/5/2014 18:01	66.2	17/5/2014 12:31	67.0	23/5/2014 7:01	66.3	28/4/2014 19:41	65.5
29/4/2014 17:31	66.6	7/5/2014 12:01	66.9	12/5/2014 18:31	66.0	17/5/2014 13:01	67.8	23/5/2014 7:31	69.0	28/4/2014 19:46	66.0
29/4/2014 18:01	66.5	7/5/2014 12:31	66.8	13/5/2014 7:01	67.9	17/5/2014 13:31	68.6	23/5/2014 8:01	66.6	28/4/2014 19:51	65.8
29/4/2014 18:31	66.4	7/5/2014 13:01	67.8	13/5/2014 7:31	67.6	17/5/2014 14:01	70.3	23/5/2014 8:31	66.9	28/4/2014 19:56	65.7
30/4/2014 7:01	65.2	7/5/2014 13:31	68.6	13/5/2014 8:01	68.7	17/5/2014 14:31	68.2	23/5/2014 9:01	66.9	28/4/2014 20:01	65.8
30/4/2014 7:31	66.6	7/5/2014 14:01	68.2	13/5/2014 8:31	68.6	17/5/2014 15:01	68.1	23/5/2014 9:31	67.3	28/4/2014 20:06	66.0
30/4/2014 8:01	66.1	7/5/2014 14:31	68.1	13/5/2014 9:01	70.0	17/5/2014 15:31	68.5	23/5/2014 10:01	68.6	28/4/2014 20:11	66.1
30/4/2014 8:31	66.0	7/5/2014 15:01	68.8	13/5/2014 9:31	70.6	17/5/2014 16:01	68.3	23/5/2014 10:31	68.5	28/4/2014 20:16	65.9
30/4/2014 9:01	66.0	7/5/2014 15:31	68.0	13/5/2014 10:01	70.1	17/5/2014 16:31	68.8	23/5/2014 11:01	68.3	28/4/2014 20:21	66.1
30/4/2014 9:31	66.5	7/5/2014 16:01	67.5	13/5/2014 10:31	69.2	17/5/2014 17:01	68.4	23/5/2014 11:31	70.7	28/4/2014 20:26	65.9
30/4/2014 10:01	67.2	7/5/2014 16:31	68.3	13/5/2014 11:01	68.8	17/5/2014 17:31	67.7	23/5/2014 12:01	68.6	28/4/2014 20:31	65.7
30/4/2014 10:31	67.2	7/5/2014 17:01	68.2	13/5/2014 11:31	67.3	17/5/2014 18:01	67.6	23/5/2014 12:31	67.5	28/4/2014 20:36	65.1
30/4/2014 11:01	67.3	7/5/2014 17:31	67.8	13/5/2014 12:01	66.9	17/5/2014 18:31	66.8	23/5/2014 13:01	68.3	28/4/2014 20:41	65.5
30/4/2014 11:31	66.6	7/5/2014 18:01	67.6	13/5/2014 12:31	68.1	19/5/2014 7:01	66.4	23/5/2014 13:31	68.3	28/4/2014 20:46	64.8
30/4/2014 12:01	67.1	7/5/2014 18:31	67.4	13/5/2014 13:01	68.2	19/5/2014 7:31	67.9	23/5/2014 14:01	68.0	28/4/2014 20:51	65.0
30/4/2014 12:31	67.0	8/5/2014 7:01	66.0	13/5/2014 13:31	68.3	19/5/2014 8:01	67.2	23/5/2014 14:31	67.4	28/4/2014 20:56	64.8
30/4/2014 13:01	67.5	8/5/2014 7:31	66.8	13/5/2014 14:01	68.1	19/5/2014 8:31	67.5	23/5/2014 15:01	67.9	28/4/2014 21:01	65.1
30/4/2014 13:31	67.5	8/5/2014 8:01	66.6	13/5/2014 14:31	67.7	19/5/2014 9:01	67.7	23/5/2014 15:31	67.9	28/4/2014 21:06	64.8
30/4/2014 14:01	67.3	8/5/2014 8:31	66.9	13/5/2014 15:01	68.2	19/5/2014 9:31	67.9	23/5/2014 16:01	67.7	28/4/2014 21:11	65.1
30/4/2014 14:31	66.9	8/5/2014 9:01	67.2	13/5/2014 15:31	67.6	19/5/2014 10:01	68.7	23/5/2014 16:31	68.4	28/4/2014 21:16	64.6
30/4/2014 15:01	66.8	8/5/2014 9:31	68.6	13/5/2014 16:01	67.5	19/5/2014 10:31	68.4	23/5/2014 17:01	67.8	28/4/2014 21:21	64.4
30/4/2014 15:31	67.7	8/5/2014 10:01	68.1	13/5/2014 16:31	68.2	19/5/2014 11:01	68.2	23/5/2014 17:31	67.6	28/4/2014 21:26	65.8

Real-time Noise Data	RTN1 (Food and Environmental Hygiene Department Depot)										
29/4/2014 20:51	64.8	1/5/2014 9:56	66.2	1/5/2014 19:01	64.9	3/5/2014 20:06	64.5	4/5/2014 13:11	67.0	4/5/2014 22:16	64.7
29/4/2014 20:56	64.9	1/5/2014 10:01	65.5	1/5/2014 19:06	65.2	3/5/2014 20:11	64.3	4/5/2014 13:16	68.3	4/5/2014 22:21	64.6
29/4/2014 21:01	64.5	1/5/2014 10:06	65.7	1/5/2014 19:11	64.3	3/5/2014 20:16	64.3	4/5/2014 13:21	67.5	4/5/2014 22:26	64.5
29/4/2014 21:06	64.4	1/5/2014 10:11	66.2	1/5/2014 19:16	64.7	3/5/2014 20:21	64.1	4/5/2014 13:26	67.0	4/5/2014 22:31	65.0
29/4/2014 21:11	64.7	1/5/2014 10:16	66.2	1/5/2014 19:21	64.6	3/5/2014 20:26	63.5	4/5/2014 13:31	66.6	4/5/2014 22:36	64.6
29/4/2014 21:16	65.2	1/5/2014 10:21	65.3	1/5/2014 19:26	64.6	3/5/2014 20:31	63.8	4/5/2014 13:36	66.7	4/5/2014 22:41	64.6
29/4/2014 21:21	65.0	1/5/2014 10:26	66.0	1/5/2014 19:31	65.0	3/5/2014 20:36	63.7	4/5/2014 13:41	66.8	4/5/2014 22:46	63.9
29/4/2014 21:26	65.3	1/5/2014 10:31	65.8	1/5/2014 19:36	64.2	3/5/2014 20:41	63.5	4/5/2014 13:46	67.2	4/5/2014 22:51	63.9
29/4/2014 21:31	64.6	1/5/2014 10:36	66.1	1/5/2014 19:41	65.4	3/5/2014 20:46	63.4	4/5/2014 13:51	67.8	4/5/2014 22:56	63.8
29/4/2014 21:36	65.6	1/5/2014 10:41	66.2	1/5/2014 19:46	65.9	3/5/2014 20:51	64.0	4/5/2014 13:56	67.6	5/5/2014 19:01	67.0
29/4/2014 21:41	64.7	1/5/2014 10:46	66.0	1/5/2014 19:51	64.2	3/5/2014 20:56	63.9	4/5/2014 14:01	67.2	5/5/2014 19:06	67.1
29/4/2014 21:46	64.1	1/5/2014 10:51	66.5	1/5/2014 19:56	66.0	3/5/2014 21:01	63.8	4/5/2014 14:06	67.8	5/5/2014 19:11	66.9
29/4/2014 21:51	64.8	1/5/2014 10:56	66.1	1/5/2014 20:01	65.3	3/5/2014 21:06	63.8	4/5/2014 14:11	67.2	5/5/2014 19:16	67.0
29/4/2014 21:56	64.2	1/5/2014 11:01	66.2	1/5/2014 20:06	64.3	3/5/2014 21:11	64.9	4/5/2014 14:16	66.8	5/5/2014 19:21	67.0
29/4/2014 22:01	64.6	1/5/2014 11:06	66.0	1/5/2014 20:11	64.2	3/5/2014 21:16	64.1	4/5/2014 14:21	67.0	5/5/2014 19:26	67.0
29/4/2014 22:06	65.3	1/5/2014 11:11	65.9	1/5/2014 20:16	64.1	3/5/2014 21:21	63.7	4/5/2014 14:26	66.5	5/5/2014 19:31	66.8
29/4/2014 22:11	64.2	1/5/2014 11:16	65.8	1/5/2014 20:21	64.0	3/5/2014 21:26	63.7	4/5/2014 14:31	67.6	5/5/2014 19:36	66.6
29/4/2014 22:16	64.6	1/5/2014 11:21	65.7	1/5/2014 20:26	63.7	3/5/2014 21:31	63.7	4/5/2014 14:36	66.7	5/5/2014 19:41	66.6
29/4/2014 22:21	64.4	1/5/2014 11:26	65.9	1/5/2014 20:31	64.4	3/5/2014 21:36	63.8	4/5/2014 14:41	66.3	5/5/2014 19:46	66.0
29/4/2014 22:26	64.1	1/5/2014 11:31	65.5	1/5/2014 20:36	64.2	3/5/2014 21:41	63.3	4/5/2014 14:46	66.6	5/5/2014 19:51	66.0
29/4/2014 22:31	64.4	1/5/2014 11:36	65.4	1/5/2014 20:41	64.4	3/5/2014 21:46	63.0	4/5/2014 14:51	66.6	5/5/2014 19:56	66.5
29/4/2014 22:36	64.6	1/5/2014 11:41	65.2	1/5/2014 20:46	63.8	3/5/2014 21:51	62.8	4/5/2014 14:56	66.8	5/5/2014 20:01	66.1
29/4/2014 22:41	64.3	1/5/2014 11:46	65.9	1/5/2014 20:51	63.7	3/5/2014 21:56	63.9	4/5/2014 15:01	66.7	5/5/2014 20:06	66.8
29/4/2014 22:46	64.2	1/5/2014 11:51	65.7	1/5/2014 20:56	64.4	3/5/2014 22:01	64.0	4/5/2014 15:06	67.0	5/5/2014 20:11	66.6
29/4/2014 22:51	63.8	1/5/2014 11:56	66.6	1/5/2014 21:01	64.0	3/5/2014 22:06	63.9	4/5/2014 15:11	66.8	5/5/2014 20:16	66.4
29/4/2014 22:56	64.1	1/5/2014 12:01	65.5	1/5/2014 21:06	64.5	3/5/2014 22:11	64.6	4/5/2014 15:16	66.9	5/5/2014 20:21	65.6
30/4/2014 19:01	65.3	1/5/2014 12:06	65.4	1/5/2014 21:11	64.3	3/5/2014 22:16	64.7	4/5/2014 15:21	66.6	5/5/2014 20:26	66.0
30/4/2014 19:06	65.7	1/5/2014 12:11	65.5	1/5/2014 21:16	64.1	3/5/2014 22:21	64.2	4/5/2014 15:26	67.1	5/5/2014 20:31	65.9
30/4/2014 19:11	65.4	1/5/2014 12:16	65.7	1/5/2014 21:21	64.7	3/5/2014 22:26	64.6	4/5/2014 15:31	67.2	5/5/2014 20:36	65.7
30/4/2014 19:16	65.2	1/5/2014 12:21	65.5	1/5/2014 21:26	64.4	3/5/2014 22:31	64.0	4/5/2014 15:36	66.7	5/5/2014 20:41	65.6
30/4/2014 19:21	65.1	1/5/2014 12:26	65.2	1/5/2014 21:31	64.1	3/5/2014 22:36	64.5	4/5/2014 15:41	66.7	5/5/2014 20:46	65.3
30/4/2014 19:26	64.1	1/5/2014 12:31	65.7	1/5/2014 21:36	64.3	3/5/2014 22:41	64.5	4/5/2014 15:46	66.7	5/5/2014 20:51	65.2
30/4/2014 19:31	63.1	1/5/2014 12:36	65.6	1/5/2014 21:41	64.1	3/5/2014 22:46	64.4	4/5/2014 15:51	66.4	5/5/2014 20:56	65.2
30/4/2014 19:36	62.8	1/5/2014 12:41	66.2	1/5/2014 21:46	65.1	3/5/2014 22:51	64.4	4/5/2014 15:56	66.2	5/5/2014 21:01	65.2
30/4/2014 19:41	62.8	1/5/2014 12:46	65.9	1/5/2014 21:51	64.5	3/5/2014 22:56	64.3	4/5/2014 16:01	66.6	5/5/2014 21:06	65.1
30/4/2014 19:46	65.9	1/5/2014 12:51	65.7	1/5/2014 21:56	64.2	4/5/2014 7:01	63.1	4/5/2014 16:06	66.5	5/5/2014 21:11	65.9
30/4/2014 19:51	64.7	1/5/2014 12:56	65.7	1/5/2014 22:01	64.7	4/5/2014 7:06	63.5	4/5/2014 16:11	66.4	5/5/2014 21:16	65.4
30/4/2014 19:56	65.9	1/5/2014 13:01	65.7	1/5/2014 22:06	63.5	4/5/2014 7:11	63.5	4/5/2014 16:16	66.8	5/5/2014 21:21	64.9
30/4/2014 20:01	65.7	1/5/2014 13:06	65.2	1/5/2014 22:11	64.0	4/5/2014 7:16	64.5	4/5/2014 16:21	66.2	5/5/2014 21:26	65.2
30/4/2014 20:06	65.5	1/5/2014 13:11	65.4	1/5/2014 22:16	64.4	4/5/2014 7:21	64.8	4/5/2014 16:26	66.3	5/5/2014 21:31	65.1
30/4/2014 20:11	65.4	1/5/2014 13:16	66.0	1/5/2014 22:21	63.7	4/5/2014 7:26	65.4	4/5/2014 16:31	65.6	5/5/2014 21:36	65.6
30/4/2014 20:16	65.6	1/5/2014 13:21	66.3	1/5/2014 22:26	64.1	4/5/2014 7:31	64.2	4/5/2014 16:36	65.7	5/5/2014 21:41	65.0
30/4/2014 20:21	65.8	1/5/2014 13:26	65.9	1/5/2014 22:31	63.8	4/5/2014 7:36	64.3	4/5/2014 16:41	66.6	5/5/2014 21:46	65.3
30/4/2014 20:26	65.4	1/5/2014 13:31	66.1	1/5/2014 22:36	63.9	4/5/2014 7:41	64.6	4/5/2014 16:46	66.4	5/5/2014 21:51	65.3
30/4/2014 20:31	65.3	1/5/2014 13:36	65.6	1/5/2014 22:41	64.0	4/5/2014 7:46	64.9	4/5/2014 16:51	66.4	5/5/2014 21:56	65.2
30/4/2014 20:36	65.0	1/5/2014 13:41	65.1	1/5/2014 22:46	64.0	4/5/2014 7:51	64.3	4/5/2014 16:56	66.1	5/5/2014 22:01	65.1
30/4/2014 20:41	65.4	1/5/2014 13:46	64.3	1/5/2014 22:51	63.8	4/5/2014 7:56	65.0	4/5/2014 17:01	66.4	5/5/2014 22:06	64.4
30/4/2014 20:46	65.3	1/5/2014 13:51	65.1	1/5/2014 22:56	64.0	4/5/2014 8:01	65.0	4/5/2014 17:06	66.2	5/5/2014 22:11	65.4
30/4/2014 20:51	64.7	1/5/2014 13:56	66.2	2/5/2014 19:01	65.9	4/5/2014 8:06	64.9	4/5/2014 17:11	66.0	5/5/2014 22:16	65.5
30/4/2014 20:56	65.4	1/5/2014 14:01	65.8	2/5/2014 19:06	65.9	4/5/2014 8:11	64.8	4/5/2014 17:16	66.3	5/5/2014 22:21	65.3
30/4/2014 21:01	64.8	1/5/2014 14:06	66.6	2/5/2014 19:11	65.3	4/5/2014 8:16	65.5	4/5/2014 17:21	66.5	5/5/2014 22:26	64.5
30/4/2014 21:06	64.6	1/5/2014 14:11	64.9	2/5/2014 19:16	65.5	4/5/2014 8:21	65.8	4/5/2014 17:26	67.0	5/5/2014 22:31	65.0
30/4/2014 21:11	64.3	1/5/2014 14:16	65.9	2/5/2014 19:21	66.2	4/5/2014 8:26	66.1	4/5/2014 17:31	66.1	5/5/2014 22:36	66.0
30/4/2014 21:16	64.7	1/5/2014 14:21	65.7	2/5/2014 19:26	66.2	4/5/2014 8:31	66.3	4/5/2014 17:36	66.4	5/5/2014 22:41	64.9
30/4/2014 21:21	64.5	1/5/2014 14:26	65.9	2/5/2014 19:31	66.2	4/5/2014 8:36	66.0	4/5/2014 17:41	66.1	5/5/2014 22:46	65.1
30/4/2014 21:26	63.8	1/5/2014 14:31	65.8	2/5/2014 19:36	66.3	4/5/2014 8:41	65.6	4/5/2014 17:46	66.7	5/5/2014 22:51	64.8
30/4/2014 21:31	63.8	1/5/2014 14:36	65.6	2/5/2014 19:41	65.8	4/5/2014 8:46	66.3	4/5/2014 17:51	66.7	5/5/2014 22:56	65.0
30/4/2014 21:36	63.7	1/5/2014 14:41	65.5	2/5/2014 19:46	65.7	4/5/2014 8:51	66.7	4/5/2014 17:56	66.2	6/5/2014 7:01	62.9
30/4/2014 21:41	63.6	1/5/2014 14:46	65.5	2/5/2014 19:51	65.9	4/5/2014 8:56	66.3	4/5/2014 18:01	66.5	6/5/2014 7:06	63.6
30/4/2014 21:46	63.7	1/5/2014 14:51	65.3	2/5/2014 19:56	66.0	4/5/2014 9:01	66.4	4/5/2014 18:06	66.5	6/5/2014 7:11	64.3
30/4/2014 21:51	64.0	1/5/2014 14:56	65.8	2/5/2014 20:01	65.6	4/5/2014 9:06	66.0	4/5/2014 18:11	66.7	6/5/2014 7:16	63.6
30/4/2014 21:56	64.2	1/5/2014 15:01	66.3	2/5/2014 20:06	66.2	4/5/2014 9:11	66.8	4/5/2014 18:16	66.5	6/5/2014 7:21	64.2
30/4/2014 22:01	64.0	1/5/2014 15:06	65.4	2/5/2014 20:11	65.3	4/5/2014 9:16	66.4	4/5/2014 18:21	66.6	6/5/2014 7:26	65.0
30/4/2014 22:06	64.0	1/5/2014 15:11	65.3	2/5/2014 20:16	65.6	4/5/2014 9:21	66.7	4/5/2014 18:26	66.5	6/5/2014 7:31	64.0
30/4/2014 22:11	64.6	1/5/2014 15:16	65.1	2/5/2014 20:21	66.1	4/5/2014 9:26	67.5	4/5/2014 18:31	66.3	6/5/2014 7:36	64.0
30/4/2014 22:16	64.3	1/5/2014 15:21	65.2	2/5/2014 20:26	65.8	4/5/2014 9:31	67.3	4/5/2014 18:36	65.9	6/5/2014 7:41	63.6
30/4/2014 22:21	64.6	1/5/2014 15:26	65.4	2/5/2014 20:31	65.1	4/5/2014 9:36	67.8	4/5/2014 18:41	65.8	6/5/2014 7:46	64.3
30/4/2014 22:26	64.5	1/5/2014 15:31	66.5	2/5/2014 20:36	65.0	4/5/2014 9:41	66.9	4/5/2014 18:46	65.7	6/5/2014 7:51	63.6
30/4/2014 22:31	64.2	1/5/2014 15:36	64.7	2/5/2014 20:41	64.9	4/5/2014 9:46	66.6	4/5/2014 18:51	66.4	6/5/2014 7:56	63.9
30/4/2014 22:36	63.9	1/5/2014 15:41	65.1	2/5/2014 20:46	64.7	4/5/2014 9:51	66.6	4/5/2014 18:56	65.9	6/5/2014 8:01	63.6
30/4/2014 22:41	64.3	1/5/2014 15:46	64.5	2/5/2014 20:51	64.9	4/5/2014 9:56	66.7	4/5/2014 19:01	65.2	6/5/2014 8:06	64.1

Real-time Noise Data	RTN1 (Food and Environmental Hygiene Department Depot)										
6/5/2014 11:21	67.0	6/5/2014 20:26	65.0	8/5/2014 21:31	68.2	10/5/2014 22:36	65.5	11/5/2014 15:41	66.3	12/5/2014 20:46	65.4
6/5/2014 11:26	66.5	6/5/2014 20:31	64.3	8/5/2014 21:36	62.6	10/5/2014 22:41	65.5	11/5/2014 15:46	66.0	12/5/2014 20:51	65.8
6/5/2014 11:31	66.3	6/5/2014 20:36	64.3	8/5/2014 21:41	67.3	10/5/2014 22:46	65.1	11/5/2014 15:51	66.1	12/5/2014 20:56	65.5
6/5/2014 11:36	66.1	6/5/2014 20:41	64.5	8/5/2014 21:46	65.5	10/5/2014 22:51	65.3	11/5/2014 15:56	66.1	12/5/2014 21:01	65.5
6/5/2014 11:41	66.3	6/5/2014 20:46	64.6	8/5/2014 21:51	64.5	10/5/2014 22:56	65.4	11/5/2014 16:01	66.0	12/5/2014 21:06	65.5
6/5/2014 11:46	66.6	6/5/2014 20:51	64.3	8/5/2014 21:56	54.1	11/5/2014 7:01	62.8	11/5/2014 16:06	65.9	12/5/2014 21:11	65.1
6/5/2014 11:51	65.7	6/5/2014 20:56	64.4	8/5/2014 22:01	61.7	11/5/2014 7:06	62.9	11/5/2014 16:11	66.2	12/5/2014 21:16	64.9
6/5/2014 11:56	66.5	6/5/2014 21:01	64.4	8/5/2014 22:06	66.7	11/5/2014 7:11	62.7	11/5/2014 16:16	66.4	12/5/2014 21:21	65.3
6/5/2014 12:01	65.4	6/5/2014 21:06	64.8	8/5/2014 22:11	68.3	11/5/2014 7:16	63.1	11/5/2014 16:21	65.8	12/5/2014 21:26	64.8
6/5/2014 12:06	66.1	6/5/2014 21:11	64.8	8/5/2014 22:16	71.5	11/5/2014 7:21	62.6	11/5/2014 16:26	66.3	12/5/2014 21:31	64.7
6/5/2014 12:11	65.5	6/5/2014 21:16	64.8	8/5/2014 22:21	74.5	11/5/2014 7:26	63.3	11/5/2014 16:31	66.9	12/5/2014 21:36	65.3
6/5/2014 12:16	66.0	6/5/2014 21:21	65.3	8/5/2014 22:26	73.0	11/5/2014 7:31	64.1	11/5/2014 16:36	66.0	12/5/2014 21:41	65.2
6/5/2014 12:21	66.4	6/5/2014 21:26	65.3	8/5/2014 22:31	71.3	11/5/2014 7:36	63.6	11/5/2014 16:41	66.4	12/5/2014 21:46	64.8
6/5/2014 12:26	66.0	6/5/2014 21:31	64.4	8/5/2014 22:36	70.5	11/5/2014 7:41	63.4	11/5/2014 16:46	66.3	12/5/2014 21:51	65.0
6/5/2014 12:31	66.2	6/5/2014 21:36	64.4	8/5/2014 22:41	68.8	11/5/2014 7:46	63.5	11/5/2014 16:51	66.4	12/5/2014 21:56	65.7
6/5/2014 12:36	66.3	6/5/2014 21:41	64.4	8/5/2014 22:46	68.0	11/5/2014 7:51	63.7	11/5/2014 16:56	66.8	12/5/2014 22:01	66.2
6/5/2014 12:41	66.3	6/5/2014 21:46	64.2	8/5/2014 22:51	66.9	11/5/2014 7:56	63.3	11/5/2014 17:01	66.2	12/5/2014 22:06	65.0
6/5/2014 12:46	66.0	6/5/2014 21:51	64.7	8/5/2014 22:56	66.8	11/5/2014 8:01	63.7	11/5/2014 17:06	66.3	12/5/2014 22:11	65.0
6/5/2014 12:51	65.8	6/5/2014 21:56	64.8	9/5/2014 19:01	65.6	11/5/2014 8:06	63.3	11/5/2014 17:11	66.0	12/5/2014 22:16	65.4
6/5/2014 12:56	66.2	6/5/2014 22:01	64.3	9/5/2014 19:06	65.5	11/5/2014 8:11	64.1	11/5/2014 17:16	66.1	12/5/2014 22:21	65.4
6/5/2014 13:01	66.4	6/5/2014 22:06	64.1	9/5/2014 19:11	66.1	11/5/2014 8:16	64.2	11/5/2014 17:21	66.4	12/5/2014 22:26	64.9
6/5/2014 13:06	66.3	6/5/2014 22:11	64.6	9/5/2014 19:16	65.9	11/5/2014 8:21	64.1	11/5/2014 17:26	67.7	12/5/2014 22:31	64.6
6/5/2014 13:11	66.2	6/5/2014 22:16	64.2	9/5/2014 19:21	65.5	11/5/2014 8:26	64.4	11/5/2014 17:31	68.6	12/5/2014 22:36	65.0
6/5/2014 13:16	66.3	6/5/2014 22:21	64.5	9/5/2014 19:26	65.4	11/5/2014 8:31	64.2	11/5/2014 17:36	69.3	12/5/2014 22:41	65.2
6/5/2014 13:21	66.5	6/5/2014 22:26	64.1	9/5/2014 19:31	64.8	11/5/2014 8:36	64.5	11/5/2014 17:41	68.9	12/5/2014 22:46	64.5
6/5/2014 13:26	66.2	6/5/2014 22:31	64.2	9/5/2014 19:36	64.9	11/5/2014 8:41	64.1	11/5/2014 17:46	69.3	12/5/2014 22:51	64.5
6/5/2014 13:31	66.4	6/5/2014 22:36	64.4	9/5/2014 19:41	65.2	11/5/2014 8:46	64.4	11/5/2014 17:51	69.3	12/5/2014 22:56	64.4
6/5/2014 13:36	67.0	6/5/2014 22:41	64.1	9/5/2014 19:46	65.7	11/5/2014 8:51	64.7	11/5/2014 17:56	69.2	13/5/2014 19:01	66.8
6/5/2014 13:41	66.3	6/5/2014 22:46	64.3	9/5/2014 19:51	65.8	11/5/2014 8:56	65.0	11/5/2014 18:01	68.4	13/5/2014 19:06	66.6
6/5/2014 13:46	66.6	6/5/2014 22:51	63.8	9/5/2014 19:56	65.8	11/5/2014 9:01	65.0	11/5/2014 18:06	67.7	13/5/2014 19:11	66.9
6/5/2014 13:51	66.5	6/5/2014 22:56	64.1	9/5/2014 20:01	65.6	11/5/2014 9:06	65.6	11/5/2014 18:11	66.5	13/5/2014 19:16	66.7
6/5/2014 13:56	66.4	7/5/2014 19:01	67.2	9/5/2014 20:06	66.7	11/5/2014 9:11	65.6	11/5/2014 18:16	60.5	13/5/2014 19:21	66.2
6/5/2014 14:01	66.5	7/5/2014 19:06	67.2	9/5/2014 20:11	66.9	11/5/2014 9:16	65.3	11/5/2014 18:21	68.0	13/5/2014 19:26	66.0
6/5/2014 14:06	66.6	7/5/2014 19:11	67.1	9/5/2014 20:16	66.9	11/5/2014 9:21	65.6	11/5/2014 18:26	66.6	13/5/2014 19:31	65.2
6/5/2014 14:11	65.9	7/5/2014 19:16	67.3	9/5/2014 20:21	66.7	11/5/2014 9:26	66.0	11/5/2014 18:31	66.5	13/5/2014 19:36	65.4
6/5/2014 14:16	66.1	7/5/2014 19:21	67.5	9/5/2014 20:26	66.7	11/5/2014 9:31	66.6	11/5/2014 18:36	66.2	13/5/2014 19:41	65.5
6/5/2014 14:21	67.8	7/5/2014 19:26	66.8	9/5/2014 20:31	66.2	11/5/2014 9:36	66.0	11/5/2014 18:41	66.3	13/5/2014 19:46	65.1
6/5/2014 14:26	65.3	7/5/2014 19:31	66.3	9/5/2014 20:36	66.3	11/5/2014 9:41	65.9	11/5/2014 18:46	66.1	13/5/2014 19:51	65.3
6/5/2014 14:31	65.4	7/5/2014 19:36	66.1	9/5/2014 20:41	66.5	11/5/2014 9:46	65.8	11/5/2014 18:51	65.6	13/5/2014 19:56	64.9
6/5/2014 14:36	66.3	7/5/2014 19:41	65.8	9/5/2014 20:46	66.4	11/5/2014 9:51	66.0	11/5/2014 18:56	65.3	13/5/2014 20:01	66.2
6/5/2014 14:41	66.2	7/5/2014 19:46	66.1	9/5/2014 20:51	66.0	11/5/2014 9:56	66.2	11/5/2014 19:01	65.1	13/5/2014 20:06	66.5
6/5/2014 14:46	65.8	7/5/2014 19:51	66.1	9/5/2014 20:56	66.5	11/5/2014 10:01	66.6	11/5/2014 19:06	65.3	13/5/2014 20:11	66.3
6/5/2014 14:51	65.5	7/5/2014 19:56	65.9	9/5/2014 21:01	66.4	11/5/2014 10:06	66.0	11/5/2014 19:11	65.5	13/5/2014 20:16	66.3
6/5/2014 14:56	65.4	7/5/2014 20:01	66.3	9/5/2014 21:06	66.4	11/5/2014 10:11	65.7	11/5/2014 19:16	66.2	13/5/2014 20:21	66.2
6/5/2014 15:01	65.5	7/5/2014 20:06	66.0	9/5/2014 21:11	65.3	11/5/2014 10:16	65.8	11/5/2014 19:21	66.8	13/5/2014 20:26	66.0
6/5/2014 15:06	66.9	7/5/2014 20:11	66.5	9/5/2014 21:16	65.6	11/5/2014 10:21	66.3	11/5/2014 19:26	67.5	13/5/2014 20:31	65.8
6/5/2014 15:11	66.0	7/5/2014 20:16	66.4	9/5/2014 21:21	66.3	11/5/2014 10:26	66.3	11/5/2014 19:31	67.0	13/5/2014 20:36	66.3
6/5/2014 15:16	65.6	7/5/2014 20:21	66.4	9/5/2014 21:26	66.3	11/5/2014 10:31	66.0	11/5/2014 19:36	67.4	13/5/2014 20:41	65.6
6/5/2014 15:21	66.1	7/5/2014 20:26	66.7	9/5/2014 21:31	65.4	11/5/2014 10:36	66.3	11/5/2014 19:41	67.0	13/5/2014 20:46	65.5
6/5/2014 15:26	66.5	7/5/2014 20:31	66.6	9/5/2014 21:36	66.9	11/5/2014 10:41	66.1	11/5/2014 19:46	58.7	13/5/2014 20:51	65.6
6/5/2014 15:31	66.3	7/5/2014 20:36	66.7	9/5/2014 21:41	66.2	11/5/2014 10:46	66.3	11/5/2014 19:51	68.1	13/5/2014 20:56	65.5
6/5/2014 15:36	66.5	7/5/2014 20:41	66.3	9/5/2014 21:46	70.0	11/5/2014 10:51	65.8	11/5/2014 19:56	67.7	13/5/2014 21:01	65.5
6/5/2014 15:41	65.9	7/5/2014 20:46	66.5	9/5/2014 21:51	62.0	11/5/2014 10:56	66.4	11/5/2014 20:01	67.7	13/5/2014 21:06	65.4
6/5/2014 15:46	65.8	7/5/2014 20:51	66.4	9/5/2014 21:56	68.2	11/5/2014 11:01	66.4	11/5/2014 20:06	67.7	13/5/2014 21:11	65.4
6/5/2014 15:51	66.3	7/5/2014 20:56	66.4	9/5/2014 22:01	67.7	11/5/2014 11:06	66.1	11/5/2014 20:11	68.2	13/5/2014 21:16	65.6
6/5/2014 15:56	66.1	7/5/2014 21:01	66.0	9/5/2014 22:06	67.6	11/5/2014 11:11	66.4	11/5/2014 20:16	68.9	13/5/2014 21:21	65.3
6/5/2014 16:01	66.0	7/5/2014 21:06	66.2	9/5/2014 22:11	67.5	11/5/2014 11:16	66.6	11/5/2014 20:21	69.2	13/5/2014 21:26	65.3
6/5/2014 16:06	66.1	7/5/2014 21:11	66.5	9/5/2014 22:16	67.7	11/5/2014 11:21	66.7	11/5/2014 20:26	64.8	13/5/2014 21:31	64.8
6/5/2014 16:11	66.2	7/5/2014 21:16	66.6	9/5/2014 22:21	67.5	11/5/2014 11:26	66.6	11/5/2014 20:31	57.2	13/5/2014 21:36	65.1
6/5/2014 16:16	66.6	7/5/2014 21:21	65.7	9/5/2014 22:26	67.5	11/5/2014 11:31	66.3	11/5/2014 20:36	69.4	13/5/2014 21:41	65.2
6/5/2014 16:21	66.5	7/5/2014 21:26	66.3	9/5/2014 22:31	66.7	11/5/2014 11:36	65.8	11/5/2014 20:41	59.4	13/5/2014 21:46	65.0
6/5/2014 16:26	66.4	7/5/2014 21:31	66.1	9/5/2014 22:36	66.7	11/5/2014 11:41	65.7	11/5/2014 20:46	54.8	13/5/2014 21:51	65.5
6/5/2014 16:31	66.0	7/5/2014 21:36	66.4	9/5/2014 22:41	67.1	11/5/2014 11:46	65.6	11/5/2014 20:51	64.7	13/5/2014 21:56	65.0
6/5/2014 16:36	66.0	7/5/2014 21:41	65.9	9/5/2014 22:46	67.3	11/5/2014 11:51	65.1	11/5/2014 20:56	66.0	13/5/2014 22:01	65.1
6/5/2014 16:41	66.7	7/5/2014 21:46	66.2	9/5/2014 22:51	67.5	11/5/2014 11:56	65.4	11/5/2014 21:01	65.1	13/5/2014 22:06	64.8
6/5/2014 16:46	65.8	7/5/2014 21:51	66.1	9/5/2014 22:56	67.2	11/5/2014 12:01	65.4	11/5/2014 21:06	66.0	13/5/2014 22:11	65.0
6/5/2014 16:51	66.0	7/5/2014 21:56	65.7	10/5/2014 19:01	65.6	11/5/2014 12:06	66.1	11/5/2014 21:11	67.8	13/5/2014 22:16	65.1
6/5/2014 16:56	66.2	7/5/2014 22:01	66.1	10/5/2014 19:06	65.6	11/5/2014 12:11	65.4	11/5/2014 21:16	58.8	13/5/2014 22:21	64.4
6/5/2014 17:01	66.1	7/5/2014 22:06	66.0	10/5/2014 19:11	65.4	11/5/2014 12:16	66.2	11/5/2014 21:21	66.9	13/5/2014 22:26	64.7
6/5/2014 17:06	66.2	7/5/2014 22:11	66.1	10/5/2014 19:16	65.3	11/5/2014 12:21	66.3	11/5/2014 21:26	74.7	13/5/2014 22:31	64.6
6/5/2014 1											

Real-time Noise Data		RTN1 (Food and Environmental Hygiene Department Depot)									
14/5/2014 21:51	65.8	16/5/2014 22:56	66.7	18/5/2014 12:01	66.9	18/5/2014 21:06	65.9	20/5/2014 22:11	65.9	23/5/2014 19:16	67.0
14/5/2014 21:56	66.2	17/5/2014 19:01	68.0	18/5/2014 12:06	66.9	18/5/2014 21:11	66.1	20/5/2014 22:16	66.1	23/5/2014 19:21	67.2
14/5/2014 22:01	65.2	17/5/2014 19:06	66.8	18/5/2014 12:11	67.1	18/5/2014 21:16	66.0	20/5/2014 22:21	65.7	23/5/2014 19:26	67.3
14/5/2014 22:06	65.7	17/5/2014 19:11	66.7	18/5/2014 12:16	67.0	18/5/2014 21:21	66.1	20/5/2014 22:26	65.9	23/5/2014 19:31	67.4
14/5/2014 22:11	65.9	17/5/2014 19:16	66.5	18/5/2014 12:21	67.0	18/5/2014 21:26	66.0	20/5/2014 22:31	65.9	23/5/2014 19:36	66.3
14/5/2014 22:16	65.6	17/5/2014 19:21	67.0	18/5/2014 12:26	66.9	18/5/2014 21:31	66.1	20/5/2014 22:36	65.7	23/5/2014 19:41	67.1
14/5/2014 22:21	65.6	17/5/2014 19:26	66.8	18/5/2014 12:31	66.9	18/5/2014 21:36	66.6	20/5/2014 22:41	65.9	23/5/2014 19:46	67.2
14/5/2014 22:26	65.5	17/5/2014 19:31	66.7	18/5/2014 12:36	66.7	18/5/2014 21:41	66.2	20/5/2014 22:46	65.9	23/5/2014 19:51	67.2
14/5/2014 22:31	65.4	17/5/2014 19:36	66.5	18/5/2014 12:41	67.0	18/5/2014 21:46	65.9	20/5/2014 22:51	66.0	23/5/2014 19:56	67.2
14/5/2014 22:36	65.3	17/5/2014 19:41	66.6	18/5/2014 12:46	66.9	18/5/2014 21:51	66.3	20/5/2014 22:56	65.6	23/5/2014 20:01	66.6
14/5/2014 22:41	65.6	17/5/2014 19:46	66.6	18/5/2014 12:51	67.0	18/5/2014 21:56	66.3	21/5/2014 19:01	67.0	23/5/2014 20:06	67.4
14/5/2014 22:46	65.5	17/5/2014 19:51	66.2	18/5/2014 12:56	66.8	18/5/2014 22:01	65.9	21/5/2014 19:06	67.2	23/5/2014 20:11	67.1
14/5/2014 22:51	65.4	17/5/2014 19:56	66.6	18/5/2014 13:01	67.1	18/5/2014 22:06	65.9	21/5/2014 19:11	67.0	23/5/2014 20:16	67.1
14/5/2014 22:56	65.5	17/5/2014 20:01	66.3	18/5/2014 13:06	67.4	18/5/2014 22:11	65.9	21/5/2014 19:16	67.0	23/5/2014 20:21	67.0
15/5/2014 19:01	66.5	17/5/2014 20:06	66.4	18/5/2014 13:11	67.6	18/5/2014 22:16	65.8	21/5/2014 19:21	67.5	23/5/2014 20:26	66.8
15/5/2014 19:06	66.4	17/5/2014 20:11	66.6	18/5/2014 13:16	67.9	18/5/2014 22:21	65.7	21/5/2014 19:26	67.0	23/5/2014 20:31	66.7
15/5/2014 19:11	66.3	17/5/2014 20:16	66.3	18/5/2014 13:21	67.9	18/5/2014 22:26	65.9	21/5/2014 19:31	67.1	23/5/2014 20:36	66.6
15/5/2014 19:16	66.4	17/5/2014 20:21	66.6	18/5/2014 13:26	68.0	18/5/2014 22:31	65.9	21/5/2014 19:36	66.9	23/5/2014 20:41	66.5
15/5/2014 19:21	66.5	17/5/2014 20:26	66.3	18/5/2014 13:31	68.2	18/5/2014 22:36	65.7	21/5/2014 19:41	66.7	23/5/2014 20:46	66.3
15/5/2014 19:26	66.2	17/5/2014 20:31	66.2	18/5/2014 13:36	68.3	18/5/2014 22:41	65.6	21/5/2014 19:46	66.8	23/5/2014 20:51	66.7
15/5/2014 19:31	66.2	17/5/2014 20:36	65.9	18/5/2014 13:41	68.4	18/5/2014 22:46	65.7	21/5/2014 19:51	66.5	23/5/2014 20:56	66.1
15/5/2014 19:36	65.7	17/5/2014 20:41	66.2	18/5/2014 13:46	68.2	18/5/2014 22:51	65.9	21/5/2014 19:56	66.7	23/5/2014 21:01	66.4
15/5/2014 19:41	64.8	17/5/2014 20:46	66.0	18/5/2014 13:51	68.4	18/5/2014 22:56	65.7	21/5/2014 20:01	66.6	23/5/2014 21:06	65.6
15/5/2014 19:46	65.3	17/5/2014 20:51	66.5	18/5/2014 13:56	68.4	19/5/2014 19:01	66.2	21/5/2014 20:06	66.8	23/5/2014 21:11	66.3
15/5/2014 19:51	65.7	17/5/2014 20:56	66.2	18/5/2014 14:01	68.2	19/5/2014 19:06	66.7	21/5/2014 20:11	66.8	23/5/2014 21:16	66.1
15/5/2014 19:56	65.7	17/5/2014 21:01	66.4	18/5/2014 14:06	68.5	19/5/2014 19:11	67.1	21/5/2014 20:16	66.3	23/5/2014 21:21	66.0
15/5/2014 20:01	66.8	17/5/2014 21:06	66.3	18/5/2014 14:11	68.3	19/5/2014 19:16	66.5	21/5/2014 20:21	66.8	23/5/2014 21:26	67.0
15/5/2014 20:06	66.8	17/5/2014 21:11	66.1	18/5/2014 14:16	68.2	19/5/2014 19:21	67.0	21/5/2014 20:26	66.6	23/5/2014 21:31	66.3
15/5/2014 20:11	66.7	17/5/2014 21:16	66.1	18/5/2014 14:21	69.1	19/5/2014 19:26	67.0	21/5/2014 20:31	66.4	23/5/2014 21:36	66.3
15/5/2014 20:16	66.7	17/5/2014 21:21	66.4	18/5/2014 14:26	59.7	19/5/2014 19:31	67.0	21/5/2014 20:36	66.1	23/5/2014 21:41	66.6
15/5/2014 20:21	66.8	17/5/2014 21:26	66.5	18/5/2014 14:31	69.4	19/5/2014 19:36	66.4	21/5/2014 20:41	66.2	23/5/2014 21:46	66.4
15/5/2014 20:26	66.8	17/5/2014 21:31	66.2	18/5/2014 14:36	68.3	19/5/2014 19:41	66.8	21/5/2014 20:46	66.2	23/5/2014 21:51	66.9
15/5/2014 20:31	68.0	17/5/2014 21:36	66.6	18/5/2014 14:41	67.8	19/5/2014 19:46	66.8	21/5/2014 20:51	66.7	23/5/2014 21:56	66.1
15/5/2014 20:36	67.0	17/5/2014 21:41	66.3	18/5/2014 14:46	67.7	19/5/2014 19:51	66.7	21/5/2014 20:56	66.0	23/5/2014 22:01	66.2
15/5/2014 20:41	66.7	17/5/2014 21:46	66.0	18/5/2014 14:51	67.7	19/5/2014 19:56	66.8	21/5/2014 21:01	66.3	23/5/2014 22:06	66.4
15/5/2014 20:46	66.9	17/5/2014 21:51	66.4	18/5/2014 14:56	68.0	19/5/2014 20:01	66.4	21/5/2014 21:06	66.0	23/5/2014 22:11	66.4
15/5/2014 20:51	66.7	17/5/2014 21:56	66.5	18/5/2014 15:01	68.0	19/5/2014 20:06	66.8	21/5/2014 21:11	65.8	23/5/2014 22:16	66.1
15/5/2014 20:56	66.3	17/5/2014 22:01	66.0	18/5/2014 15:06	67.9	19/5/2014 20:11	66.7	21/5/2014 21:16	65.7	23/5/2014 22:21	66.2
15/5/2014 21:01	66.4	17/5/2014 22:06	66.0	18/5/2014 15:11	68.2	19/5/2014 20:16	66.7	21/5/2014 21:21	66.1	23/5/2014 22:26	66.1
15/5/2014 21:06	66.2	17/5/2014 22:11	66.2	18/5/2014 15:16	68.4	19/5/2014 20:21	66.6	21/5/2014 21:26	65.9	23/5/2014 22:31	66.1
15/5/2014 21:11	66.2	17/5/2014 22:16	65.8	18/5/2014 15:21	68.4	19/5/2014 20:26	66.6	21/5/2014 21:31	65.9	23/5/2014 22:36	65.9
15/5/2014 21:16	66.4	17/5/2014 22:21	66.0	18/5/2014 15:26	68.3	19/5/2014 20:31	66.5	21/5/2014 21:36	66.6	23/5/2014 22:41	66.3
15/5/2014 21:21	66.5	17/5/2014 22:26	66.0	18/5/2014 15:31	68.1	19/5/2014 20:36	66.2	21/5/2014 21:41	65.9	23/5/2014 22:46	66.3
15/5/2014 21:26	66.2	17/5/2014 22:31	66.1	18/5/2014 15:36	68.3	19/5/2014 20:41	66.4	21/5/2014 21:46	65.8	23/5/2014 22:51	66.4
15/5/2014 21:31	66.4	17/5/2014 22:36	66.0	18/5/2014 15:41	68.5	19/5/2014 20:46	66.2	21/5/2014 21:51	66.2	23/5/2014 22:56	66.1
15/5/2014 21:36	66.2	17/5/2014 22:41	65.7	18/5/2014 15:46	68.4	19/5/2014 20:51	66.5	21/5/2014 21:56	66.3	24/5/2014 19:01	66.3
15/5/2014 21:41	66.3	17/5/2014 22:46	66.1	18/5/2014 15:51	68.5	19/5/2014 20:56	66.0	21/5/2014 22:01	65.7	24/5/2014 19:06	66.6
15/5/2014 21:46	66.9	17/5/2014 22:51	66.0	18/5/2014 15:56	68.0	19/5/2014 21:01	66.2	21/5/2014 22:06	65.7	24/5/2014 19:11	66.5
15/5/2014 21:51	65.8	17/5/2014 22:56	66.0	18/5/2014 16:01	67.8	19/5/2014 21:06	65.8	21/5/2014 22:11	65.6	24/5/2014 19:16	66.9
15/5/2014 21:56	66.0	18/5/2014 7:01	65.6	18/5/2014 16:06	68.0	19/5/2014 21:11	66.2	21/5/2014 22:16	65.5	24/5/2014 19:21	66.5
15/5/2014 22:01	65.7	18/5/2014 7:06	66.1	18/5/2014 16:11	67.7	19/5/2014 21:16	66.1	21/5/2014 22:21	65.8	24/5/2014 19:26	66.1
15/5/2014 22:06	65.7	18/5/2014 7:11	66.4	18/5/2014 16:16	67.8	19/5/2014 21:21	66.1	21/5/2014 22:26	65.8	24/5/2014 19:31	65.7
15/5/2014 22:11	65.7	18/5/2014 7:16	66.3	18/5/2014 16:21	67.9	19/5/2014 21:26	66.5	21/5/2014 22:31	66.0	24/5/2014 19:36	66.4
15/5/2014 22:16	65.7	18/5/2014 7:21	66.7	18/5/2014 16:26	67.9	19/5/2014 21:31	66.2	21/5/2014 22:36	65.7	24/5/2014 19:41	65.9
15/5/2014 22:21	65.7	18/5/2014 7:26	66.2	18/5/2014 16:31	68.1	19/5/2014 21:36	66.5	21/5/2014 22:41	65.3	24/5/2014 19:46	65.4
15/5/2014 22:26	65.5	18/5/2014 7:31	66.2	18/5/2014 16:36	68.4	19/5/2014 21:41	66.4	21/5/2014 22:46	65.5	24/5/2014 19:51	65.5
15/5/2014 22:31	65.6	18/5/2014 7:36	66.3	18/5/2014 16:41	68.6	19/5/2014 21:46	66.2	21/5/2014 22:51	65.6	24/5/2014 19:56	65.8
15/5/2014 22:36	65.6	18/5/2014 7:41	67.0	18/5/2014 16:46	68.2	19/5/2014 21:51	66.6	21/5/2014 22:56	65.4	24/5/2014 20:01	65.6
15/5/2014 22:41	65.8	18/5/2014 7:46	67.4	18/5/2014 16:51	68.4	19/5/2014 21:56	66.2	22/5/2014 19:01	65.6	24/5/2014 20:06	65.6
15/5/2014 22:46	65.3	18/5/2014 7:51	67.3	18/5/2014 16:56	68.3	19/5/2014 22:01	66.1	22/5/2014 19:06	66.6	24/5/2014 20:11	65.5
15/5/2014 22:51	65.5	18/5/2014 7:56	67.4	18/5/2014 17:01	68.0	19/5/2014 22:06	66.2	22/5/2014 19:11	66.3	24/5/2014 20:16	65.5
15/5/2014 22:56	65.3	18/5/2014 8:01	67.5	18/5/2014 17:06	68.1	19/5/2014 22:11	66.2	22/5/2014 19:16	65.5	24/5/2014 20:21	65.3
16/5/2014 19:01	69.0	18/5/2014 8:06	67.5	18/5/2014 17:11	68.3	19/5/2014 22:16	65.9	22/5/2014 19:21	66.7	24/5/2014 20:26	66.0
16/5/2014 19:06	66.5	18/5/2014 8:11	68.0	18/5/2014 17:16	68.6	19/5/2014 22:21	66.0	22/5/2014 19:26	66.7	24/5/2014 20:31	65.2
16/5/2014 19:11	66.5	18/5/2014 8:16	68.3	18/5/2014 17:21	68.1	19/5/2014 22:26	66.0	22/5/2014 19:31	66.6	24/5/2014 20:36	65.5
16/5/2014 19:16	66.0	18/5/2014 8:21	67.9	18/5/2014 17:26	68.0	19/5/2014 22:31	66.0	22/5/2014 19:36	66.3	24/5/2014 20:41	65.5
16/5/2014 19:21	66.6	18/5/2014 8:26	67.6	18/5/2014 17:31	67.6	19/5/2014 22:36	65.8	22/5/2014 19:41	66.2	24/5/2014 20:46	65.8
16/5/2014 19:26	66.6	18/5/2014 8:31	67.8	18/5/2014 17:36	67.4	19/5/2014 22:41	66.0	22/5/2014 19:46	66.2	24/5/2014 20:51	65.6
16/5/2014 19:31	66.3	18/5/2014 8:36	68.1	18/5/2014 17:41	67.7	19/5/2014 22:46	66.0	22/5/2014 1			

Real-time Noise Data		RTN1 (Food and Environmental Hygiene Department Depot)									
25/5/2014 8:21	66.4	25/5/2014 17:26	66.8	26/5/2014 22:31	65.5	28/4/2014 4:21	59.6	29/4/2014 5:26	60.6	30/4/2014 6:31	58.0
25/5/2014 8:26	66.7	25/5/2014 17:31	66.1	26/5/2014 22:36	65.7	28/4/2014 4:26	57.5	29/4/2014 5:31	58.9	30/4/2014 6:36	61.0
25/5/2014 8:31	66.9	25/5/2014 17:36	66.8	26/5/2014 22:41	65.6	28/4/2014 4:31	57.6	29/4/2014 5:36	60.0	30/4/2014 6:41	59.4
25/5/2014 8:36	66.4	25/5/2014 17:41	67.1	26/5/2014 22:46	65.5	28/4/2014 4:36	58.7	29/4/2014 5:41	60.7	30/4/2014 6:46	61.6
25/5/2014 8:41	66.8	25/5/2014 17:46	66.8	26/5/2014 22:51	65.2	28/4/2014 4:41	58.5	29/4/2014 5:46	60.6	30/4/2014 6:51	60.2
25/5/2014 8:46	66.5	25/5/2014 17:51	66.7	26/5/2014 22:56	65.2	28/4/2014 4:46	58.8	29/4/2014 5:51	61.3	30/4/2014 6:56	62.5
25/5/2014 8:51	67.0	25/5/2014 17:56	66.7	27/5/2014 19:01	66.1	28/4/2014 4:51	57.7	29/4/2014 5:56	61.3	30/4/2014 23:01	60.0
25/5/2014 8:56	67.1	25/5/2014 18:01	66.6	27/5/2014 19:06	66.3	28/4/2014 4:56	58.3	29/4/2014 6:01	61.8	30/4/2014 23:06	60.6
25/5/2014 9:01	66.8	25/5/2014 18:06	66.7	27/5/2014 19:11	66.2	28/4/2014 5:01	58.6	29/4/2014 6:06	47.9	30/4/2014 23:11	59.9
25/5/2014 9:06	66.7	25/5/2014 18:11	66.6	27/5/2014 19:16	66.3	28/4/2014 5:06	58.2	29/4/2014 6:11	41.6	30/4/2014 23:16	60.4
25/5/2014 9:11	66.9	25/5/2014 18:16	66.3	27/5/2014 19:21	66.1	28/4/2014 5:11	58.6	29/4/2014 6:16	55.6	30/4/2014 23:21	60.6
25/5/2014 9:16	67.4	25/5/2014 18:21	66.3	27/5/2014 19:26	65.4	28/4/2014 5:16	59.5	29/4/2014 6:21	53.0	30/4/2014 23:26	60.0
25/5/2014 9:21	66.9	25/5/2014 18:26	66.8	27/5/2014 19:31	65.7	28/4/2014 5:21	59.7	29/4/2014 6:26	55.7	30/4/2014 23:31	60.0
25/5/2014 9:26	67.1	25/5/2014 18:31	66.6	27/5/2014 19:36	66.0	28/4/2014 5:26	60.1	29/4/2014 6:31	58.9	30/4/2014 23:36	60.9
25/5/2014 9:31	67.0	25/5/2014 18:36	67.1	27/5/2014 19:41	65.5	28/4/2014 5:31	60.0	29/4/2014 6:36	59.7	30/4/2014 23:41	60.6
25/5/2014 9:36	67.1	25/5/2014 18:41	66.3	27/5/2014 19:46	65.6	28/4/2014 5:36	60.0	29/4/2014 6:41	61.0	30/4/2014 23:46	59.3
25/5/2014 9:41	66.7	25/5/2014 18:46	66.2	27/5/2014 19:51	65.5	28/4/2014 5:41	60.3	29/4/2014 6:46	60.8	30/4/2014 23:51	59.0
25/5/2014 9:46	66.6	25/5/2014 18:51	66.6	27/5/2014 19:56	65.4	28/4/2014 5:46	60.7	29/4/2014 6:51	61.1	30/4/2014 23:56	58.6
25/5/2014 9:51	66.7	25/5/2014 18:56	65.9	27/5/2014 20:01	65.9	28/4/2014 5:51	61.7	29/4/2014 6:56	62.4	1/5/2014 0:01	61.1
25/5/2014 9:56	67.0	25/5/2014 19:01	66.0	27/5/2014 20:06	65.7	28/4/2014 5:56	48.2	29/4/2014 23:01	63.9	1/5/2014 0:06	59.5
25/5/2014 10:01	66.9	25/5/2014 19:06	66.2	27/5/2014 20:11	65.5	28/4/2014 6:01	61.7	29/4/2014 23:06	58.5	1/5/2014 0:11	58.3
25/5/2014 10:06	66.7	25/5/2014 19:11	66.1	27/5/2014 20:16	65.6	28/4/2014 6:06	61.5	29/4/2014 23:11	58.9	1/5/2014 0:16	59.9
25/5/2014 10:11	67.3	25/5/2014 19:16	66.1	27/5/2014 20:21	65.8	28/4/2014 6:11	51.7	29/4/2014 23:16	59.2	1/5/2014 0:21	57.8
25/5/2014 10:16	66.6	25/5/2014 19:21	66.0	27/5/2014 20:26	65.8	28/4/2014 6:16	56.2	29/4/2014 23:21	58.7	1/5/2014 0:26	60.8
25/5/2014 10:21	66.7	25/5/2014 19:26	65.2	27/5/2014 20:31	65.2	28/4/2014 6:21	57.0	29/4/2014 23:26	54.8	1/5/2014 0:31	59.2
25/5/2014 10:26	66.7	25/5/2014 19:31	65.7	27/5/2014 20:36	65.8	28/4/2014 6:26	56.2	29/4/2014 23:31	58.9	1/5/2014 0:36	58.2
25/5/2014 10:31	66.8	25/5/2014 19:36	65.8	27/5/2014 20:41	65.6	28/4/2014 6:31	60.1	29/4/2014 23:36	59.0	1/5/2014 0:41	54.6
25/5/2014 10:36	66.8	25/5/2014 19:41	65.4	27/5/2014 20:46	65.6	28/4/2014 6:36	60.0	29/4/2014 23:41	57.5	1/5/2014 0:46	57.1
25/5/2014 10:41	66.7	25/5/2014 19:46	65.7	27/5/2014 20:51	65.8	28/4/2014 6:41	61.3	29/4/2014 23:46	61.0	1/5/2014 0:51	57.3
25/5/2014 10:46	67.0	25/5/2014 19:51	65.6	27/5/2014 20:56	66.5	28/4/2014 6:46	61.9	29/4/2014 23:51	58.4	1/5/2014 0:56	54.9
25/5/2014 10:51	66.3	25/5/2014 19:56	65.3	27/5/2014 21:01	65.2	28/4/2014 6:51	61.8	29/4/2014 23:56	57.3	1/5/2014 1:01	57.2
25/5/2014 10:56	67.2	25/5/2014 20:01	66.0	27/5/2014 21:06	65.8	28/4/2014 6:56	62.7	30/4/2014 0:01	56.7	1/5/2014 1:06	58.4
25/5/2014 11:01	66.9	25/5/2014 20:06	66.6	27/5/2014 21:11	65.5	28/4/2014 23:01	59.8	30/4/2014 0:06	55.6	1/5/2014 1:11	54.1
25/5/2014 11:06	67.2	25/5/2014 20:11	65.5	27/5/2014 21:16	65.4	28/4/2014 23:06	58.8	30/4/2014 0:11	54.7	1/5/2014 1:16	54.7
25/5/2014 11:11	66.7	25/5/2014 20:16	65.7	27/5/2014 21:21	64.9	28/4/2014 23:11	59.0	30/4/2014 0:16	56.6	1/5/2014 1:21	52.5
25/5/2014 11:16	67.2	25/5/2014 20:21	66.0	27/5/2014 21:26	65.0	28/4/2014 23:16	58.7	30/4/2014 0:21	54.4	1/5/2014 1:26	54.9
25/5/2014 11:21	68.0	25/5/2014 20:26	65.7	27/5/2014 21:31	65.8	28/4/2014 23:21	58.8	30/4/2014 0:26	54.7	1/5/2014 1:31	53.6
25/5/2014 11:26	66.8	25/5/2014 20:31	65.2	27/5/2014 21:36	65.7	28/4/2014 23:26	58.2	30/4/2014 0:31	61.9	1/5/2014 1:36	55.8
25/5/2014 11:31	66.5	25/5/2014 20:36	65.9	27/5/2014 21:41	65.7	28/4/2014 23:31	59.4	30/4/2014 0:36	61.7	1/5/2014 1:41	57.1
25/5/2014 11:36	66.6	25/5/2014 20:41	65.6	27/5/2014 21:46	65.0	28/4/2014 23:36	57.4	30/4/2014 0:41	47.4	1/5/2014 1:46	57.2
25/5/2014 11:41	66.8	25/5/2014 20:46	65.6	27/5/2014 21:51	65.6	28/4/2014 23:41	58.5	30/4/2014 0:46	61.7	1/5/2014 1:51	54.9
25/5/2014 11:46	66.6	25/5/2014 20:51	65.9	27/5/2014 21:56	65.4	28/4/2014 23:46	59.1	30/4/2014 0:51	61.4	1/5/2014 1:56	61.5
25/5/2014 11:51	67.0	25/5/2014 20:56	66.9	27/5/2014 22:01	65.4	28/4/2014 23:51	58.6	30/4/2014 0:56	52.2	1/5/2014 2:01	61.3
25/5/2014 11:56	67.1	25/5/2014 21:01	65.2	27/5/2014 22:06	65.5	28/4/2014 23:56	56.1	30/4/2014 1:01	60.9	1/5/2014 2:06	61.8
25/5/2014 12:01	66.6	25/5/2014 21:06	66.0	27/5/2014 22:11	65.5	29/4/2014 0:01	59.5	30/4/2014 1:06	61.1	1/5/2014 2:11	61.7
25/5/2014 12:06	66.7	25/5/2014 21:11	65.5	27/5/2014 22:16	65.6	29/4/2014 0:06	57.2	30/4/2014 1:11	61.3	1/5/2014 2:16	61.7
25/5/2014 12:11	66.2	25/5/2014 21:16	65.4	27/5/2014 22:21	65.4	29/4/2014 0:11	58.7	30/4/2014 1:16	60.6	1/5/2014 2:21	61.7
25/5/2014 12:16	66.0	25/5/2014 21:21	64.7	27/5/2014 22:26	65.3	29/4/2014 0:16	55.0	30/4/2014 1:21	53.4	1/5/2014 2:26	51.4
25/5/2014 12:21	66.3	25/5/2014 21:26	64.9	27/5/2014 22:31	65.3	29/4/2014 0:21	55.7	30/4/2014 1:26	61.5	1/5/2014 2:31	50.6
25/5/2014 12:26	66.5	25/5/2014 21:31	65.9	27/5/2014 22:36	65.8	29/4/2014 0:26	56.9	30/4/2014 1:31	61.4	1/5/2014 2:36	61.5
25/5/2014 12:31	66.4	25/5/2014 21:36	65.5	27/5/2014 22:41	65.5	29/4/2014 0:31	61.8	30/4/2014 1:36	61.6	1/5/2014 2:41	61.4
25/5/2014 12:36	66.7	25/5/2014 21:41	65.6	27/5/2014 22:46	65.3	29/4/2014 0:36	53.0	30/4/2014 1:41	60.3	1/5/2014 2:46	61.4
25/5/2014 12:41	66.6	25/5/2014 21:46	64.9	27/5/2014 22:51	64.9	29/4/2014 0:41	45.1	30/4/2014 1:46	61.9	1/5/2014 2:51	48.8
25/5/2014 12:46	66.6	25/5/2014 21:51	65.3	27/5/2014 22:56	65.2	29/4/2014 0:46	61.5	30/4/2014 1:51	59.7	1/5/2014 2:56	60.9
25/5/2014 12:51	66.6	25/5/2014 21:56	65.0			29/4/2014 0:51	61.1	30/4/2014 1:56	59.8	1/5/2014 3:01	61.4
25/5/2014 12:56	66.4	25/5/2014 22:01	65.3			29/4/2014 0:56	49.3	30/4/2014 2:01	59.2	1/5/2014 3:06	61.3
25/5/2014 13:01	66.6	25/5/2014 22:06	65.4			29/4/2014 1:01	61.8	30/4/2014 2:06	59.7	1/5/2014 3:11	61.4
25/5/2014 13:06	66.7	25/5/2014 22:11	65.4	28/4/2014 0:01	56.7	29/4/2014 1:06	61.0	30/4/2014 2:11	59.5	1/5/2014 3:16	61.2
25/5/2014 13:11	66.4	25/5/2014 22:16	65.3	28/4/2014 0:06	57.0	29/4/2014 1:11	61.6	30/4/2014 2:16	58.8	1/5/2014 3:21	60.7
25/5/2014 13:16	66.5	25/5/2014 22:21	65.4	28/4/2014 0:11	48.2	29/4/2014 1:16	61.0	30/4/2014 2:21	59.6	1/5/2014 3:26	60.7
25/5/2014 13:21	66.4	25/5/2014 22:26	65.1	28/4/2014 0:16	57.2	29/4/2014 1:21	61.2	30/4/2014 2:26	59.1	1/5/2014 3:31	60.8
25/5/2014 13:26	65.9	25/5/2014 22:31	65.1	28/4/2014 0:21	55.0	29/4/2014 1:26	61.5	30/4/2014 2:31	58.5	1/5/2014 3:36	60.7
25/5/2014 13:31	66.4	25/5/2014 22:36	65.9	28/4/2014 0:26	54.3	29/4/2014 1:31	60.6	30/4/2014 2:36	59.1	1/5/2014 3:41	60.4
25/5/2014 13:36	66.3	25/5/2014 22:41	65.4	28/4/2014 0:31	54.2	29/4/2014 1:36	61.4	30/4/2014 2:41	58.7	1/5/2014 3:46	60.4
25/5/2014 13:41	66.8	25/5/2014 22:46	65.1	28/4/2014 0:36	52.3	29/4/2014 1:41	60.6	30/4/2014 2:46	59.2	1/5/2014 3:51	60.6
25/5/2014 13:46	66.8	25/5/2014 22:51	64.6	28/4/2014 0:41	46.7	29/4/2014 1:46	60.8	30/4/2014 2:51	59.3	1/5/2014 3:56	61.0
25/5/2014 13:51	67.4	25/5/2014 22:56	65.2	28/4/2014 0:46	49.4	29/4/2014 1:51	59.9	30/4/2014 2:56	59.1	1/5/2014 4:01	59.8
25/5/2014 13:56	66.4	26/5/2014 19:01	66.2	28/4/2014 0:51	60.8	29/4/2014 1:56	59.4	30/4/2014 3:01	58.6	1/5/2014 4:06	60.1
25/5/2014 14:01	66.5	26/5/2014 19:06	66.4	28/4/2014 0:56	61.1	29/4/2014 2:01	60.0	30/4/2014 3:06	59.3	1/5/2014 4:11	60.5
25/5/2014 14:06	67.6	26/5/2014 19:11	66.3	28/4/2014 1:01	61.0	29/4/2014 2:06	52.8	30/4/2014 3:11	58.2	1/5/2014 4:16	60.1
25/5/2014 14:11	66.6	26/5/2014 19:16	66.5	28/4/							

Real-time Noise Data		RTN1 (Food and Environmental Hygiene Department Depot)									
1/5/2014 23:36	59.7	3/5/2014 0:41	54.3	4/5/2014 1:46	61.6	5/5/2014 2:51	70.3	6/5/2014 3:56	60.7	7/5/2014 5:01	59.2
1/5/2014 23:41	58.6	3/5/2014 0:46	54.7	4/5/2014 1:51	61.0	5/5/2014 2:56	64.0	6/5/2014 4:01	60.8	7/5/2014 5:06	60.0
1/5/2014 23:46	58.3	3/5/2014 0:51	55.0	4/5/2014 1:56	61.6	5/5/2014 3:01	57.9	6/5/2014 4:06	60.4	7/5/2014 5:11	59.3
1/5/2014 23:51	58.4	3/5/2014 0:56	52.0	4/5/2014 2:01	45.1	5/5/2014 3:06	61.5	6/5/2014 4:11	59.8	7/5/2014 5:16	59.8
1/5/2014 23:56	53.3	3/5/2014 1:01	51.5	4/5/2014 2:06	49.6	5/5/2014 3:11	60.2	6/5/2014 4:16	60.0	7/5/2014 5:21	59.1
2/5/2014 0:01	57.3	3/5/2014 1:06	56.8	4/5/2014 2:11	52.7	5/5/2014 3:16	60.5	6/5/2014 4:21	60.5	7/5/2014 5:26	60.2
2/5/2014 0:06	55.1	3/5/2014 1:11	55.5	4/5/2014 2:16	48.4	5/5/2014 3:21	59.9	6/5/2014 4:26	60.3	7/5/2014 5:31	59.2
2/5/2014 0:11	57.3	3/5/2014 1:16	56.1	4/5/2014 2:21	61.9	5/5/2014 3:26	59.0	6/5/2014 4:31	60.1	7/5/2014 5:36	59.7
2/5/2014 0:16	56.1	3/5/2014 1:21	57.2	4/5/2014 2:26	49.8	5/5/2014 3:31	59.8	6/5/2014 4:36	60.2	7/5/2014 5:41	60.6
2/5/2014 0:21	56.5	3/5/2014 1:26	56.0	4/5/2014 2:31	54.5	5/5/2014 3:36	59.9	6/5/2014 4:41	60.1	7/5/2014 5:46	60.7
2/5/2014 0:26	56.0	3/5/2014 1:31	53.5	4/5/2014 2:36	55.3	5/5/2014 3:41	58.5	6/5/2014 4:46	60.9	7/5/2014 5:51	61.1
2/5/2014 0:31	57.4	3/5/2014 1:36	45.1	4/5/2014 2:41	51.7	5/5/2014 3:46	58.1	6/5/2014 4:51	59.4	7/5/2014 5:56	61.0
2/5/2014 0:36	49.4	3/5/2014 1:41	50.3	4/5/2014 2:46	53.4	5/5/2014 3:51	59.5	6/5/2014 4:56	60.8	7/5/2014 6:01	61.3
2/5/2014 0:41	40.3	3/5/2014 1:46	61.5	4/5/2014 2:51	52.1	5/5/2014 3:56	59.4	6/5/2014 5:01	61.1	7/5/2014 6:06	61.5
2/5/2014 0:46	61.2	3/5/2014 1:51	61.6	4/5/2014 2:56	47.4	5/5/2014 4:01	59.7	6/5/2014 5:06	61.1	7/5/2014 6:11	35.5
2/5/2014 0:51	61.7	3/5/2014 1:56	46.4	4/5/2014 3:01	61.9	5/5/2014 4:06	59.4	6/5/2014 5:11	60.3	7/5/2014 6:16	54.3
2/5/2014 0:56	60.6	3/5/2014 2:01	53.6	4/5/2014 3:06	61.4	5/5/2014 4:11	59.4	6/5/2014 5:16	60.7	7/5/2014 6:21	52.3
2/5/2014 1:01	60.7	3/5/2014 2:06	61.5	4/5/2014 3:11	61.5	5/5/2014 4:16	60.0	6/5/2014 5:21	61.3	7/5/2014 6:26	57.7
2/5/2014 1:06	60.7	3/5/2014 2:11	61.9	4/5/2014 3:16	61.1	5/5/2014 4:21	59.9	6/5/2014 5:26	60.5	7/5/2014 6:31	59.7
2/5/2014 1:11	60.8	3/5/2014 2:16	61.3	4/5/2014 3:21	61.1	5/5/2014 4:26	58.6	6/5/2014 5:31	60.7	7/5/2014 6:36	59.6
2/5/2014 1:16	60.5	3/5/2014 2:21	47.4	4/5/2014 3:26	61.8	5/5/2014 4:31	59.7	6/5/2014 5:36	60.7	7/5/2014 6:41	60.4
2/5/2014 1:21	60.7	3/5/2014 2:26	61.8	4/5/2014 3:31	61.2	5/5/2014 4:36	59.4	6/5/2014 5:41	61.2	7/5/2014 6:46	60.1
2/5/2014 1:26	61.0	3/5/2014 2:31	38.5	4/5/2014 3:36	61.4	5/5/2014 4:41	59.3	6/5/2014 5:46	61.2	7/5/2014 6:51	62.5
2/5/2014 1:31	61.4	3/5/2014 2:36	61.4	4/5/2014 3:41	60.6	5/5/2014 4:46	58.9	6/5/2014 5:51	61.5	7/5/2014 6:56	62.0
2/5/2014 1:36	61.0	3/5/2014 2:41	61.6	4/5/2014 3:46	61.0	5/5/2014 4:51	58.5	6/5/2014 5:56	61.7	7/5/2014 23:01	62.4
2/5/2014 1:41	59.9	3/5/2014 2:46	60.8	4/5/2014 3:51	61.4	5/5/2014 4:56	59.3	6/5/2014 6:01	50.4	7/5/2014 23:06	63.2
2/5/2014 1:46	59.8	3/5/2014 2:51	61.5	4/5/2014 3:56	61.0	5/5/2014 5:01	60.8	6/5/2014 6:06	61.6	7/5/2014 23:11	61.1
2/5/2014 1:51	59.7	3/5/2014 2:56	60.8	4/5/2014 4:01	60.3	5/5/2014 5:06	60.1	6/5/2014 6:11	43.3	7/5/2014 23:16	62.7
2/5/2014 1:56	59.4	3/5/2014 3:01	61.0	4/5/2014 4:06	61.3	5/5/2014 5:11	59.8	6/5/2014 6:16	51.4	7/5/2014 23:21	62.1
2/5/2014 2:01	59.6	3/5/2014 3:06	60.7	4/5/2014 4:11	60.7	5/5/2014 5:16	60.3	6/5/2014 6:21	51.1	7/5/2014 23:26	61.5
2/5/2014 2:06	58.7	3/5/2014 3:11	61.2	4/5/2014 4:16	60.8	5/5/2014 5:21	60.5	6/5/2014 6:26	53.3	7/5/2014 23:31	62.3
2/5/2014 2:11	58.7	3/5/2014 3:16	60.9	4/5/2014 4:21	60.6	5/5/2014 5:26	61.1	6/5/2014 6:31	54.5	7/5/2014 23:36	61.7
2/5/2014 2:16	59.4	3/5/2014 3:21	60.4	4/5/2014 4:26	60.7	5/5/2014 5:31	60.8	6/5/2014 6:36	55.7	7/5/2014 23:41	61.4
2/5/2014 2:21	59.6	3/5/2014 3:26	60.4	4/5/2014 4:31	61.1	5/5/2014 5:36	61.6	6/5/2014 6:41	58.9	7/5/2014 23:46	62.0
2/5/2014 2:26	59.0	3/5/2014 3:31	61.5	4/5/2014 4:36	61.5	5/5/2014 5:41	61.4	6/5/2014 6:46	57.3	7/5/2014 23:51	62.4
2/5/2014 2:31	59.7	3/5/2014 3:36	60.7	4/5/2014 4:41	61.5	5/5/2014 5:46	61.9	6/5/2014 6:51	58.6	7/5/2014 23:56	61.1
2/5/2014 2:36	58.8	3/5/2014 3:41	60.6	4/5/2014 4:46	61.4	5/5/2014 5:51	54.3	6/5/2014 6:56	58.7	8/5/2014 0:01	60.1
2/5/2014 2:41	58.7	3/5/2014 3:46	60.3	4/5/2014 4:51	60.6	5/5/2014 5:56	61.5	6/5/2014 23:01	62.3	8/5/2014 0:06	60.8
2/5/2014 2:46	59.6	3/5/2014 3:51	60.5	4/5/2014 4:56	60.9	5/5/2014 6:01	51.3	6/5/2014 23:06	60.1	8/5/2014 0:11	60.1
2/5/2014 2:51	59.6	3/5/2014 3:56	60.0	4/5/2014 5:01	61.3	5/5/2014 6:06	55.0	6/5/2014 23:11	58.9	8/5/2014 0:16	60.2
2/5/2014 2:56	59.5	3/5/2014 4:01	60.1	4/5/2014 5:06	60.1	5/5/2014 6:11	56.0	6/5/2014 23:16	59.5	8/5/2014 0:21	59.8
2/5/2014 3:01	58.2	3/5/2014 4:06	60.3	4/5/2014 5:11	61.4	5/5/2014 6:16	57.5	6/5/2014 23:21	60.0	8/5/2014 0:26	59.4
2/5/2014 3:06	59.2	3/5/2014 4:11	60.2	4/5/2014 5:16	61.8	5/5/2014 6:21	56.4	6/5/2014 23:26	58.4	8/5/2014 0:31	60.0
2/5/2014 3:11	59.3	3/5/2014 4:16	60.3	4/5/2014 5:21	61.6	5/5/2014 6:26	60.8	6/5/2014 23:31	60.8	8/5/2014 0:36	58.8
2/5/2014 3:16	58.1	3/5/2014 4:21	60.2	4/5/2014 5:26	61.1	5/5/2014 6:31	60.3	6/5/2014 23:36	59.8	8/5/2014 0:41	60.2
2/5/2014 3:21	58.4	3/5/2014 4:26	60.7	4/5/2014 5:31	60.6	5/5/2014 6:36	61.3	6/5/2014 23:41	59.1	8/5/2014 0:46	58.5
2/5/2014 3:26	57.8	3/5/2014 4:31	60.2	4/5/2014 5:36	61.5	5/5/2014 6:41	62.8	6/5/2014 23:46	65.1	8/5/2014 0:51	56.6
2/5/2014 3:31	59.1	3/5/2014 4:36	59.5	4/5/2014 5:41	50.6	5/5/2014 6:46	63.0	6/5/2014 23:51	58.9	8/5/2014 0:56	57.1
2/5/2014 3:36	58.6	3/5/2014 4:41	60.5	4/5/2014 5:46	54.7	5/5/2014 6:51	64.6	6/5/2014 23:56	58.9	8/5/2014 1:01	56.0
2/5/2014 3:41	59.2	3/5/2014 4:46	60.0	4/5/2014 5:51	53.0	5/5/2014 6:56	64.2	7/5/2014 0:01	57.4	8/5/2014 1:06	54.9
2/5/2014 3:46	59.6	3/5/2014 4:51	60.3	4/5/2014 5:56	61.5	5/5/2014 23:01	61.4	7/5/2014 0:06	59.9	8/5/2014 1:11	56.0
2/5/2014 3:51	58.8	3/5/2014 4:56	59.8	4/5/2014 6:01	61.6	5/5/2014 23:06	61.7	7/5/2014 0:11	45.1	8/5/2014 1:16	55.0
2/5/2014 3:56	59.0	3/5/2014 5:01	60.8	4/5/2014 6:06	61.7	5/5/2014 23:11	61.9	7/5/2014 0:16	53.6	8/5/2014 1:21	56.6
2/5/2014 4:01	57.9	3/5/2014 5:06	60.1	4/5/2014 6:11	55.7	5/5/2014 23:16	62.2	7/5/2014 0:21	55.6	8/5/2014 1:26	47.9
2/5/2014 4:06	58.3	3/5/2014 5:11	60.1	4/5/2014 6:16	57.0	5/5/2014 23:21	61.0	7/5/2014 0:26	47.4	8/5/2014 1:31	61.3
2/5/2014 4:11	59.1	3/5/2014 5:16	60.2	4/5/2014 6:21	55.6	5/5/2014 23:26	60.7	7/5/2014 0:31	40.3	8/5/2014 1:36	61.7
2/5/2014 4:16	58.4	3/5/2014 5:21	59.9	4/5/2014 6:26	59.2	5/5/2014 23:31	61.5	7/5/2014 0:36	48.6	8/5/2014 1:41	48.4
2/5/2014 4:21	58.6	3/5/2014 5:26	60.2	4/5/2014 6:31	58.4	5/5/2014 23:36	60.7	7/5/2014 0:41	41.6	8/5/2014 1:46	61.7
2/5/2014 4:26	58.5	3/5/2014 5:31	61.5	4/5/2014 6:36	60.3	5/5/2014 23:41	60.9	7/5/2014 0:46	40.3	8/5/2014 1:51	60.8
2/5/2014 4:31	58.4	3/5/2014 5:36	60.4	4/5/2014 6:41	59.9	5/5/2014 23:46	61.6	7/5/2014 0:51	38.5	8/5/2014 1:56	61.1
2/5/2014 4:36	58.5	3/5/2014 5:41	61.0	4/5/2014 6:46	59.8	5/5/2014 23:51	61.5	7/5/2014 0:56	61.1	8/5/2014 2:01	60.7
2/5/2014 4:41	58.4	3/5/2014 5:46	61.3	4/5/2014 6:51	57.9	5/5/2014 23:56	60.4	7/5/2014 1:01	61.4	8/5/2014 2:06	61.2
2/5/2014 4:46	58.8	3/5/2014 5:51	52.0	4/5/2014 6:56	59.4	6/5/2014 0:01	59.8	7/5/2014 1:06	60.7	8/5/2014 2:11	60.7
2/5/2014 4:51	58.5	3/5/2014 5:56	48.8	4/5/2014 23:01	58.4	6/5/2014 0:06	60.8	7/5/2014 1:11	60.6	8/5/2014 2:16	61.3
2/5/2014 4:56	59.4	3/5/2014 6:01	61.9	4/5/2014 23:06	58.3	6/5/2014 0:11	59.1	7/5/2014 1:16	60.3	8/5/2014 2:21	60.3
2/5/2014 5:01	58.8	3/5/2014 6:06	49.1	4/5/2014 23:11	60.0	6/5/2014 0:16	59.5	7/5/2014 1:21	61.5	8/5/2014 2:26	59.6
2/5/2014 5:06	59.7	3/5/2014 6:11	61.8	4/5/2014 23:16	59.5	6/5/2014 0:21	58.3	7/5/2014 1:26	60.8	8/5/2014 2:31	60.5
2/5/2014 5:11	59.5	3/5/2014 6:16	54.8	4/5/2014 23:21	59.7	6/5/2014 0:26	61.4	7/5/2014 1:31	60.4	8/5/2014 2:36	59.2
2/5/2014 5:16	59.7	3/5/2014 6:21	54.3	4/5/2014 23:26	55.3	6/5/2014 0:31	58.0	7/5/2014 1:36	59.7	8/5/2014 2:41	59.9
2/5/2014 5:21	59.7	3/5/2014 6:26	54.6	4/5/2014 23:31	56.6	6/5/2014 0:36	58.5	7/5/2014 1:41	59.8	8/5/2014 2:46	60.2
2/5/2014 5:26	60.1	3/5/2014 6:31	57.0	4/5/2014 23:36	59.6	6/5/2014 0:41	55.3	7/5/2014 1:46	59.8	8/5/2014 2:51	60.0
2/5/2014 5:31	59.5	3/5/2014 6:36	58.2	4/5/2014 23:41	57.0	6/5/2014 0:46	57.2	7/5/2014 1:51	59.8	8/5/2014 2:56	59.5
2/5/2014 5:36	61.1	3/5/2014 6:41	59.4	4/5/2014 23:46	56.8	6/5/2014 0:51	54.8	7/5/2014 1:56	59.1	8/5/2014 3:01	59.5
2/5/2014 5:41	60.6	3/5/2014 6:46	60.5								

Real-time Noise Data		RTN1 (Food and Environmental Hygiene Department Depot)									
8/5/2014 6:06	55.7	9/5/2014 23:11	65.4	11/5/2014 0:16	60.4	12/5/2014 1:21	66.3	13/5/2014 2:26	60.6	14/5/2014 3:31	59.1
8/5/2014 6:11	56.4	9/5/2014 23:16	65.9	11/5/2014 0:21	60.9	12/5/2014 1:26	62.8	13/5/2014 2:31	60.1	14/5/2014 3:36	59.8
8/5/2014 6:16	58.9	9/5/2014 23:21	67.0	11/5/2014 0:26	58.6	12/5/2014 1:31	58.8	13/5/2014 2:36	60.9	14/5/2014 3:41	61.1
8/5/2014 6:21	58.0	9/5/2014 23:26	66.4	11/5/2014 0:31	60.6	12/5/2014 1:36	48.6	13/5/2014 2:41	60.9	14/5/2014 3:46	60.4
8/5/2014 6:26	59.8	9/5/2014 23:31	66.1	11/5/2014 0:36	60.5	12/5/2014 1:41	63.8	13/5/2014 2:46	59.7	14/5/2014 3:51	60.2
8/5/2014 6:31	60.6	9/5/2014 23:36	65.0	11/5/2014 0:41	60.4	12/5/2014 1:46	61.6	13/5/2014 2:51	60.5	14/5/2014 3:56	59.9
8/5/2014 6:36	61.6	9/5/2014 23:41	65.6	11/5/2014 0:46	59.8	12/5/2014 1:51	63.6	13/5/2014 2:56	60.6	14/5/2014 4:01	59.1
8/5/2014 6:41	62.0	9/5/2014 23:46	65.3	11/5/2014 0:51	57.3	12/5/2014 1:56	55.9	13/5/2014 3:01	60.2	14/5/2014 4:06	59.6
8/5/2014 6:46	61.9	9/5/2014 23:51	65.3	11/5/2014 0:56	56.3	12/5/2014 2:01	54.2	13/5/2014 3:06	59.9	14/5/2014 4:11	59.7
8/5/2014 6:51	63.1	9/5/2014 23:56	65.1	11/5/2014 1:01	59.2	12/5/2014 2:06	62.7	13/5/2014 3:11	59.8	14/5/2014 4:16	59.3
8/5/2014 6:56	63.4	10/5/2014 0:01	65.0	11/5/2014 1:06	58.4	12/5/2014 2:11	65.1	13/5/2014 3:16	59.8	14/5/2014 4:21	60.1
8/5/2014 23:01	64.7	10/5/2014 0:06	65.1	11/5/2014 1:11	56.2	12/5/2014 2:16	66.2	13/5/2014 3:21	60.8	14/5/2014 4:26	58.8
8/5/2014 23:06	64.6	10/5/2014 0:11	64.4	11/5/2014 1:16	56.3	12/5/2014 2:21	67.3	13/5/2014 3:26	59.8	14/5/2014 4:31	59.3
8/5/2014 23:11	64.6	10/5/2014 0:16	65.1	11/5/2014 1:21	52.9	12/5/2014 2:26	66.5	13/5/2014 3:31	59.8	14/5/2014 4:36	59.7
8/5/2014 23:16	65.5	10/5/2014 0:21	65.3	11/5/2014 1:26	56.7	12/5/2014 2:31	67.4	13/5/2014 3:36	58.9	14/5/2014 4:41	59.6
8/5/2014 23:21	64.8	10/5/2014 0:26	64.7	11/5/2014 1:31	59.2	12/5/2014 2:36	64.1	13/5/2014 3:41	59.5	14/5/2014 4:46	59.0
8/5/2014 23:26	64.3	10/5/2014 0:31	65.3	11/5/2014 1:36	51.4	12/5/2014 2:41	56.8	13/5/2014 3:46	60.0	14/5/2014 4:51	59.2
8/5/2014 23:31	64.4	10/5/2014 0:36	63.1	11/5/2014 1:41	54.7	12/5/2014 2:46	50.9	13/5/2014 3:51	59.1	14/5/2014 4:56	60.9
8/5/2014 23:36	63.5	10/5/2014 0:41	63.9	11/5/2014 1:46	53.0	12/5/2014 2:51	49.6	13/5/2014 3:56	59.5	14/5/2014 5:01	59.6
8/5/2014 23:41	64.3	10/5/2014 0:46	63.5	11/5/2014 1:51	46.4	12/5/2014 2:56	60.7	13/5/2014 4:01	59.9	14/5/2014 5:06	59.5
8/5/2014 23:46	65.4	10/5/2014 0:51	62.6	11/5/2014 1:56	55.1	12/5/2014 3:01	54.7	13/5/2014 4:06	60.3	14/5/2014 5:11	61.6
8/5/2014 23:51	64.9	10/5/2014 0:56	63.5	11/5/2014 2:01	52.2	12/5/2014 3:06	38.5	13/5/2014 4:11	61.3	14/5/2014 5:16	60.5
8/5/2014 23:56	64.1	10/5/2014 1:01	63.2	11/5/2014 2:06	61.6	12/5/2014 3:11	51.6	13/5/2014 4:16	61.3	14/5/2014 5:21	60.2
9/5/2014 0:01	64.3	10/5/2014 1:06	62.1	11/5/2014 2:11	47.1	12/5/2014 3:16	61.4	13/5/2014 4:21	60.6	14/5/2014 5:26	59.6
9/5/2014 0:06	64.9	10/5/2014 1:11	61.0	11/5/2014 2:16	53.4	12/5/2014 3:21	60.2	13/5/2014 4:26	61.3	14/5/2014 5:31	59.8
9/5/2014 0:11	64.8	10/5/2014 1:16	61.3	11/5/2014 2:21	52.5	12/5/2014 3:26	60.5	13/5/2014 4:31	60.9	14/5/2014 5:36	60.5
9/5/2014 0:16	64.2	10/5/2014 1:21	61.3	11/5/2014 2:26	61.5	12/5/2014 3:31	60.1	13/5/2014 4:36	60.7	14/5/2014 5:41	60.9
9/5/2014 0:21	64.1	10/5/2014 1:26	60.7	11/5/2014 2:31	61.9	12/5/2014 3:36	59.4	13/5/2014 4:41	61.4	14/5/2014 5:46	61.1
9/5/2014 0:26	65.8	10/5/2014 1:31	59.8	11/5/2014 2:36	61.3	12/5/2014 3:41	60.2	13/5/2014 4:46	65.5	14/5/2014 5:51	61.2
9/5/2014 0:31	65.5	10/5/2014 1:36	59.4	11/5/2014 2:41	61.9	12/5/2014 3:46	60.0	13/5/2014 4:51	56.3	14/5/2014 5:56	61.0
9/5/2014 0:36	63.0	10/5/2014 1:41	56.8	11/5/2014 2:46	35.5	12/5/2014 3:51	60.0	13/5/2014 4:56	59.8	14/5/2014 6:01	61.0
9/5/2014 0:41	63.1	10/5/2014 1:46	59.3	11/5/2014 2:51	61.1	12/5/2014 3:56	58.2	13/5/2014 5:01	64.1	14/5/2014 6:06	51.7
9/5/2014 0:46	62.8	10/5/2014 1:51	58.0	11/5/2014 2:56	55.1	12/5/2014 4:01	58.8	13/5/2014 5:06	64.5	14/5/2014 6:11	51.5
9/5/2014 0:51	63.9	10/5/2014 1:56	59.2	11/5/2014 3:01	61.5	12/5/2014 4:06	59.3	13/5/2014 5:11	63.9	14/5/2014 6:16	51.7
9/5/2014 0:56	67.0	10/5/2014 2:01	57.1	11/5/2014 3:06	61.4	12/5/2014 4:11	59.9	13/5/2014 5:16	55.5	14/5/2014 6:21	56.9
9/5/2014 1:01	65.4	10/5/2014 2:06	56.9	11/5/2014 3:11	61.9	12/5/2014 4:16	59.7	13/5/2014 5:21	58.0	14/5/2014 6:26	59.7
9/5/2014 1:06	63.9	10/5/2014 2:11	59.2	11/5/2014 3:16	61.5	12/5/2014 4:21	58.5	13/5/2014 5:26	54.5	14/5/2014 6:31	59.3
9/5/2014 1:11	64.7	10/5/2014 2:16	58.9	11/5/2014 3:21	61.4	12/5/2014 4:26	60.5	13/5/2014 5:31	57.7	14/5/2014 6:36	58.7
9/5/2014 1:16	63.4	10/5/2014 2:21	59.6	11/5/2014 3:26	61.5	12/5/2014 4:31	59.9	13/5/2014 5:36	57.8	14/5/2014 6:41	59.9
9/5/2014 1:21	62.9	10/5/2014 2:26	56.6	11/5/2014 3:31	60.9	12/5/2014 4:36	58.5	13/5/2014 5:41	57.1	14/5/2014 6:46	60.5
9/5/2014 1:26	63.4	10/5/2014 2:31	57.5	11/5/2014 3:36	61.3	12/5/2014 4:41	58.5	13/5/2014 5:46	56.6	14/5/2014 6:51	62.2
9/5/2014 1:31	60.2	10/5/2014 2:36	57.7	11/5/2014 3:41	61.2	12/5/2014 4:46	58.2	13/5/2014 5:51	55.6	14/5/2014 6:56	61.6
9/5/2014 1:36	65.3	10/5/2014 2:41	56.0	11/5/2014 3:46	61.2	12/5/2014 4:51	59.4	13/5/2014 5:56	54.8	14/5/2014 23:01	62.1
9/5/2014 1:41	58.2	10/5/2014 2:46	54.5	11/5/2014 3:51	60.7	12/5/2014 4:56	60.2	13/5/2014 6:01	57.0	14/5/2014 23:06	62.4
9/5/2014 1:46	58.1	10/5/2014 2:51	54.5	11/5/2014 3:56	61.7	12/5/2014 5:01	57.5	13/5/2014 6:06	50.3	14/5/2014 23:11	62.3
9/5/2014 1:51	54.5	10/5/2014 2:56	61.1	11/5/2014 4:01	61.2	12/5/2014 5:06	60.7	13/5/2014 6:11	59.3	14/5/2014 23:16	63.0
9/5/2014 1:56	62.3	10/5/2014 3:01	48.8	11/5/2014 4:06	60.7	12/5/2014 5:11	61.2	13/5/2014 6:16	63.9	14/5/2014 23:21	62.5
9/5/2014 2:01	57.5	10/5/2014 3:06	53.5	11/5/2014 4:11	60.7	12/5/2014 5:16	60.4	13/5/2014 6:21	68.1	14/5/2014 23:26	62.1
9/5/2014 2:06	61.5	10/5/2014 3:11	61.4	11/5/2014 4:16	60.1	12/5/2014 5:21	59.8	13/5/2014 6:26	65.4	14/5/2014 23:31	61.9
9/5/2014 2:11	51.9	10/5/2014 3:16	61.5	11/5/2014 4:21	60.8	12/5/2014 5:26	60.0	13/5/2014 6:31	63.8	14/5/2014 23:36	62.6
9/5/2014 2:16	50.0	10/5/2014 3:21	61.8	11/5/2014 4:26	61.6	12/5/2014 5:31	61.3	13/5/2014 6:36	68.7	14/5/2014 23:41	61.7
9/5/2014 2:21	61.7	10/5/2014 3:26	61.3	11/5/2014 4:31	60.4	12/5/2014 5:36	61.2	13/5/2014 6:41	68.8	14/5/2014 23:46	62.1
9/5/2014 2:26	55.8	10/5/2014 3:31	61.0	11/5/2014 4:36	60.9	12/5/2014 5:41	61.4	13/5/2014 6:46	66.7	14/5/2014 23:51	61.9
9/5/2014 2:31	61.1	10/5/2014 3:36	61.9	11/5/2014 4:41	60.5	12/5/2014 5:46	60.1	13/5/2014 6:51	67.0	14/5/2014 23:56	61.9
9/5/2014 2:36	63.6	10/5/2014 3:41	66.4	11/5/2014 4:46	60.5	12/5/2014 5:51	61.2	13/5/2014 6:56	66.1	15/5/2014 0:01	61.4
9/5/2014 2:41	61.9	10/5/2014 3:46	61.3	11/5/2014 4:51	59.6	12/5/2014 5:56	61.7	13/5/2014 23:01	61.1	15/5/2014 0:06	60.9
9/5/2014 2:46	62.4	10/5/2014 3:51	61.7	11/5/2014 4:56	60.9	12/5/2014 6:01	51.0	13/5/2014 23:06	61.1	15/5/2014 0:11	61.4
9/5/2014 2:51	60.9	10/5/2014 3:56	51.7	11/5/2014 5:01	60.5	12/5/2014 6:06	61.8	13/5/2014 23:11	60.6	15/5/2014 0:16	61.6
9/5/2014 2:56	53.5	10/5/2014 4:01	60.6	11/5/2014 5:06	61.0	12/5/2014 6:11	46.7	13/5/2014 23:16	60.4	15/5/2014 0:21	61.2
9/5/2014 3:01	61.0	10/5/2014 4:06	61.2	11/5/2014 5:11	60.3	12/5/2014 6:16	56.0	13/5/2014 23:21	59.8	15/5/2014 0:26	61.2
9/5/2014 3:06	57.6	10/5/2014 4:11	61.5	11/5/2014 5:16	60.8	12/5/2014 6:21	61.0	13/5/2014 23:26	61.6	15/5/2014 0:31	60.3
9/5/2014 3:11	61.6	10/5/2014 4:16	61.1	11/5/2014 5:21	60.9	12/5/2014 6:26	58.3	13/5/2014 23:31	59.4	15/5/2014 0:36	61.3
9/5/2014 3:16	58.5	10/5/2014 4:21	61.5	11/5/2014 5:26	61.3	12/5/2014 6:31	61.9	13/5/2014 23:36	60.0	15/5/2014 0:41	60.8
9/5/2014 3:21	60.5	10/5/2014 4:26	61.3	11/5/2014 5:31	61.0	12/5/2014 6:36	60.4	13/5/2014 23:41	59.9	15/5/2014 0:46	59.4
9/5/2014 3:26	61.7	10/5/2014 4:31	61.7	11/5/2014 5:36	60.1	12/5/2014 6:41	61.7	13/5/2014 23:46	60.5	15/5/2014 0:51	57.4
9/5/2014 3:31	61.1	10/5/2014 4:36	61.1	11/5/2014 5:41	61.1	12/5/2014 6:46	62.6	13/5/2014 23:51	61.1	15/5/2014 0:56	58.9
9/5/2014 3:36	55.0	10/5/2014 4:41	61.1	11/5/2014 5:46	61.0	12/5/2014 6:51	63.0	13/5/2014 23:56	58.9	15/5/2014 1:01	59.0
9/5/2014 3:41	61.1	10/5/2014 4:46	60.1	11/5/2014 5:51	61.5	12/5/2014 6:56	63.0	14/5/2014 0:01	60.2	15/5/2014 1:06	57.8
9/5/2014 3:46	61.0	10/5/2014 4:51	61.3	11/5/2014 5:56	60.8	12/5/2014 23:01	60.8	14/5/2014 0:06	58.5	15/5/2014 1:11	57.7
9/5/2014 3:51	60.7	10/5/2014 4:56	60.4	11/5/2014 6:01	61.1	12/5/2014 23:06	61.0	14/5/2014 0:11	59.0	15/5/2014 1:16	58.3
9/5/2014 3:56	60.9	10/5/2014 5:01	60.9	11/5/2014 6:06	61.1	12/5/2014 23:11	61.6	14/5/2014 0:16	60.2	15/5/2014 1:21	57.5
9/5/2014 4:01	61										

Real-time Noise Data		RTN1 (Food and Environmental Hygiene Department Depot)									
15/5/2014 4:36	61.8	16/5/2014 5:41	58.6	17/5/2014 6:46	64.1	18/5/2014 23:51	62.5	20/5/2014 0:56	60.9	21/5/2014 2:01	59.4
15/5/2014 4:41	42.5	16/5/2014 5:46	59.3	17/5/2014 6:51	63.0	18/5/2014 23:56	62.6	20/5/2014 1:01	60.7	21/5/2014 2:06	58.6
15/5/2014 4:46	61.4	16/5/2014 5:51	58.1	17/5/2014 6:56	63.4	19/5/2014 0:01	62.5	20/5/2014 1:06	61.2	21/5/2014 2:11	58.1
15/5/2014 4:51	61.2	16/5/2014 5:56	59.5	17/5/2014 23:01	63.7	19/5/2014 0:06	62.5	20/5/2014 1:11	60.3	21/5/2014 2:16	58.2
15/5/2014 4:56	61.4	16/5/2014 6:01	60.3	17/5/2014 23:06	63.7	19/5/2014 0:11	62.9	20/5/2014 1:16	61.2	21/5/2014 2:21	59.1
15/5/2014 5:01	49.1	16/5/2014 6:06	60.1	17/5/2014 23:11	63.7	19/5/2014 0:16	62.2	20/5/2014 1:21	60.4	21/5/2014 2:26	58.2
15/5/2014 5:06	61.8	16/5/2014 6:11	61.1	17/5/2014 23:16	63.9	19/5/2014 0:21	62.1	20/5/2014 1:26	60.0	21/5/2014 2:31	58.4
15/5/2014 5:11	61.5	16/5/2014 6:16	61.5	17/5/2014 23:21	63.5	19/5/2014 0:26	62.2	20/5/2014 1:31	60.8	21/5/2014 2:36	58.4
15/5/2014 5:16	57.1	16/5/2014 6:21	61.1	17/5/2014 23:26	63.2	19/5/2014 0:31	60.4	20/5/2014 1:36	60.6	21/5/2014 2:41	57.1
15/5/2014 5:21	57.5	16/5/2014 6:26	62.3	17/5/2014 23:31	63.3	19/5/2014 0:36	61.6	20/5/2014 1:41	59.9	21/5/2014 2:46	58.5
15/5/2014 5:26	56.8	16/5/2014 6:31	62.9	17/5/2014 23:36	63.4	19/5/2014 0:41	61.0	20/5/2014 1:46	59.3	21/5/2014 2:51	60.3
15/5/2014 5:31	48.8	16/5/2014 6:36	64.3	17/5/2014 23:41	63.5	19/5/2014 0:46	60.7	20/5/2014 1:51	60.0	21/5/2014 2:56	60.0
15/5/2014 5:36	55.7	16/5/2014 6:41	65.3	17/5/2014 23:46	63.3	19/5/2014 0:51	59.9	20/5/2014 1:56	60.3	21/5/2014 3:01	58.6
15/5/2014 5:41	57.7	16/5/2014 6:46	64.4	17/5/2014 23:51	63.0	19/5/2014 0:56	59.6	20/5/2014 2:01	58.6	21/5/2014 3:06	57.5
15/5/2014 5:46	53.6	16/5/2014 6:51	64.6	17/5/2014 23:56	63.0	19/5/2014 1:01	59.9	20/5/2014 2:06	58.2	21/5/2014 3:11	58.2
15/5/2014 5:51	57.1	16/5/2014 6:56	64.7	18/5/2014 0:01	62.9	19/5/2014 1:06	60.0	20/5/2014 2:11	57.2	21/5/2014 3:16	56.8
15/5/2014 5:56	61.8	16/5/2014 23:01	64.4	18/5/2014 0:06	62.5	19/5/2014 1:11	59.6	20/5/2014 2:16	58.0	21/5/2014 3:21	56.9
15/5/2014 6:01	60.0	16/5/2014 23:06	64.3	18/5/2014 0:11	62.8	19/5/2014 1:16	60.8	20/5/2014 2:21	58.4	21/5/2014 3:26	54.9
15/5/2014 6:06	60.3	16/5/2014 23:11	64.4	18/5/2014 0:16	62.9	19/5/2014 1:21	58.5	20/5/2014 2:26	57.4	21/5/2014 3:31	56.5
15/5/2014 6:11	61.0	16/5/2014 23:16	64.1	18/5/2014 0:21	62.7	19/5/2014 1:26	58.8	20/5/2014 2:31	57.7	21/5/2014 3:36	56.1
15/5/2014 6:16	61.8	16/5/2014 23:21	64.2	18/5/2014 0:26	62.6	19/5/2014 1:31	60.2	20/5/2014 2:36	57.6	21/5/2014 3:41	56.2
15/5/2014 6:21	62.1	16/5/2014 23:26	63.7	18/5/2014 0:31	61.2	19/5/2014 1:36	59.9	20/5/2014 2:41	58.5	21/5/2014 3:46	54.9
15/5/2014 6:26	62.5	16/5/2014 23:31	63.7	18/5/2014 0:36	61.5	19/5/2014 1:41	58.5	20/5/2014 2:46	60.1	21/5/2014 3:51	56.2
15/5/2014 6:31	62.5	16/5/2014 23:36	64.3	18/5/2014 0:41	61.7	19/5/2014 1:46	57.5	20/5/2014 2:51	63.0	21/5/2014 3:56	56.4
15/5/2014 6:36	63.3	16/5/2014 23:41	64.1	18/5/2014 0:46	60.6	19/5/2014 1:51	58.4	20/5/2014 2:56	62.0	21/5/2014 4:01	54.8
15/5/2014 6:41	63.1	16/5/2014 23:46	63.4	18/5/2014 0:51	60.9	19/5/2014 1:56	59.1	20/5/2014 3:01	61.4	21/5/2014 4:06	53.4
15/5/2014 6:46	64.4	16/5/2014 23:51	63.3	18/5/2014 0:56	60.5	19/5/2014 2:01	57.1	20/5/2014 3:06	59.2	21/5/2014 4:11	56.0
15/5/2014 6:51	64.5	16/5/2014 23:56	63.6	18/5/2014 1:01	61.1	19/5/2014 2:06	56.0	20/5/2014 3:11	58.4	21/5/2014 4:16	54.4
15/5/2014 6:56	64.8	17/5/2014 0:01	63.2	18/5/2014 1:06	61.4	19/5/2014 2:11	52.8	20/5/2014 3:16	57.3	21/5/2014 4:21	55.2
15/5/2014 23:01	63.0	17/5/2014 0:06	63.5	18/5/2014 1:11	60.7	19/5/2014 2:16	55.1	20/5/2014 3:21	57.5	21/5/2014 4:26	54.9
15/5/2014 23:06	63.0	17/5/2014 0:11	63.4	18/5/2014 1:16	60.1	19/5/2014 2:21	56.6	20/5/2014 3:26	55.4	21/5/2014 4:31	53.2
15/5/2014 23:11	63.0	17/5/2014 0:16	63.8	18/5/2014 1:21	59.7	19/5/2014 2:26	55.0	20/5/2014 3:31	56.4	21/5/2014 4:36	55.9
15/5/2014 23:16	62.8	17/5/2014 0:21	63.0	18/5/2014 1:26	59.7	19/5/2014 2:31	54.3	20/5/2014 3:36	56.1	21/5/2014 4:41	54.6
15/5/2014 23:21	62.5	17/5/2014 0:26	63.4	18/5/2014 1:31	61.9	19/5/2014 2:36	53.7	20/5/2014 3:41	56.8	21/5/2014 4:46	53.9
15/5/2014 23:26	62.2	17/5/2014 0:31	62.4	18/5/2014 1:36	60.4	19/5/2014 2:41	55.3	20/5/2014 3:46	55.6	21/5/2014 4:51	53.2
15/5/2014 23:31	62.6	17/5/2014 0:36	61.7	18/5/2014 1:41	59.9	19/5/2014 2:46	61.2	20/5/2014 3:51	56.6	21/5/2014 4:56	53.4
15/5/2014 23:36	61.7	17/5/2014 0:41	62.3	18/5/2014 1:46	58.3	19/5/2014 2:51	64.9	20/5/2014 3:56	57.1	21/5/2014 5:01	55.5
15/5/2014 23:41	61.7	17/5/2014 0:46	62.3	18/5/2014 1:51	59.4	19/5/2014 2:56	63.9	20/5/2014 4:01	56.5	21/5/2014 5:06	55.9
15/5/2014 23:46	62.3	17/5/2014 0:51	61.5	18/5/2014 1:56	58.4	19/5/2014 3:01	63.3	20/5/2014 4:06	55.0	21/5/2014 5:11	53.8
15/5/2014 23:51	63.9	17/5/2014 0:56	61.4	18/5/2014 2:01	58.2	19/5/2014 3:06	58.8	20/5/2014 4:11	54.9	21/5/2014 5:16	55.2
15/5/2014 23:56	61.9	17/5/2014 1:01	61.2	18/5/2014 2:06	58.1	19/5/2014 3:11	57.9	20/5/2014 4:16	55.9	21/5/2014 5:21	56.1
16/5/2014 0:01	62.6	17/5/2014 1:06	62.2	18/5/2014 2:11	55.2	19/5/2014 3:16	56.2	20/5/2014 4:21	56.8	21/5/2014 5:26	56.7
16/5/2014 0:06	61.7	17/5/2014 1:11	60.7	18/5/2014 2:16	57.2	19/5/2014 3:21	55.5	20/5/2014 4:26	56.1	21/5/2014 5:31	56.0
16/5/2014 0:11	61.3	17/5/2014 1:16	60.5	18/5/2014 2:21	59.0	19/5/2014 3:26	53.0	20/5/2014 4:31	52.7	21/5/2014 5:36	58.0
16/5/2014 0:16	61.4	17/5/2014 1:21	60.3	18/5/2014 2:26	56.6	19/5/2014 3:31	54.5	20/5/2014 4:36	56.7	21/5/2014 5:41	58.9
16/5/2014 0:21	61.0	17/5/2014 1:26	60.5	18/5/2014 2:31	57.9	19/5/2014 3:36	53.3	20/5/2014 4:41	55.9	21/5/2014 5:46	60.1
16/5/2014 0:26	61.4	17/5/2014 1:31	60.8	18/5/2014 2:36	56.0	19/5/2014 3:41	52.6	20/5/2014 4:46	55.1	21/5/2014 5:51	58.3
16/5/2014 0:31	61.2	17/5/2014 1:36	60.1	18/5/2014 2:41	56.9	19/5/2014 3:46	53.8	20/5/2014 4:51	55.1	21/5/2014 5:56	58.6
16/5/2014 0:36	61.1	17/5/2014 1:41	61.1	18/5/2014 2:46	56.4	19/5/2014 3:51	52.9	20/5/2014 4:56	54.6	21/5/2014 6:01	57.9
16/5/2014 0:41	59.3	17/5/2014 1:46	59.2	18/5/2014 2:51	55.7	19/5/2014 3:56	55.7	20/5/2014 5:01	54.8	21/5/2014 6:06	59.5
16/5/2014 0:46	57.7	17/5/2014 1:51	60.6	18/5/2014 2:56	55.4	19/5/2014 4:01	54.1	20/5/2014 5:06	56.2	21/5/2014 6:11	59.0
16/5/2014 0:51	57.5	17/5/2014 1:56	59.8	18/5/2014 3:01	55.4	19/5/2014 4:06	52.8	20/5/2014 5:11	55.8	21/5/2014 6:16	59.8
16/5/2014 0:56	57.3	17/5/2014 2:01	60.0	18/5/2014 3:06	54.9	19/5/2014 4:11	53.9	20/5/2014 5:16	57.1	21/5/2014 6:21	60.7
16/5/2014 1:01	59.3	17/5/2014 2:06	59.5	18/5/2014 3:11	57.1	19/5/2014 4:16	54.3	20/5/2014 5:21	56.6	21/5/2014 6:26	60.6
16/5/2014 1:06	57.4	17/5/2014 2:11	58.3	18/5/2014 3:16	56.3	19/5/2014 4:21	56.1	20/5/2014 5:26	58.8	21/5/2014 6:31	60.3
16/5/2014 1:11	58.1	17/5/2014 2:16	60.2	18/5/2014 3:21	54.9	19/5/2014 4:26	54.0	20/5/2014 5:31	55.0	21/5/2014 6:36	61.1
16/5/2014 1:16	55.4	17/5/2014 2:21	60.7	18/5/2014 3:26	53.5	19/5/2014 4:31	50.5	20/5/2014 5:36	57.7	21/5/2014 6:41	61.1
16/5/2014 1:21	58.0	17/5/2014 2:26	59.1	18/5/2014 3:31	55.0	19/5/2014 4:36	55.3	20/5/2014 5:41	58.3	21/5/2014 6:46	61.8
16/5/2014 1:26	57.9	17/5/2014 2:31	59.3	18/5/2014 3:36	54.3	19/5/2014 4:41	54.5	20/5/2014 5:46	57.0	21/5/2014 6:51	62.8
16/5/2014 1:31	57.1	17/5/2014 2:36	58.2	18/5/2014 3:41	55.1	19/5/2014 4:46	54.4	20/5/2014 5:51	58.1	21/5/2014 6:56	61.7
16/5/2014 1:36	58.1	17/5/2014 2:41	59.4	18/5/2014 3:46	53.1	19/5/2014 4:51	53.6	20/5/2014 5:56	58.8	21/5/2014 23:01	63.0
16/5/2014 1:41	57.5	17/5/2014 2:46	59.0	18/5/2014 3:51	55.0	19/5/2014 4:56	52.9	20/5/2014 6:01	58.8	21/5/2014 23:06	63.1
16/5/2014 1:46	56.5	17/5/2014 2:51	58.1	18/5/2014 3:56	57.3	19/5/2014 5:01	52.5	20/5/2014 6:06	59.7	21/5/2014 23:11	63.0
16/5/2014 1:51	52.5	17/5/2014 2:56	57.0	18/5/2014 4:01	55.0	19/5/2014 5:06	56.5	20/5/2014 6:11	60.1	21/5/2014 23:16	63.7
16/5/2014 1:56	55.4	17/5/2014 3:01	58.9	18/5/2014 4:06	53.6	19/5/2014 5:11	54.7	20/5/2014 6:16	60.0	21/5/2014 23:21	62.7
16/5/2014 2:01	56.9	17/5/2014 3:06	58.1	18/5/2014 4:11	56.0	19/5/2014 5:16	56.0	20/5/2014 6:21	61.0	21/5/2014 23:26	62.6
16/5/2014 2:06	55.6	17/5/2014 3:11	59.3	18/5/2014 4:16	56.6	19/5/2014 5:21	54.7	20/5/2014 6:26	61.6	21/5/2014 23:31	62.8
16/5/2014 2:11	56.2	17/5/2014 3:16	58.0	18/5/2014 4:21	57.4	19/5/2014 5:26	57.1	20/5/2014 6:31	61.5	21/5/2014 23:36	62.5
16/5/2014 2:16	52.5	17/5/2014 3:21	57.7	18/5/2014 4:26	55.7	19/5/2014 5:31	55.5	20/5/2014 6:36	62.1	21/5/2014 23:41	62.8
16/5/2014 2:21	55.2	17/5/2014 3:26	56.9	18/5/2014 4:31	56.7	19/5/2014 5:36	56.9	20/5/2014 6:41	63.2	21/5/2014 23:46	63.2
16/5/2014 2:26	52.9	17/5/2014 3:31	57.8	18/5/2014 4:36	58.2	19/5/2014 5:41	58.2	2			

Real-time Noise Data		RTN1 (Food and Environmental Hygiene Department Depot)							
22/5/2014 3:06	44.0	23/5/2014 4:11	50.3	24/5/2014 5:16	58.0	25/5/2014 6:21	60.3	26/5/2014 23:26	61.5
22/5/2014 3:11	53.4	23/5/2014 4:16	50.0	24/5/2014 5:21	58.1	25/5/2014 6:26	59.5	26/5/2014 23:31	62.1
22/5/2014 3:16	53.8	23/5/2014 4:21	54.4	24/5/2014 5:26	58.2	25/5/2014 6:31	59.0	26/5/2014 23:36	62.6
22/5/2014 3:21	48.4	23/5/2014 4:26	51.3	24/5/2014 5:31	56.1	25/5/2014 6:36	60.0	26/5/2014 23:41	62.2
22/5/2014 3:26	61.9	23/5/2014 4:31	61.4	24/5/2014 5:36	58.4	25/5/2014 6:41	58.3	26/5/2014 23:46	61.8
22/5/2014 3:31	47.9	23/5/2014 4:36	48.6	24/5/2014 5:41	58.4	25/5/2014 6:46	60.3	26/5/2014 23:51	61.5
22/5/2014 3:36	61.7	23/5/2014 4:41	48.4	24/5/2014 5:46	56.9	25/5/2014 6:51	62.7	26/5/2014 23:56	62.7
22/5/2014 3:41	61.6	23/5/2014 4:46	41.6	24/5/2014 5:51	58.1	25/5/2014 6:56	59.5	27/5/2014 0:01	63.3
22/5/2014 3:46	61.9	23/5/2014 4:51	38.5	24/5/2014 5:56	59.0	25/5/2014 23:01	60.9	27/5/2014 0:06	61.6
22/5/2014 3:51	52.8	23/5/2014 4:56	61.6	24/5/2014 6:01	57.7	25/5/2014 23:06	61.3	27/5/2014 0:11	63.1
22/5/2014 3:56	50.9	23/5/2014 5:01	61.5	24/5/2014 6:06	58.8	25/5/2014 23:11	62.1	27/5/2014 0:16	64.0
22/5/2014 4:01	47.6	23/5/2014 5:06	54.8	24/5/2014 6:11	59.9	25/5/2014 23:16	62.1	27/5/2014 0:21	63.0
22/5/2014 4:06	61.7	23/5/2014 5:11	51.3	24/5/2014 6:16	58.8	25/5/2014 23:21	64.8	27/5/2014 0:26	61.4
22/5/2014 4:11	47.1	23/5/2014 5:16	51.3	24/5/2014 6:21	60.4	25/5/2014 23:26	60.5	27/5/2014 0:31	60.6
22/5/2014 4:16	52.7	23/5/2014 5:21	52.5	24/5/2014 6:26	61.2	25/5/2014 23:31	61.5	27/5/2014 0:36	61.1
22/5/2014 4:21	50.3	23/5/2014 5:26	57.5	24/5/2014 6:31	60.5	25/5/2014 23:36	60.6	27/5/2014 0:41	61.0
22/5/2014 4:26	61.5	23/5/2014 5:31	51.3	24/5/2014 6:36	61.3	25/5/2014 23:41	61.7	27/5/2014 0:46	58.5
22/5/2014 4:31	61.5	23/5/2014 5:36	54.3	24/5/2014 6:41	62.8	25/5/2014 23:46	61.2	27/5/2014 0:51	60.1
22/5/2014 4:36	54.2	23/5/2014 5:41	55.6	24/5/2014 6:46	62.3	25/5/2014 23:51	60.1	27/5/2014 0:56	59.8
22/5/2014 4:41	50.3	23/5/2014 5:46	54.5	24/5/2014 6:51	62.2	25/5/2014 23:56	62.4	27/5/2014 1:01	60.6
22/5/2014 4:46	46.7	23/5/2014 5:51	56.9	24/5/2014 6:56	63.0	26/5/2014 0:01	63.7	27/5/2014 1:06	57.6
22/5/2014 4:51	61.9	23/5/2014 5:56	57.2	24/5/2014 23:01	63.0	26/5/2014 0:06	61.1	27/5/2014 1:11	59.0
22/5/2014 4:56	44.6	23/5/2014 6:01	58.5	24/5/2014 23:06	62.7	26/5/2014 0:11	60.0	27/5/2014 1:16	57.7
22/5/2014 5:01	47.1	23/5/2014 6:06	59.2	24/5/2014 23:11	63.2	26/5/2014 0:16	61.0	27/5/2014 1:21	57.8
22/5/2014 5:06	61.9	23/5/2014 6:11	59.9	24/5/2014 23:16	62.9	26/5/2014 0:21	59.4	27/5/2014 1:26	59.3
22/5/2014 5:11	51.4	23/5/2014 6:16	60.9	24/5/2014 23:21	62.6	26/5/2014 0:26	59.3	27/5/2014 1:31	58.3
22/5/2014 5:16	54.3	23/5/2014 6:21	60.8	24/5/2014 23:26	62.3	26/5/2014 0:31	58.9	27/5/2014 1:36	59.7
22/5/2014 5:21	49.8	23/5/2014 6:26	61.9	24/5/2014 23:31	62.7	26/5/2014 0:36	60.1	27/5/2014 1:41	57.7
22/5/2014 5:26	54.6	23/5/2014 6:31	62.1	24/5/2014 23:36	64.3	26/5/2014 0:41	60.7	27/5/2014 1:46	56.5
22/5/2014 5:31	52.4	23/5/2014 6:36	62.9	24/5/2014 23:41	62.6	26/5/2014 0:46	56.2	27/5/2014 1:51	55.7
22/5/2014 5:36	55.8	23/5/2014 6:41	63.8	24/5/2014 23:46	62.4	26/5/2014 0:51	59.7	27/5/2014 1:56	55.1
22/5/2014 5:41	59.2	23/5/2014 6:46	63.7	24/5/2014 23:51	62.8	26/5/2014 0:56	57.8	27/5/2014 2:01	57.3
22/5/2014 5:46	55.7	23/5/2014 6:51	63.7	24/5/2014 23:56	63.0	26/5/2014 1:01	58.4	27/5/2014 2:06	55.5
22/5/2014 5:51	57.1	23/5/2014 6:56	64.1	25/5/2014 0:01	62.7	26/5/2014 1:06	53.4	27/5/2014 2:11	55.1
22/5/2014 5:56	57.5	23/5/2014 23:01	64.4	25/5/2014 0:06	62.2	26/5/2014 1:11	57.3	27/5/2014 2:16	53.5
22/5/2014 6:01	58.8	23/5/2014 23:06	64.3	25/5/2014 0:11	65.4	26/5/2014 1:16	53.8	27/5/2014 2:21	57.0
22/5/2014 6:06	60.2	23/5/2014 23:11	64.1	25/5/2014 0:16	66.3	26/5/2014 1:21	55.3	27/5/2014 2:26	54.2
22/5/2014 6:11	59.3	23/5/2014 23:16	64.1	25/5/2014 0:21	65.6	26/5/2014 1:26	57.5	27/5/2014 2:31	53.2
22/5/2014 6:16	59.6	23/5/2014 23:21	64.4	25/5/2014 0:26	63.0	26/5/2014 1:31	54.7	27/5/2014 2:36	53.6
22/5/2014 6:21	60.7	23/5/2014 23:26	64.0	25/5/2014 0:31	61.9	26/5/2014 1:36	59.8	27/5/2014 2:41	52.6
22/5/2014 6:26	61.3	23/5/2014 23:31	63.6	25/5/2014 0:36	62.1	26/5/2014 1:41	54.4	27/5/2014 2:46	50.7
22/5/2014 6:31	61.8	23/5/2014 23:36	63.6	25/5/2014 0:41	61.3	26/5/2014 1:46	50.1	27/5/2014 2:51	53.6
22/5/2014 6:36	62.5	23/5/2014 23:41	63.3	25/5/2014 0:46	60.1	26/5/2014 1:51	55.7	27/5/2014 2:56	52.8
22/5/2014 6:41	63.4	23/5/2014 23:46	63.5	25/5/2014 0:51	60.5	26/5/2014 1:56	50.6	27/5/2014 3:01	47.5
22/5/2014 6:46	63.2	23/5/2014 23:51	63.3	25/5/2014 0:56	61.3	26/5/2014 2:01	51.4	27/5/2014 3:06	46.4
22/5/2014 6:51	63.2	23/5/2014 23:56	64.0	25/5/2014 1:01	62.3	26/5/2014 2:06	41.6	27/5/2014 3:11	54.7
22/5/2014 6:56	64.2	24/5/2014 0:01	63.3	25/5/2014 1:06	60.0	26/5/2014 2:11	61.8	27/5/2014 3:16	49.7
22/5/2014 23:01	62.7	24/5/2014 0:06	63.6	25/5/2014 1:11	60.3	26/5/2014 2:16	61.5	27/5/2014 3:21	49.5
22/5/2014 23:06	63.1	24/5/2014 0:11	65.9	25/5/2014 1:16	60.0	26/5/2014 2:21	51.7	27/5/2014 3:26	49.6
22/5/2014 23:11	63.2	24/5/2014 0:16	63.5	25/5/2014 1:21	59.6	26/5/2014 2:26	61.5	27/5/2014 3:31	54.4
22/5/2014 23:16	62.3	24/5/2014 0:21	62.4	25/5/2014 1:26	60.7	26/5/2014 2:31	61.2	27/5/2014 3:36	52.4
22/5/2014 23:21	62.2	24/5/2014 0:26	63.3	25/5/2014 1:31	60.5	26/5/2014 2:36	61.3	27/5/2014 3:41	50.0
22/5/2014 23:26	61.8	24/5/2014 0:31	62.7	25/5/2014 1:36	59.6	26/5/2014 2:41	45.6	27/5/2014 3:46	40.3
22/5/2014 23:31	62.4	24/5/2014 0:36	62.5	25/5/2014 1:41	59.8	26/5/2014 2:46	61.5	27/5/2014 3:51	47.9
22/5/2014 23:36	62.7	24/5/2014 0:41	62.8	25/5/2014 1:46	59.3	26/5/2014 2:51	49.6	27/5/2014 3:56	53.2
22/5/2014 23:41	62.1	24/5/2014 0:46	62.4	25/5/2014 1:51	55.6	26/5/2014 2:56	61.7	27/5/2014 4:01	61.9
22/5/2014 23:46	62.2	24/5/2014 0:51	61.3	25/5/2014 1:56	57.5	26/5/2014 3:01	61.7	27/5/2014 4:06	42.5
22/5/2014 23:51	61.8	24/5/2014 0:56	62.1	25/5/2014 2:01	60.1	26/5/2014 3:06	61.3	27/5/2014 4:11	51.3
22/5/2014 23:56	62.2	24/5/2014 1:01	61.4	25/5/2014 2:06	58.9	26/5/2014 3:11	38.5	27/5/2014 4:16	48.8
23/5/2014 0:01	62.2	24/5/2014 1:06	62.2	25/5/2014 2:11	58.9	26/5/2014 3:16	61.4	27/5/2014 4:21	48.3
23/5/2014 0:06	62.5	24/5/2014 1:11	60.9	25/5/2014 2:16	58.4	26/5/2014 3:21	61.3	27/5/2014 4:26	50.4
23/5/2014 0:11	63.0	24/5/2014 1:16	61.7	25/5/2014 2:21	59.7	26/5/2014 3:26	61.7	27/5/2014 4:31	46.0
23/5/2014 0:16	61.5	24/5/2014 1:21	61.9	25/5/2014 2:26	58.8	26/5/2014 3:31	50.4	27/5/2014 4:36	48.8
23/5/2014 0:21	61.4	24/5/2014 1:26	61.0	25/5/2014 2:31	59.1	26/5/2014 3:36	61.8	27/5/2014 4:41	49.9
23/5/2014 0:26	61.8	24/5/2014 1:31	61.3	25/5/2014 2:36	59.1	26/5/2014 3:41	61.5	27/5/2014 4:46	38.5
23/5/2014 0:31	59.5	24/5/2014 1:36	61.2	25/5/2014 2:41	55.4	26/5/2014 3:46	61.3	27/5/2014 4:51	49.4
23/5/2014 0:36	61.7	24/5/2014 1:41	61.1	25/5/2014 2:46	56.3	26/5/2014 3:51	61.3	27/5/2014 4:56	61.9
23/5/2014 0:41	60.4	24/5/2014 1:46	60.8	25/5/2014 2:51	55.8	26/5/2014 3:56	48.4	27/5/2014 5:01	51.9
23/5/2014 0:46	60.8	24/5/2014 1:51	61.3	25/5/2014 2:56	57.2	26/5/2014 4:01	61.4	27/5/2014 5:06	52.1
23/5/2014 0:51	58.7	24/5/2014 1:56	61.0	25/5/2014 3:01	53.1	26/5/2014 4:06	61.7	27/5/2014 5:11	46.6
23/5/2014 0:56	58.6	24/5/2014 2:01	59.8	25/5/2014 3:06	55.1	26/5/2014 4:11	61.4	27/5/2014 5:16	52.5
23/5/2014 1:01	58.5	24/5/2014 2:06	59.8	25/5/2014 3:11	58.0	26/5/2014 4:16	61.9	27/5/2014 5:21	54.6
23/5/2014 1:06	58.4	24/5/2014 2:11	59.6	25/5/2014 3:16	56.3	26/5/2014 4:21	61.8	27/5/2014 5:26	54.3
23/5/2014 1:11	58.3	24/5/2014 2:16	60.0	25/5/2014 3:21	56.3	26/5/2014 4:26	38.5	27/5/2014 5:31	53.9
23/5/2014 1:16	61.3	24/5/2014 2:21	59.8	25/5/2014 3:26	54.3	26/5/2014 4:31	61.5	27/5/2014 5:36	55.8
23/5/2014 1:21	57.0	24/5/2014 2:26	59.2	25/5/2014 3:31	56.6	26/5/2014 4:36	61.5	27/5/2014 5:41	57.2
23/5/2014 1:26	57.7	24/5/2014 2:31	59.9	25/5/2014 3:36	56.1	26/5/2014 4:41	40.3	27/5/2014 5:46	60.4
23/5/2014 1:31	58.1	24/5/2014 2:36	60.0	25/5/2014 3:41	55.5	26/5/2014 4:46	61.5	27/5/2014 5:51	57.7
23/5/2014 1:36	59.5	24/5/2014 2:41	60.6	25/5/2014 3:46	54.2	26/5/2014 4:51	48.8	27/5/2014 5:56	57.8
23/5/2014 1:41	56.8	24/5/2014 2:46	58.9	25/5/2014 3:51	55.7	26/5/2014 4:56	61.5	27/5/2014 6:01	57.2
23/5/2014 1:46	56.6	24/5/2014 2:51	60.6	25/5/2014 3:56	55.6	26/5/2014 5:01	61.7	27/5/2014 6:06	59.0
23/5/2014 1:51	57.2	24/5/2014 2:56	59.5	25/5/2014 4:01	52.3	26/5/2014 5:06	61.1	27/5/2014 6:11	58.6
23/5/2014 1:56	59.8	24/5/2014 3:01	59.0	25/5/2014 4:06	50.9	26/5/2014 5:11	61.9	27/5/2014 6:16	60.1
23/5/2014 2:01	55.6	24/5/2014 3:06	59.5	25/5/2014 4:11	57.0	26/5/2014 5:16	52.8	27/5/2014 6:21	60.3
23/5/2014 2:06	52.5	24/5/2014 3:11	59.0	25/5					

Real-time Noise Data	RTN2a (Hong Kong Electric Centre)			
Normal Day 07:00-19:00	3/5/2014 12:01 64.9	9/5/2014 18:31 64.4	15/5/2014 13:01 71.7	21/5/2014 7:31 69.3
28/4/2014 7:01 66.6	3/5/2014 12:31 67.0	10/5/2014 7:01 66.2	15/5/2014 13:31 72.5	21/5/2014 8:01 72.1
28/4/2014 7:31 67.1	3/5/2014 13:01 67.9	10/5/2014 7:31 64.5	15/5/2014 14:01 73.4	21/5/2014 8:31 72.5
28/4/2014 8:01 70.0	3/5/2014 13:31 68.9	10/5/2014 8:01 69.1	15/5/2014 14:31 72.2	21/5/2014 9:01 71.9
28/4/2014 8:31 71.3	3/5/2014 14:01 70.7	10/5/2014 8:31 69.6	15/5/2014 15:01 71.4	21/5/2014 9:31 72.3
28/4/2014 9:01 70.8	3/5/2014 14:31 70.4	10/5/2014 9:01 70.3	15/5/2014 15:31 72.5	21/5/2014 10:01 72.5
28/4/2014 9:31 69.2	3/5/2014 15:01 71.7	10/5/2014 9:31 71.1	15/5/2014 16:01 73.4	21/5/2014 10:31 73.4
28/4/2014 10:01 70.9	3/5/2014 15:31 70.5	10/5/2014 10:01 71.2	15/5/2014 16:31 73.3	21/5/2014 11:01 71.1
28/4/2014 10:31 71.9	3/5/2014 16:01 72.2	10/5/2014 10:31 71.3	15/5/2014 17:01 71.9	21/5/2014 11:31 66.1
28/4/2014 11:01 70.8	3/5/2014 16:31 72.5	10/5/2014 11:01 70.6	15/5/2014 17:31 70.1	21/5/2014 12:01 66.4
28/4/2014 11:31 70.4	3/5/2014 17:01 71.5	10/5/2014 11:31 69.5	15/5/2014 18:01 69.5	21/5/2014 12:31 72.2
28/4/2014 12:01 69.5	3/5/2014 17:31 66.6	10/5/2014 12:01 68.6	15/5/2014 18:31 61.9	21/5/2014 13:01 71.3
28/4/2014 12:31 69.8	3/5/2014 18:01 64.2	10/5/2014 12:31 67.9	16/5/2014 7:01 66.5	21/5/2014 13:31 71.2
28/4/2014 13:01 69.9	3/5/2014 18:31 66.9	10/5/2014 13:01 75.1	16/5/2014 7:31 65.7	21/5/2014 14:01 70.8
28/4/2014 13:31 71.2	5/5/2014 7:01 59.1	10/5/2014 13:31 71.5	16/5/2014 8:01 67.9	21/5/2014 14:31 70.8
28/4/2014 14:01 70.1	5/5/2014 7:31 67.2	10/5/2014 14:01 70.7	16/5/2014 8:31 69.0	21/5/2014 15:01 71.4
28/4/2014 14:31 71.4	5/5/2014 8:01 70.1	10/5/2014 14:31 71.4	16/5/2014 9:01 70.1	21/5/2014 15:31 71.3
28/4/2014 15:01 70.4	5/5/2014 8:31 72.2	10/5/2014 15:01 72.0	16/5/2014 9:31 70.1	21/5/2014 16:01 67.9
28/4/2014 15:31 70.4	5/5/2014 9:01 72.3	10/5/2014 15:31 71.9	16/5/2014 10:01 69.3	21/5/2014 16:31 70.2
28/4/2014 16:01 70.0	5/5/2014 9:31 70.5	10/5/2014 16:01 71.7	16/5/2014 10:31 70.6	21/5/2014 17:01 70.3
28/4/2014 16:31 71.8	5/5/2014 10:01 73.6	10/5/2014 16:31 72.5	16/5/2014 11:01 71.3	21/5/2014 17:31 69.8
28/4/2014 17:01 72.2	5/5/2014 10:31 72.8	10/5/2014 17:01 72.7	16/5/2014 11:31 70.4	21/5/2014 18:01 69.6
28/4/2014 17:31 71.6	5/5/2014 11:01 72.2	10/5/2014 17:31 72.0	16/5/2014 12:01 68.2	21/5/2014 18:31 57.0
28/4/2014 18:01 69.5	5/5/2014 11:31 68.9	10/5/2014 18:01 71.1	16/5/2014 12:31 69.7	22/5/2014 7:01 66.0
28/4/2014 18:31 53.1	5/5/2014 12:01 69.1	10/5/2014 18:31 55.3	16/5/2014 13:01 70.4	22/5/2014 7:31 66.2
29/4/2014 7:01 56.1	5/5/2014 12:31 70.2	12/5/2014 7:01 66.5	16/5/2014 13:31 70.4	22/5/2014 8:01 69.2
29/4/2014 7:31 69.2	5/5/2014 13:01 71.9	12/5/2014 7:31 65.8	16/5/2014 14:01 73.0	22/5/2014 8:31 71.9
29/4/2014 8:01 71.0	5/5/2014 13:31 72.3	12/5/2014 8:01 69.9	16/5/2014 14:31 73.2	22/5/2014 9:01 72.0
29/4/2014 8:31 71.6	5/5/2014 14:01 70.0	12/5/2014 8:31 69.9	16/5/2014 15:01 72.8	22/5/2014 9:31 70.9
29/4/2014 9:01 71.8	5/5/2014 14:31 71.7	12/5/2014 9:01 69.4	16/5/2014 15:31 73.3	22/5/2014 10:01 70.9
29/4/2014 9:31 72.8	5/5/2014 15:01 71.1	12/5/2014 9:31 70.5	16/5/2014 16:01 73.5	22/5/2014 10:31 70.7
29/4/2014 10:01 72.5	5/5/2014 15:31 72.7	12/5/2014 10:01 71.3	16/5/2014 16:31 73.0	22/5/2014 11:01 70.0
29/4/2014 10:31 70.8	5/5/2014 16:01 70.7	12/5/2014 10:31 71.6	16/5/2014 17:01 70.7	22/5/2014 11:31 70.8
29/4/2014 11:01 70.0	5/5/2014 16:31 70.7	12/5/2014 11:01 71.8	16/5/2014 17:31 71.6	22/5/2014 12:01 71.3
29/4/2014 11:31 70.9	5/5/2014 17:01 68.3	12/5/2014 11:31 69.6	16/5/2014 18:01 68.9	22/5/2014 12:31 70.1
29/4/2014 12:01 69.0	5/5/2014 17:31 69.7	12/5/2014 12:01 64.7	16/5/2014 18:31 65.8	22/5/2014 13:01 70.3
29/4/2014 12:31 70.8	5/5/2014 18:01 70.2	12/5/2014 12:31 64.5	17/5/2014 7:01 65.7	22/5/2014 13:31 72.1
29/4/2014 13:01 72.0	5/5/2014 18:31 64.7	12/5/2014 13:01 67.8	17/5/2014 7:31 65.3	22/5/2014 14:01 72.1
29/4/2014 13:31 72.3	7/5/2014 7:01 67.0	12/5/2014 13:31 70.4	17/5/2014 8:01 68.0	22/5/2014 14:31 71.4
29/4/2014 14:01 71.8	7/5/2014 7:31 68.3	12/5/2014 14:01 71.5	17/5/2014 8:31 67.6	22/5/2014 15:01 72.3
29/4/2014 14:31 70.8	7/5/2014 8:01 71.9	12/5/2014 14:31 71.4	17/5/2014 9:01 69.5	22/5/2014 15:31 71.6
29/4/2014 15:01 70.3	7/5/2014 8:31 73.4	12/5/2014 15:01 71.4	17/5/2014 9:31 70.0	22/5/2014 16:01 71.4
29/4/2014 15:31 70.3	7/5/2014 9:01 72.9	12/5/2014 15:31 70.6	17/5/2014 10:01 69.9	22/5/2014 16:31 72.1
29/4/2014 16:01 72.0	7/5/2014 9:31 73.1	12/5/2014 16:01 69.7	17/5/2014 10:31 71.2	22/5/2014 17:01 72.2
29/4/2014 16:31 72.5	7/5/2014 10:01 72.4	12/5/2014 16:31 69.9	17/5/2014 11:01 70.1	22/5/2014 17:31 71.4
29/4/2014 17:01 72.2	7/5/2014 10:31 71.5	12/5/2014 17:01 70.5	17/5/2014 11:31 66.7	22/5/2014 18:01 68.6
29/4/2014 17:31 68.8	7/5/2014 11:01 70.9	12/5/2014 17:31 69.6	17/5/2014 12:01 66.0	22/5/2014 18:31 66.6
29/4/2014 18:01 69.0	7/5/2014 11:31 68.8	12/5/2014 18:01 66.2	17/5/2014 12:31 68.3	23/5/2014 7:01 65.9
29/4/2014 18:31 60.7	7/5/2014 12:01 66.3	12/5/2014 18:31 65.4	17/5/2014 13:01 71.2	23/5/2014 7:31 68.1
30/4/2014 7:01 66.8	7/5/2014 12:31 66.6	13/5/2014 7:01 66.9	17/5/2014 13:31 72.2	23/5/2014 8:01 72.3
30/4/2014 7:31 69.7	7/5/2014 13:01 69.2	13/5/2014 7:31 65.3	17/5/2014 14:01 72.0	23/5/2014 8:31 72.8
30/4/2014 8:01 70.8	7/5/2014 13:31 71.1	13/5/2014 8:01 68.5	17/5/2014 14:31 71.5	23/5/2014 9:01 71.5
30/4/2014 8:31 71.0	7/5/2014 14:01 71.4	13/5/2014 8:31 70.6	17/5/2014 15:01 70.5	23/5/2014 9:31 70.9
30/4/2014 9:01 70.3	7/5/2014 14:31 71.1	13/5/2014 9:01 72.0	17/5/2014 15:31 69.9	23/5/2014 10:01 72.3
30/4/2014 9:31 72.7	7/5/2014 15:01 70.8	13/5/2014 9:31 72.5	17/5/2014 16:01 69.6	23/5/2014 10:31 72.5
30/4/2014 10:01 70.5	7/5/2014 15:31 69.7	13/5/2014 10:01 71.7	17/5/2014 16:31 68.5	23/5/2014 11:01 71.0
30/4/2014 10:31 71.2	7/5/2014 16:01 70.1	13/5/2014 10:31 71.7	17/5/2014 17:01 69.7	23/5/2014 11:31 72.3
30/4/2014 11:01 71.2	7/5/2014 16:31 71.7	13/5/2014 11:01 72.1	17/5/2014 17:31 69.0	23/5/2014 12:01 71.1
30/4/2014 11:31 70.2	7/5/2014 17:01 70.8	13/5/2014 11:31 71.5	17/5/2014 18:01 64.4	23/5/2014 12:31 73.1
30/4/2014 12:01 69.8	7/5/2014 17:31 68.8	13/5/2014 12:01 68.5	17/5/2014 18:31 65.3	23/5/2014 13:01 71.0
30/4/2014 12:31 70.3	7/5/2014 18:01 67.3	13/5/2014 12:31 70.0	19/5/2014 7:01 66.2	23/5/2014 13:31 69.4
30/4/2014 13:01 70.3	7/5/2014 18:31 61.3	13/5/2014 13:01 68.8	19/5/2014 7:31 67.7	23/5/2014 14:01 71.0
30/4/2014 13:31 69.9	8/5/2014 7:01 66.9	13/5/2014 13:31 69.9	19/5/2014 8:01 69.5	23/5/2014 14:31 71.0
30/4/2014 14:01 70.7	8/5/2014 7:31 68.7	13/5/2014 14:01 69.7	19/5/2014 8:31 70.2	23/5/2014 15:01 70.8
30/4/2014 14:31 69.6	8/5/2014 8:01 69.8	13/5/2014 14:31 70.4	19/5/2014 9:01 70.5	23/5/2014 15:31 70.5
30/4/2014 15:01 70.0	8/5/2014 8:31 69.9	13/5/2014 15:01 70.2	19/5/2014 9:31 70.0	23/5/2014 16:01 73.4
30/4/2014 15:31 71.5	8/5/2014 9:01 71.9	13/5/2014 15:31 69.9	19/5/2014 10:01 71.0	23/5/2014 16:31 73.8
30/4/2014 16:01 71.7	8/5/2014 9:31 72.1	13/5/2014 16:01 68.6	19/5/2014 10:31 70.5	23/5/2014 17:01 73.2
30/4/2014 16:31 70.4	8/5/2014 10:01 72.7	13/5/2014 16:31 69.0	19/5/2014 11:01 71.0	23/5/2014 17:31 72.7
30/4/2014 17:01 69.9	8/5/2014 10:31 72.1	13/5/2014 17:01 68.8	19/5/2014 11:31 68.5	23/5/2014 18:01 71.9
30/4/2014 17:31 68.0	8/5/2014 11:01 70.5	13/5/2014 17:31 69.5	19/5/2014 12:01 66.0	23/5/2014 18:31 66.5
30/4/2014 18:01 65.6	8/5/2014 11:31 68.4	13/5/2014 18:01 68.0	19/5/2014 12:31 66.0	24/5/2014 7:01 65.1
30/4/2014 18:31 65.6	8/5/2014 12:01 69.5	13/5/2014 18:31 66.5	19/5/2014 13:01 69.7	24/5/2014 7:31 69.1
2/5/2014 7:01 66.4	8/5/2014 12:31 70.4	14/5/2014 7:01 66.0	19/5/2014 13:31 69.0	24/5/2014 8:01 71.1
2/5/2014 7:31 66.8	8/5/2014 13:01 72.0	14/5/2014 7:31 66.1	19/5/2014 14:01 69.8	24/5/2014 8:31 72.3
2/5/2014 8:01 69.9	8/5/2014 13:31 71.0	14/5/2014 8:01 68.9	19/5/2014 14:31 68.9	24/5/2014 9:01 72.5
2/5/2014 8:31 71.3	8/5/2014 14:01 72.3	14/5/2014 8:31 70.1	19/5/2014 15:01 69.6	24/5/2014 9:31 70.2
2/5/2014 9:01 71.7	8/5/2014 14:31 72.5	14/5/2014 9:01 69.0	19/5/2014 15:31 68.7	24/5/2014 10:01 68.5
2/5/2014 9:31 70.7	8/5/2014 15:01 72.2	14/5/2014 9:31 70.4	19/5/2014 16:01 69.2	24/5/2014 10:31 67.9
2/5/2014 10:01 70.1	8/5/2014 15:31 71.7	14/5/2014 10:01 69.7	19/5/2014 16:31 69.4	24/5/2014 11:01 69.3
2/5/2014 10:31 72.2	8/5/2014 16:01 72.4	14/5/2014 10:31 69.8	19/5/2014 17:01 69.5	24/5/2014 11:31 67.3
2/5/2014 11:01 72.2	8/5/2014 16:31 70.1	14/5/2014 11:01 68.9	19/5/2014 17:31 69.5	24/5/2014 12:01 64.6
2/5/2014 11:31 70.8	8/5/2014 17:01 69.6	14/5/2014 11:31 66.7	19/5/2014 18:01 67.7	24/5/2014 12:31 68.4
2/5/2014 12:01 70.9	8/5/2014 17:31 67.8	14/5/2014 12:01 68.7	19/5/2014 18:31 40.3	24/5/2014 13:01 70.5
2/5/2014 12:31 69.8	8/5/2014 18:01 65.7	14/5/2014 12:31 68.5	20/5/2014 7:01 66.1	24/5/2014 13:31 71.5
2/5/2014 13:01 70.5	8/5/2014 18:31 67.0	14/5/2014 13:01 69.1	20/5/2014 7:31 67.0	24/5/2014 14:01 69.9
2/5/2014 13:31 71.5	9/5/2014 7:01 67.0	14/5/2014 13:31 69.8	20/5/2014 8:01 70.4	24/5/2014 14:31 70.5
2/5/2014 14:01 72.4	9/5/2014 7:31 64.8	14/5/2014 14:01 69.2	20/5/2014 8:31 71.5	24/5/2014 15:01 72.0
2/5/2014 14:31 73.7	9/5/2014 8:01 66.0	14/5/2014 14:31 70.2	20/5/2014 9:01 72.1	24/5/2014 15:31 72.2
2/5/2014 15:01 71.6	9/5/2014 8:31 70.5	14/5/2014 15:01 69.9	20/5/2014 9:31 70.7	24/5/2014 16:01 72.5
2/5/2014 15:31 69.6	9/5/2014 9:01 72.3	14/5/2014 15:31 69.4	20/5/2014 10:01 70.8	24/5/2014 16:31 72.0
2/5/2014 16:01 69.7	9/5/2014 9:31 72.4	14/5/2014 16:		

Real-time Noise Data		RTN2a (Hong Kong Electric Centre)									
29/4/2014 20:51	62.6	1/5/2014 9:56	64.2	1/5/2014 19:01	63.4	3/5/2014 20:06	62.6	4/5/2014 13:11	65.7	4/5/2014 22:16	63.8
29/4/2014 20:56	62.2	1/5/2014 10:01	64.0	1/5/2014 19:06	63.5	3/5/2014 20:11	67.9	4/5/2014 13:16	65.6	4/5/2014 22:21	63.5
29/4/2014 21:01	61.4	1/5/2014 10:06	63.8	1/5/2014 19:11	62.9	3/5/2014 20:16	62.7	4/5/2014 13:21	65.1	4/5/2014 22:26	63.8
29/4/2014 21:06	61.3	1/5/2014 10:11	64.2	1/5/2014 19:16	63.2	3/5/2014 20:21	62.4	4/5/2014 13:26	65.6	4/5/2014 22:31	64.3
29/4/2014 21:11	61.3	1/5/2014 10:16	65.0	1/5/2014 19:21	63.2	3/5/2014 20:26	61.7	4/5/2014 13:31	65.1	4/5/2014 22:36	63.5
29/4/2014 21:16	62.8	1/5/2014 10:21	63.7	1/5/2014 19:26	64.0	3/5/2014 20:31	62.2	4/5/2014 13:36	65.4	4/5/2014 22:41	63.6
29/4/2014 21:21	62.3	1/5/2014 10:26	64.3	1/5/2014 19:31	63.7	3/5/2014 20:36	61.2	4/5/2014 13:41	65.1	4/5/2014 22:46	63.4
29/4/2014 21:26	62.8	1/5/2014 10:31	64.5	1/5/2014 19:36	62.3	3/5/2014 20:41	61.7	4/5/2014 13:46	65.2	4/5/2014 22:51	62.5
29/4/2014 21:31	61.8	1/5/2014 10:36	64.3	1/5/2014 19:41	64.1	3/5/2014 20:46	61.3	4/5/2014 13:51	65.8	4/5/2014 22:56	62.0
29/4/2014 21:36	63.0	1/5/2014 10:41	64.6	1/5/2014 19:46	64.1	3/5/2014 20:51	62.3	4/5/2014 13:56	65.3	5/5/2014 19:01	65.3
29/4/2014 21:41	61.6	1/5/2014 10:46	65.1	1/5/2014 19:51	62.8	3/5/2014 20:56	61.8	4/5/2014 14:01	65.9	5/5/2014 19:06	65.4
29/4/2014 21:46	62.0	1/5/2014 10:51	64.7	1/5/2014 19:56	62.8	3/5/2014 21:01	61.9	4/5/2014 14:06	65.6	5/5/2014 19:11	65.3
29/4/2014 21:51	62.9	1/5/2014 10:56	64.0	1/5/2014 20:01	63.3	3/5/2014 21:06	62.4	4/5/2014 14:11	65.6	5/5/2014 19:16	65.4
29/4/2014 21:56	62.7	1/5/2014 11:01	64.5	1/5/2014 20:06	62.7	3/5/2014 21:11	62.2	4/5/2014 14:16	65.6	5/5/2014 19:21	65.1
29/4/2014 22:01	63.0	1/5/2014 11:06	64.3	1/5/2014 20:11	62.8	3/5/2014 21:16	61.4	4/5/2014 14:21	65.4	5/5/2014 19:26	64.8
29/4/2014 22:06	63.9	1/5/2014 11:11	64.0	1/5/2014 20:16	63.0	3/5/2014 21:21	62.1	4/5/2014 14:26	65.6	5/5/2014 19:31	65.2
29/4/2014 22:11	62.6	1/5/2014 11:16	64.4	1/5/2014 20:21	62.3	3/5/2014 21:26	62.5	4/5/2014 14:31	65.9	5/5/2014 19:36	65.5
29/4/2014 22:16	63.2	1/5/2014 11:21	64.1	1/5/2014 20:26	62.6	3/5/2014 21:31	62.1	4/5/2014 14:36	66.2	5/5/2014 19:41	65.3
29/4/2014 22:21	62.7	1/5/2014 11:26	64.2	1/5/2014 20:31	63.4	3/5/2014 21:36	62.2	4/5/2014 14:41	65.3	5/5/2014 19:46	64.8
29/4/2014 22:26	62.5	1/5/2014 11:31	64.0	1/5/2014 20:36	62.4	3/5/2014 21:41	61.4	4/5/2014 14:46	64.7	5/5/2014 19:51	64.4
29/4/2014 22:31	62.8	1/5/2014 11:36	63.7	1/5/2014 20:41	62.7	3/5/2014 21:46	61.2	4/5/2014 14:51	64.9	5/5/2014 19:56	64.6
29/4/2014 22:36	62.9	1/5/2014 11:41	63.6	1/5/2014 20:46	63.4	3/5/2014 21:51	61.2	4/5/2014 14:56	65.1	5/5/2014 20:01	64.6
29/4/2014 22:41	62.9	1/5/2014 11:46	64.4	1/5/2014 20:51	62.1	3/5/2014 21:56	61.9	4/5/2014 15:01	65.1	5/5/2014 20:06	65.4
29/4/2014 22:46	62.7	1/5/2014 11:51	64.2	1/5/2014 20:56	63.2	3/5/2014 22:01	62.8	4/5/2014 15:06	65.5	5/5/2014 20:11	64.7
29/4/2014 22:51	62.9	1/5/2014 11:56	65.5	1/5/2014 21:01	62.4	3/5/2014 22:06	61.2	4/5/2014 15:11	65.3	5/5/2014 20:16	64.7
29/4/2014 22:56	62.1	1/5/2014 12:01	64.0	1/5/2014 21:06	63.4	3/5/2014 22:11	62.0	4/5/2014 15:16	65.5	5/5/2014 20:21	63.8
30/4/2014 19:01	63.5	1/5/2014 12:06	63.9	1/5/2014 21:11	63.1	3/5/2014 22:16	62.6	4/5/2014 15:21	65.3	5/5/2014 20:26	64.4
30/4/2014 19:06	63.6	1/5/2014 12:11	64.4	1/5/2014 21:16	63.1	3/5/2014 22:21	61.5	4/5/2014 15:26	65.9	5/5/2014 20:31	64.8
30/4/2014 19:11	63.9	1/5/2014 12:16	64.5	1/5/2014 21:21	62.9	3/5/2014 22:26	62.6	4/5/2014 15:31	65.7	5/5/2014 20:36	64.3
30/4/2014 19:16	63.6	1/5/2014 12:21	65.5	1/5/2014 21:26	63.0	3/5/2014 22:31	62.2	4/5/2014 15:36	65.3	5/5/2014 20:41	63.7
30/4/2014 19:21	63.8	1/5/2014 12:26	65.4	1/5/2014 21:31	63.0	3/5/2014 22:36	61.8	4/5/2014 15:41	65.4	5/5/2014 20:46	63.5
30/4/2014 19:26	63.4	1/5/2014 12:31	64.4	1/5/2014 21:36	62.6	3/5/2014 22:41	62.2	4/5/2014 15:46	65.4	5/5/2014 20:51	63.6
30/4/2014 19:31	60.9	1/5/2014 12:36	63.9	1/5/2014 21:41	62.4	3/5/2014 22:46	61.8	4/5/2014 15:51	64.8	5/5/2014 20:56	64.0
30/4/2014 19:36	62.2	1/5/2014 12:41	64.6	1/5/2014 21:46	63.3	3/5/2014 22:51	62.1	4/5/2014 15:56	65.1	5/5/2014 21:01	63.8
30/4/2014 19:41	61.6	1/5/2014 12:46	64.6	1/5/2014 21:51	62.8	3/5/2014 22:56	61.9	4/5/2014 16:01	65.8	5/5/2014 21:06	63.6
30/4/2014 19:46	61.8	1/5/2014 12:51	64.1	1/5/2014 21:56	62.9	4/5/2014 7:01	60.0	4/5/2014 16:06	65.1	5/5/2014 21:11	64.2
30/4/2014 19:51	64.9	1/5/2014 12:56	64.3	1/5/2014 22:01	62.6	4/5/2014 7:06	61.1	4/5/2014 16:11	65.3	5/5/2014 21:16	63.8
30/4/2014 19:56	64.3	1/5/2014 13:01	63.8	1/5/2014 22:06	62.3	4/5/2014 7:11	60.5	4/5/2014 16:16	65.7	5/5/2014 21:21	64.0
30/4/2014 20:01	63.4	1/5/2014 13:06	64.1	1/5/2014 22:11	62.7	4/5/2014 7:16	62.2	4/5/2014 16:21	65.5	5/5/2014 21:26	64.0
30/4/2014 20:06	63.1	1/5/2014 13:11	64.0	1/5/2014 22:16	63.0	4/5/2014 7:21	62.7	4/5/2014 16:26	64.4	5/5/2014 21:31	63.4
30/4/2014 20:11	63.9	1/5/2014 13:16	64.7	1/5/2014 22:21	62.5	4/5/2014 7:26	63.1	4/5/2014 16:31	64.5	5/5/2014 21:36	64.4
30/4/2014 20:16	63.4	1/5/2014 13:21	64.7	1/5/2014 22:26	62.6	4/5/2014 7:31	62.3	4/5/2014 16:36	64.8	5/5/2014 21:41	63.8
30/4/2014 20:21	63.6	1/5/2014 13:26	64.7	1/5/2014 22:31	62.6	4/5/2014 7:36	62.0	4/5/2014 16:41	64.9	5/5/2014 21:46	63.6
30/4/2014 20:26	63.7	1/5/2014 13:31	64.5	1/5/2014 22:36	61.9	4/5/2014 7:41	62.3	4/5/2014 16:46	65.4	5/5/2014 21:51	63.9
30/4/2014 20:31	63.9	1/5/2014 13:36	64.4	1/5/2014 22:41	61.7	4/5/2014 7:46	62.6	4/5/2014 16:51	65.3	5/5/2014 21:56	63.9
30/4/2014 20:36	63.0	1/5/2014 13:41	64.1	1/5/2014 22:46	63.0	4/5/2014 7:51	64.6	4/5/2014 16:56	65.3	5/5/2014 22:01	63.5
30/4/2014 20:41	63.6	1/5/2014 13:46	63.4	1/5/2014 22:51	62.0	4/5/2014 7:56	62.9	4/5/2014 17:01	65.1	5/5/2014 22:06	63.2
30/4/2014 20:46	63.9	1/5/2014 13:51	64.0	1/5/2014 22:56	62.0	4/5/2014 8:01	62.6	4/5/2014 17:06	65.2	5/5/2014 22:11	63.2
30/4/2014 20:51	63.0	1/5/2014 13:56	64.2	2/5/2014 19:01	64.3	4/5/2014 8:06	62.4	4/5/2014 17:11	64.9	5/5/2014 22:16	64.1
30/4/2014 20:56	63.8	1/5/2014 14:01	64.2	2/5/2014 19:06	64.1	4/5/2014 8:11	62.6	4/5/2014 17:16	64.7	5/5/2014 22:21	63.5
30/4/2014 21:01	63.1	1/5/2014 14:06	65.6	2/5/2014 19:11	64.1	4/5/2014 8:16	62.6	4/5/2014 17:21	65.3	5/5/2014 22:26	62.7
30/4/2014 21:06	63.0	1/5/2014 14:11	63.4	2/5/2014 19:16	64.3	4/5/2014 8:21	63.2	4/5/2014 17:26	66.3	5/5/2014 22:31	63.2
30/4/2014 21:11	62.5	1/5/2014 14:16	64.6	2/5/2014 19:21	65.0	4/5/2014 8:26	63.9	4/5/2014 17:31	65.0	5/5/2014 22:36	64.3
30/4/2014 21:16	62.8	1/5/2014 14:21	64.2	2/5/2014 19:26	64.2	4/5/2014 8:31	64.5	4/5/2014 17:36	65.0	5/5/2014 22:41	63.5
30/4/2014 21:21	62.6	1/5/2014 14:26	65.0	2/5/2014 19:31	63.9	4/5/2014 8:36	63.5	4/5/2014 17:41	64.6	5/5/2014 22:46	64.1
30/4/2014 21:26	62.2	1/5/2014 14:31	65.1	2/5/2014 19:36	64.9	4/5/2014 8:41	63.3	4/5/2014 17:46	65.0	5/5/2014 22:51	63.5
30/4/2014 21:31	62.0	1/5/2014 14:36	65.2	2/5/2014 19:41	64.2	4/5/2014 8:46	63.8	4/5/2014 17:51	65.8	5/5/2014 22:56	64.0
30/4/2014 21:36	61.8	1/5/2014 14:41	64.6	2/5/2014 19:46	64.5	4/5/2014 8:51	64.2	4/5/2014 17:56	65.1	6/5/2014 7:01	59.4
30/4/2014 21:41	62.5	1/5/2014 14:46	64.2	2/5/2014 19:51	64.9	4/5/2014 8:56	64.3	4/5/2014 18:01	65.2	6/5/2014 7:06	61.2
30/4/2014 21:46	62.1	1/5/2014 14:51	63.7	2/5/2014 19:56	64.2	4/5/2014 9:01	63.9	4/5/2014 18:06	65.0	6/5/2014 7:11	61.4
30/4/2014 21:51	62.6	1/5/2014 14:56	64.7	2/5/2014 20:01	64.2	4/5/2014 9:06	64.1	4/5/2014 18:11	65.1	6/5/2014 7:16	60.3
30/4/2014 21:56	62.8	1/5/2014 15:01	64.7	2/5/2014 20:06	64.2	4/5/2014 9:11	64.2	4/5/2014 18:16	65.8	6/5/2014 7:21	61.3
30/4/2014 22:01	63.0	1/5/2014 15:06	64.4	2/5/2014 20:11	64.1	4/5/2014 9:16	64.3	4/5/2014 18:21	65.5	6/5/2014 7:26	61.1
30/4/2014 22:06	62.7	1/5/2014 15:11	64.3	2/5/2014 20:16	64.1	4/5/2014 9:21	64.6	4/5/2014 18:26	65.6	6/5/2014 7:31	61.3
30/4/2014 22:11	63.1	1/5/2014 15:16	64.0	2/5/2014 20:21	64.5	4/5/2014 9:26	64.8	4/5/2014 18:31	65.9	6/5/2014 7:36	61.0
30/4/2014 22:16	63.2	1/5/2014 15:21	63.5	2/5/2014 20:26	64.6	4/5/2014 9:31	64.2	4/5/2014 18:36	64.8	6/5/2014 7:41	60.7
30/4/2014 22:21	63.1	1/5/2014 15:26	64.4	2/5/2014 20:31	63.3	4/5/2014 9:36	64.9	4/5/2014 18:41	64.9	6/5/2014 7:46	61.6
30/4/2014 22:26	63.4	1/5/2014 15:31	65.3	2/5/2014 20:36	63.0	4/5/2014 9:41	64.3	4/5/2014 18:46	64.7	6/5/2014 7:51	61.3
30/4/2014 22:31	62.9	1/5/2014 15:36	64.0	2/5/2014 20:41	63.7	4/5/2014 9:46	64.9	4/5/2014 18:51	65.6	6/5/2014 7:56	61.6
30/4/2014 22:36	62.9	1/5/2014 15:41	64.6	2/5/2014 20:46	63.1	4/5/2014 9:51	64.9	4/5/2014 18:56	64.7	6/5/2014 8:01	61.2
30/4/2014 22:41	62.7	1/5/2014 15:46	63.1	2/5/2014 20:51	63.0	4/5/2014 9:56	65.0	4/5/2014 19:01	64.		

Real-time Noise Data		RTN2a (Hong Kong Electric Centre)									
6/5/2014 11:21	65.3	6/5/2014 20:26	63.6	8/5/2014 21:31	66.6	10/5/2014 22:36	64.9	11/5/2014 15:41	64.9	12/5/2014 20:46	63.9
6/5/2014 11:26	65.0	6/5/2014 20:31	62.8	8/5/2014 21:36	69.1	10/5/2014 22:41	64.3	11/5/2014 15:46	64.4	12/5/2014 20:51	63.6
6/5/2014 11:31	65.1	6/5/2014 20:36	62.5	8/5/2014 21:41	70.8	10/5/2014 22:46	64.5	11/5/2014 15:51	64.5	12/5/2014 20:56	63.2
6/5/2014 11:36	64.7	6/5/2014 20:41	62.2	8/5/2014 21:46	70.2	10/5/2014 22:51	64.3	11/5/2014 15:56	64.7	12/5/2014 21:01	63.6
6/5/2014 11:41	64.7	6/5/2014 20:46	62.5	8/5/2014 21:51	69.9	10/5/2014 22:56	64.4	11/5/2014 16:01	65.6	12/5/2014 21:06	63.7
6/5/2014 11:46	65.3	6/5/2014 20:51	62.5	8/5/2014 21:56	68.4	11/5/2014 7:01	59.7	11/5/2014 16:06	64.9	12/5/2014 21:11	63.2
6/5/2014 11:51	64.9	6/5/2014 20:56	62.8	8/5/2014 22:01	68.8	11/5/2014 7:06	59.7	11/5/2014 16:11	64.7	12/5/2014 21:16	63.0
6/5/2014 11:56	65.0	6/5/2014 21:01	62.6	8/5/2014 22:06	70.3	11/5/2014 7:11	60.1	11/5/2014 16:16	64.5	12/5/2014 21:21	63.5
6/5/2014 12:01	64.7	6/5/2014 21:06	63.3	8/5/2014 22:11	70.1	11/5/2014 7:16	59.6	11/5/2014 16:21	65.1	12/5/2014 21:26	62.4
6/5/2014 12:06	64.7	6/5/2014 21:11	62.8	8/5/2014 22:16	72.6	11/5/2014 7:21	61.4	11/5/2014 16:26	64.8	12/5/2014 21:31	62.2
6/5/2014 12:11	64.7	6/5/2014 21:16	64.2	8/5/2014 22:21	73.3	11/5/2014 7:26	62.2	11/5/2014 16:31	65.1	12/5/2014 21:36	63.2
6/5/2014 12:16	65.2	6/5/2014 21:21	63.6	8/5/2014 22:26	74.4	11/5/2014 7:31	61.6	11/5/2014 16:36	64.5	12/5/2014 21:41	63.4
6/5/2014 12:21	65.2	6/5/2014 21:26	63.3	8/5/2014 22:31	73.1	11/5/2014 7:36	61.0	11/5/2014 16:41	64.3	12/5/2014 21:46	63.0
6/5/2014 12:26	64.4	6/5/2014 21:31	62.7	8/5/2014 22:36	72.9	11/5/2014 7:41	60.9	11/5/2014 16:46	64.1	12/5/2014 21:51	63.0
6/5/2014 12:31	64.4	6/5/2014 21:36	62.7	8/5/2014 22:41	72.6	11/5/2014 7:46	61.2	11/5/2014 16:51	64.0	12/5/2014 21:56	64.2
6/5/2014 12:36	64.6	6/5/2014 21:41	62.9	8/5/2014 22:46	66.7	11/5/2014 7:51	60.2	11/5/2014 16:56	64.1	12/5/2014 22:01	64.5
6/5/2014 12:41	64.9	6/5/2014 21:46	62.0	8/5/2014 22:51	65.9	11/5/2014 7:56	61.5	11/5/2014 17:01	64.5	12/5/2014 22:06	63.6
6/5/2014 12:46	64.8	6/5/2014 21:51	62.8	8/5/2014 22:56	65.4	11/5/2014 8:01	61.6	11/5/2014 17:06	64.3	12/5/2014 22:11	63.6
6/5/2014 12:51	64.5	6/5/2014 21:56	63.1	9/5/2014 19:01	64.0	11/5/2014 8:06	62.3	11/5/2014 17:11	64.3	12/5/2014 22:16	63.4
6/5/2014 12:56	64.7	6/5/2014 22:01	62.5	9/5/2014 19:06	63.7	11/5/2014 8:11	61.6	11/5/2014 17:16	64.3	12/5/2014 22:21	63.9
6/5/2014 13:01	65.2	6/5/2014 22:06	62.3	9/5/2014 19:11	64.2	11/5/2014 8:16	62.0	11/5/2014 17:21	70.1	12/5/2014 22:26	63.4
6/5/2014 13:06	65.0	6/5/2014 22:11	63.3	9/5/2014 19:16	64.4	11/5/2014 8:21	62.1	11/5/2014 17:26	70.7	12/5/2014 22:31	63.6
6/5/2014 13:11	64.8	6/5/2014 22:16	63.1	9/5/2014 19:21	64.6	11/5/2014 8:26	62.3	11/5/2014 17:31	68.2	12/5/2014 22:36	63.4
6/5/2014 13:16	64.9	6/5/2014 22:21	62.8	9/5/2014 19:26	64.2	11/5/2014 8:31	62.9	11/5/2014 17:36	66.7	12/5/2014 22:41	63.2
6/5/2014 13:21	64.7	6/5/2014 22:26	62.3	9/5/2014 19:31	64.4	11/5/2014 8:36	62.6	11/5/2014 17:41	67.3	12/5/2014 22:46	63.0
6/5/2014 13:26	64.9	6/5/2014 22:31	62.4	9/5/2014 19:36	64.7	11/5/2014 8:41	62.7	11/5/2014 17:46	67.1	12/5/2014 22:51	63.6
6/5/2014 13:31	65.2	6/5/2014 22:36	62.8	9/5/2014 19:41	64.6	11/5/2014 8:46	63.2	11/5/2014 17:51	67.7	12/5/2014 22:56	63.5
6/5/2014 13:36	65.0	6/5/2014 22:41	62.3	9/5/2014 19:46	65.3	11/5/2014 8:51	63.6	11/5/2014 17:56	66.1	13/5/2014 19:01	65.7
6/5/2014 13:41	66.0	6/5/2014 22:46	62.1	9/5/2014 19:51	65.5	11/5/2014 8:56	63.7	11/5/2014 18:01	69.0	13/5/2014 19:06	65.6
6/5/2014 13:46	64.3	6/5/2014 22:51	61.6	9/5/2014 19:56	65.5	11/5/2014 9:01	64.3	11/5/2014 18:06	69.3	13/5/2014 19:11	66.2
6/5/2014 13:51	64.6	6/5/2014 22:56	62.3	9/5/2014 20:01	65.5	11/5/2014 9:06	64.1	11/5/2014 18:11	69.6	13/5/2014 19:16	65.0
6/5/2014 13:56	64.7	7/5/2014 19:01	65.8	9/5/2014 20:06	65.7	11/5/2014 9:11	63.8	11/5/2014 18:16	67.5	13/5/2014 19:21	64.6
6/5/2014 14:01	64.3	7/5/2014 19:06	65.6	9/5/2014 20:11	66.0	11/5/2014 9:16	64.7	11/5/2014 18:21	65.4	13/5/2014 19:26	64.7
6/5/2014 14:06	64.7	7/5/2014 19:11	65.9	9/5/2014 20:16	65.9	11/5/2014 9:21	64.7	11/5/2014 18:26	65.8	13/5/2014 19:31	64.0
6/5/2014 14:11	64.4	7/5/2014 19:16	65.7	9/5/2014 20:21	65.9	11/5/2014 9:26	64.8	11/5/2014 18:31	64.8	13/5/2014 19:36	64.6
6/5/2014 14:16	64.6	7/5/2014 19:21	67.6	9/5/2014 20:26	65.6	11/5/2014 9:31	64.8	11/5/2014 18:36	65.2	13/5/2014 19:41	65.2
6/5/2014 14:21	66.4	7/5/2014 19:26	65.6	9/5/2014 20:31	66.0	11/5/2014 9:36	64.7	11/5/2014 18:41	64.9	13/5/2014 19:46	64.2
6/5/2014 14:26	64.7	7/5/2014 19:31	65.7	9/5/2014 20:36	65.8	11/5/2014 9:41	64.5	11/5/2014 18:46	64.5	13/5/2014 19:51	64.6
6/5/2014 14:31	63.5	7/5/2014 19:36	65.4	9/5/2014 20:41	65.1	11/5/2014 9:46	64.3	11/5/2014 18:51	63.9	13/5/2014 19:56	64.1
6/5/2014 14:36	64.5	7/5/2014 19:41	65.4	9/5/2014 20:46	65.3	11/5/2014 9:51	64.6	11/5/2014 18:56	64.4	13/5/2014 20:01	64.3
6/5/2014 14:41	64.0	7/5/2014 19:46	65.4	9/5/2014 20:51	64.8	11/5/2014 9:56	64.7	11/5/2014 19:01	63.5	13/5/2014 20:06	64.7
6/5/2014 14:46	64.0	7/5/2014 19:51	65.5	9/5/2014 20:56	65.1	11/5/2014 10:01	65.2	11/5/2014 19:06	64.8	13/5/2014 20:11	66.4
6/5/2014 14:51	63.5	7/5/2014 19:56	64.9	9/5/2014 21:01	64.8	11/5/2014 10:06	74.8	11/5/2014 19:11	64.3	13/5/2014 20:16	65.3
6/5/2014 14:56	63.9	7/5/2014 20:01	65.6	9/5/2014 21:06	64.8	11/5/2014 10:11	66.6	11/5/2014 19:16	65.3	13/5/2014 20:21	64.8
6/5/2014 15:01	64.2	7/5/2014 20:06	64.8	9/5/2014 21:11	64.4	11/5/2014 10:16	66.9	11/5/2014 19:21	65.9	13/5/2014 20:26	64.2
6/5/2014 15:06	65.9	7/5/2014 20:11	65.5	9/5/2014 21:16	64.3	11/5/2014 10:21	65.0	11/5/2014 19:26	65.0	13/5/2014 20:31	64.1
6/5/2014 15:11	65.5	7/5/2014 20:16	65.4	9/5/2014 21:21	64.3	11/5/2014 10:26	64.7	11/5/2014 19:31	65.9	13/5/2014 20:36	64.4
6/5/2014 15:16	64.6	7/5/2014 20:21	65.8	9/5/2014 21:26	64.9	11/5/2014 10:31	65.0	11/5/2014 19:36	66.3	13/5/2014 20:41	63.9
6/5/2014 15:21	64.5	7/5/2014 20:26	65.5	9/5/2014 21:31	64.5	11/5/2014 10:36	65.1	11/5/2014 19:41	68.2	13/5/2014 20:46	63.8
6/5/2014 15:26	64.7	7/5/2014 20:31	65.3	9/5/2014 21:36	65.6	11/5/2014 10:41	65.1	11/5/2014 19:46	66.6	13/5/2014 20:51	64.2
6/5/2014 15:31	64.5	7/5/2014 20:36	65.6	9/5/2014 21:41	67.7	11/5/2014 10:46	65.0	11/5/2014 19:51	65.7	13/5/2014 20:56	63.8
6/5/2014 15:36	64.5	7/5/2014 20:41	65.0	9/5/2014 21:46	72.0	11/5/2014 10:51	65.2	11/5/2014 19:56	65.7	13/5/2014 21:01	63.7
6/5/2014 15:41	64.4	7/5/2014 20:46	65.2	9/5/2014 21:51	70.8	11/5/2014 10:56	65.4	11/5/2014 20:01	66.2	13/5/2014 21:06	63.7
6/5/2014 15:46	64.4	7/5/2014 20:51	64.9	9/5/2014 21:56	66.9	11/5/2014 11:01	64.6	11/5/2014 20:06	66.8	13/5/2014 21:11	64.0
6/5/2014 15:51	64.4	7/5/2014 20:56	64.8	9/5/2014 22:01	65.9	11/5/2014 11:06	65.0	11/5/2014 20:11	67.4	13/5/2014 21:16	64.2
6/5/2014 15:56	64.4	7/5/2014 21:01	64.3	9/5/2014 22:06	65.8	11/5/2014 11:11	65.5	11/5/2014 20:16	67.0	13/5/2014 21:21	63.9
6/5/2014 16:01	64.1	7/5/2014 21:06	65.0	9/5/2014 22:11	65.8	11/5/2014 11:16	65.8	11/5/2014 20:21	69.4	13/5/2014 21:26	64.4
6/5/2014 16:06	64.3	7/5/2014 21:11	64.7	9/5/2014 22:16	66.2	11/5/2014 11:21	65.1	11/5/2014 20:26	69.0	13/5/2014 21:31	63.3
6/5/2014 16:11	64.2	7/5/2014 21:16	64.0	9/5/2014 22:21	66.1	11/5/2014 11:26	65.0	11/5/2014 20:31	67.8	13/5/2014 21:36	63.8
6/5/2014 16:16	64.9	7/5/2014 21:21	64.8	9/5/2014 22:26	65.9	11/5/2014 11:31	64.4	11/5/2014 20:36	68.2	13/5/2014 21:41	63.9
6/5/2014 16:21	64.4	7/5/2014 21:26	65.0	9/5/2014 22:31	65.5	11/5/2014 11:36	64.5	11/5/2014 20:41	67.7	13/5/2014 21:46	63.3
6/5/2014 16:26	64.4	7/5/2014 21:31	65.0	9/5/2014 22:36	65.5	11/5/2014 11:41	65.3	11/5/2014 20:46	68.6	13/5/2014 21:51	63.3
6/5/2014 16:31	64.7	7/5/2014 21:36	64.7	9/5/2014 22:41	65.5	11/5/2014 11:46	64.3	11/5/2014 20:51	69.4	13/5/2014 21:56	63.2
6/5/2014 16:36	64.2	7/5/2014 21:41	64.8	9/5/2014 22:46	66.3	11/5/2014 11:51	64.1	11/5/2014 20:56	70.3	13/5/2014 22:01	63.6
6/5/2014 16:41	66.0	7/5/2014 21:46	65.1	9/5/2014 22:51	66.2	11/5/2014 11:56	64.7	11/5/2014 21:01	71.3	13/5/2014 22:06	63.8
6/5/2014 16:46	64.4	7/5/2014 21:51	64.7	9/5/2014 22:56	66.0	11/5/2014 12:01	65.1	11/5/2014 21:06	68.4	13/5/2014 22:11	64.2
6/5/2014 16:51	64.6	7/5/2014 21:56	64.3	10/5/2014 19:01	65.3	11/5/2014 12:06	65.4	11/5/2014 21:11	68.5	13/5/2014 22:16	63.7
6/5/2014 16:56	64.1	7/5/2014 22:01	65.4	10/5/2014 19:06	65.3	11/5/2014 12:11	65.1	11/5/2014 21:16	71.0	13/5/2014 22:21	63.2
6/5/2014 17:01	64.3	7/5/2014 22:06	64.3	10/5/2014 19:11	64.7	11/5/2014 12:16	65.6	11/5/2014 21:21	76.0	13/5/2014 22:26	63.4
6/5/2014 17:06	64.6	7/5/2014 22:11	65.0	10/5/2014 19:16	65.7	11/5/2014 12:21	65.5	11/5/2014 21:26	80.7	13/5/2014 2	

Real-time Noise Data		RTN2a (Hong Kong Electric Centre)									
14/5/2014 21:51	63.2	16/5/2014 22:56	64.8	18/5/2014 12:01	64.2	18/5/2014 21:06	63.2	20/5/2014 22:11	64.8	23/5/2014 19:16	64.7
14/5/2014 21:56	62.8	17/5/2014 19:01	61.5	18/5/2014 12:06	63.9	18/5/2014 21:11	63.3	20/5/2014 22:16	64.6	23/5/2014 19:21	64.7
14/5/2014 22:01	62.2	17/5/2014 19:06	62.8	18/5/2014 12:11	63.2	18/5/2014 21:16	62.6	20/5/2014 22:21	64.3	23/5/2014 19:26	64.4
14/5/2014 22:06	63.1	17/5/2014 19:11	63.4	18/5/2014 12:16	64.1	18/5/2014 21:21	62.8	20/5/2014 22:26	64.4	23/5/2014 19:31	64.9
14/5/2014 22:11	63.0	17/5/2014 19:16	63.3	18/5/2014 12:21	64.5	18/5/2014 21:26	62.4	20/5/2014 22:31	64.5	23/5/2014 19:36	64.3
14/5/2014 22:16	62.9	17/5/2014 19:21	63.6	18/5/2014 12:26	64.5	18/5/2014 21:31	62.2	20/5/2014 22:36	64.6	23/5/2014 19:41	64.8
14/5/2014 22:21	62.9	17/5/2014 19:26	64.3	18/5/2014 12:31	63.4	18/5/2014 21:36	62.4	20/5/2014 22:41	64.2	23/5/2014 19:46	65.2
14/5/2014 22:26	62.6	17/5/2014 19:31	63.4	18/5/2014 12:36	64.3	18/5/2014 21:41	62.3	20/5/2014 22:46	64.1	23/5/2014 19:51	64.8
14/5/2014 22:31	63.0	17/5/2014 19:36	63.3	18/5/2014 12:41	63.8	18/5/2014 21:46	63.7	20/5/2014 22:51	64.3	23/5/2014 19:56	64.8
14/5/2014 22:36	62.8	17/5/2014 19:41	63.5	18/5/2014 12:46	64.1	18/5/2014 21:51	62.4	20/5/2014 22:56	64.2	23/5/2014 20:01	64.1
14/5/2014 22:41	63.3	17/5/2014 19:46	63.1	18/5/2014 12:51	63.4	18/5/2014 21:56	61.7	21/5/2014 19:01	63.9	23/5/2014 20:06	65.1
14/5/2014 22:46	63.9	17/5/2014 19:51	64.0	18/5/2014 12:56	64.0	18/5/2014 22:01	62.8	21/5/2014 19:06	64.0	23/5/2014 20:11	64.7
14/5/2014 22:51	62.5	17/5/2014 19:56	63.2	18/5/2014 13:01	63.7	18/5/2014 22:06	62.5	21/5/2014 19:11	63.7	23/5/2014 20:16	65.1
14/5/2014 22:56	63.0	17/5/2014 20:01	62.8	18/5/2014 13:06	63.4	18/5/2014 22:11	62.3	21/5/2014 19:16	63.2	23/5/2014 20:21	64.4
15/5/2014 19:01	64.5	17/5/2014 20:06	62.7	18/5/2014 13:11	63.1	18/5/2014 22:16	62.6	21/5/2014 19:21	64.2	23/5/2014 20:26	64.6
15/5/2014 19:06	63.8	17/5/2014 20:11	63.1	18/5/2014 13:16	63.1	18/5/2014 22:21	63.4	21/5/2014 19:26	63.6	23/5/2014 20:31	64.3
15/5/2014 19:11	63.1	17/5/2014 20:16	62.3	18/5/2014 13:21	62.9	18/5/2014 22:26	62.8	21/5/2014 19:31	64.3	23/5/2014 20:36	63.9
15/5/2014 19:16	63.1	17/5/2014 20:21	62.8	18/5/2014 13:26	62.5	18/5/2014 22:31	63.0	21/5/2014 19:36	64.1	23/5/2014 20:41	64.0
15/5/2014 19:21	64.0	17/5/2014 20:26	62.4	18/5/2014 13:31	63.4	18/5/2014 22:36	62.9	21/5/2014 19:41	64.0	23/5/2014 20:46	63.5
15/5/2014 19:26	64.1	17/5/2014 20:31	63.0	18/5/2014 13:36	62.5	18/5/2014 22:41	62.7	21/5/2014 19:46	63.5	23/5/2014 20:51	64.1
15/5/2014 19:31	63.3	17/5/2014 20:36	62.4	18/5/2014 13:41	64.3	18/5/2014 22:46	62.8	21/5/2014 19:51	63.6	23/5/2014 20:56	62.9
15/5/2014 19:36	63.3	17/5/2014 20:41	62.0	18/5/2014 13:46	65.2	18/5/2014 22:51	62.2	21/5/2014 19:56	63.7	23/5/2014 21:01	63.7
15/5/2014 19:41	62.6	17/5/2014 20:46	62.9	18/5/2014 13:51	65.6	18/5/2014 22:56	62.6	21/5/2014 20:01	63.4	23/5/2014 21:06	62.6
15/5/2014 19:46	62.1	17/5/2014 20:51	61.4	18/5/2014 13:56	64.8	19/5/2014 19:01	60.5	21/5/2014 20:06	63.7	23/5/2014 21:11	63.0
15/5/2014 19:51	63.1	17/5/2014 20:56	62.9	18/5/2014 14:01	63.7	19/5/2014 19:06	61.6	21/5/2014 20:11	63.6	23/5/2014 21:16	63.6
15/5/2014 19:56	63.6	17/5/2014 21:01	62.4	18/5/2014 14:06	64.3	19/5/2014 19:11	61.1	21/5/2014 20:16	63.1	23/5/2014 21:21	64.7
15/5/2014 20:01	64.4	17/5/2014 21:06	62.7	18/5/2014 14:11	63.3	19/5/2014 19:16	61.4	21/5/2014 20:21	63.9	23/5/2014 21:26	64.9
15/5/2014 20:06	64.2	17/5/2014 21:11	62.6	18/5/2014 14:16	63.6	19/5/2014 19:21	62.1	21/5/2014 20:26	63.3	23/5/2014 21:31	63.8
15/5/2014 20:11	63.7	17/5/2014 21:16	62.6	18/5/2014 14:21	64.0	19/5/2014 19:26	62.6	21/5/2014 20:31	63.0	23/5/2014 21:36	64.0
15/5/2014 20:16	63.6	17/5/2014 21:21	62.4	18/5/2014 14:26	63.8	19/5/2014 19:31	61.8	21/5/2014 20:36	62.5	23/5/2014 21:41	64.0
15/5/2014 20:21	63.7	17/5/2014 21:26	62.3	18/5/2014 14:31	63.7	19/5/2014 19:36	63.3	21/5/2014 20:41	62.4	23/5/2014 21:46	63.7
15/5/2014 20:26	63.8	17/5/2014 21:31	61.4	18/5/2014 14:36	63.4	19/5/2014 19:41	63.2	21/5/2014 20:46	62.5	23/5/2014 21:51	64.5
15/5/2014 20:31	64.5	17/5/2014 21:36	62.8	18/5/2014 14:41	65.8	19/5/2014 19:46	63.8	21/5/2014 20:51	63.0	23/5/2014 21:56	63.6
15/5/2014 20:36	64.4	17/5/2014 21:41	63.6	18/5/2014 14:46	65.2	19/5/2014 19:51	63.8	21/5/2014 20:56	62.5	23/5/2014 22:01	63.4
15/5/2014 20:41	63.4	17/5/2014 21:46	63.2	18/5/2014 14:51	64.3	19/5/2014 19:56	64.1	21/5/2014 21:01	62.4	23/5/2014 22:06	63.8
15/5/2014 20:46	64.5	17/5/2014 21:51	63.3	18/5/2014 14:56	63.8	19/5/2014 20:01	64.2	21/5/2014 21:06	62.9	23/5/2014 22:11	64.6
15/5/2014 20:51	66.0	17/5/2014 21:56	62.7	18/5/2014 15:01	64.2	19/5/2014 20:06	64.0	21/5/2014 21:11	62.4	23/5/2014 22:16	64.2
15/5/2014 20:56	63.2	17/5/2014 22:01	62.1	18/5/2014 15:06	64.5	19/5/2014 20:11	68.2	21/5/2014 21:16	61.8	23/5/2014 22:21	63.0
15/5/2014 21:01	63.6	17/5/2014 22:06	61.8	18/5/2014 15:11	64.2	19/5/2014 20:16	66.5	21/5/2014 21:21	62.8	23/5/2014 22:26	63.5
15/5/2014 21:06	63.1	17/5/2014 22:11	62.9	18/5/2014 15:16	64.5	19/5/2014 20:21	63.1	21/5/2014 21:26	62.7	23/5/2014 22:31	63.7
15/5/2014 21:11	62.8	17/5/2014 22:16	62.5	18/5/2014 15:21	64.3	19/5/2014 20:26	63.2	21/5/2014 21:31	62.1	23/5/2014 22:36	63.0
15/5/2014 21:16	63.7	17/5/2014 22:21	62.8	18/5/2014 15:26	63.7	19/5/2014 20:31	63.0	21/5/2014 21:36	63.0	23/5/2014 22:41	63.9
15/5/2014 21:21	63.5	17/5/2014 22:26	68.0	18/5/2014 15:31	64.5	19/5/2014 20:36	63.1	21/5/2014 21:41	62.6	23/5/2014 22:46	63.9
15/5/2014 21:26	63.2	17/5/2014 22:31	62.8	18/5/2014 15:36	64.2	19/5/2014 20:41	64.0	21/5/2014 21:46	62.0	23/5/2014 22:51	63.5
15/5/2014 21:31	62.9	17/5/2014 22:36	62.8	18/5/2014 15:41	64.1	19/5/2014 20:46	63.0	21/5/2014 21:51	62.6	23/5/2014 22:56	63.8
15/5/2014 21:36	63.2	17/5/2014 22:41	63.6	18/5/2014 15:46	65.0	19/5/2014 20:51	63.4	21/5/2014 21:56	63.1	24/5/2014 19:01	63.0
15/5/2014 21:41	63.1	17/5/2014 22:46	61.7	18/5/2014 15:51	63.9	19/5/2014 20:56	63.3	21/5/2014 22:01	62.8	24/5/2014 19:06	63.1
15/5/2014 21:46	65.7	17/5/2014 22:51	61.8	18/5/2014 15:56	63.7	19/5/2014 21:01	62.9	21/5/2014 22:06	62.8	24/5/2014 19:11	63.1
15/5/2014 21:51	64.5	17/5/2014 22:56	62.4	18/5/2014 16:01	64.5	19/5/2014 21:06	63.3	21/5/2014 22:11	62.0	24/5/2014 19:16	63.6
15/5/2014 21:56	63.6	18/5/2014 7:01	59.1	18/5/2014 16:06	64.3	19/5/2014 21:11	63.2	21/5/2014 22:16	61.8	24/5/2014 19:21	62.6
15/5/2014 22:01	63.4	18/5/2014 7:06	60.0	18/5/2014 16:11	63.9	19/5/2014 21:16	63.0	21/5/2014 22:21	61.9	24/5/2014 19:26	62.9
15/5/2014 22:06	63.1	18/5/2014 7:11	59.5	18/5/2014 16:16	64.1	19/5/2014 21:21	63.4	21/5/2014 22:26	62.6	24/5/2014 19:31	62.4
15/5/2014 22:11	62.6	18/5/2014 7:16	60.1	18/5/2014 16:21	64.7	19/5/2014 21:26	63.1	21/5/2014 22:31	62.3	24/5/2014 19:36	63.6
15/5/2014 22:16	63.5	18/5/2014 7:21	60.3	18/5/2014 16:26	64.1	19/5/2014 21:31	64.0	21/5/2014 22:36	62.1	24/5/2014 19:41	62.8
15/5/2014 22:21	63.0	18/5/2014 7:26	60.9	18/5/2014 16:31	64.0	19/5/2014 21:36	62.9	21/5/2014 22:41	61.3	24/5/2014 19:46	63.0
15/5/2014 22:26	63.7	18/5/2014 7:31	60.8	18/5/2014 16:36	64.2	19/5/2014 21:41	62.9	21/5/2014 22:46	61.8	24/5/2014 19:51	62.5
15/5/2014 22:31	63.3	18/5/2014 7:36	60.2	18/5/2014 16:41	63.4	19/5/2014 21:46	62.6	21/5/2014 22:51	61.7	24/5/2014 19:56	62.2
15/5/2014 22:36	63.3	18/5/2014 7:41	62.5	18/5/2014 16:46	63.7	19/5/2014 21:51	62.8	21/5/2014 22:56	61.2	24/5/2014 20:01	62.0
15/5/2014 22:41	63.3	18/5/2014 7:46	62.9	18/5/2014 16:51	64.0	19/5/2014 21:56	62.2	22/5/2014 19:01	62.8	24/5/2014 20:06	62.4
15/5/2014 22:46	63.2	18/5/2014 7:51	63.0	18/5/2014 16:56	64.0	19/5/2014 22:01	62.9	22/5/2014 19:06	63.4	24/5/2014 20:11	62.5
15/5/2014 22:51	62.9	18/5/2014 7:56	61.0	18/5/2014 17:01	63.9	19/5/2014 22:06	62.6	22/5/2014 19:11	64.1	24/5/2014 20:16	63.1
15/5/2014 22:56	62.7	18/5/2014 8:01	61.4	18/5/2014 17:06	63.6	19/5/2014 22:11	62.5	22/5/2014 19:16	62.7	24/5/2014 20:21	61.7
16/5/2014 19:01	67.7	18/5/2014 8:06	61.2	18/5/2014 17:11	63.6	19/5/2014 22:16	63.0	22/5/2014 19:21	63.1	24/5/2014 20:26	63.0
16/5/2014 19:06	64.5	18/5/2014 8:11	60.9	18/5/2014 17:16	65.2	19/5/2014 22:21	62.5	22/5/2014 19:26	63.5	24/5/2014 20:31	61.3
16/5/2014 19:11	63.5	18/5/2014 8:16	62.8	18/5/2014 17:21	63.8	19/5/2014 22:26	62.2	22/5/2014 19:31	63.1	24/5/2014 20:36	61.4
16/5/2014 19:16	62.6	18/5/2014 8:21	62.0	18/5/2014 17:26	63.8	19/5/2014 22:31	62.0	22/5/2014 19:36	63.0	24/5/2014 20:41	61.6
16/5/2014 19:21	63.1	18/5/2014 8:26	63.1	18/5/2014 17:31	64.4	19/5/2014 22:36	62.6	22/5/2014 19:41	63.0	24/5/2014 20:46	61.8
16/5/2014 19:26	63.1	18/5/2014 8:31	61.8	18/5/2014 17:36	64.1	19/5/2014 22:41	62.7	22/5/2014 19:46	63.9	24/5/2014 20:51	61.6
16/5/2014 19:31	63.0	18/5/2014 8:36	62.9	18/5/2014 17:41	63.6	19/5/2014 22:46	62.7	22/5/			

Real-time Noise Data		RTN2a (Hong Kong Electric Centre)									
25/5/2014 8:21	62.6	25/5/2014 17:26	63.1	26/5/2014 22:31	60.3	28/4/2014 4:21	52.3	29/4/2014 5:26	57.3	30/4/2014 6:31	62.7
25/5/2014 8:26	63.3	25/5/2014 17:31	62.3	26/5/2014 22:36	60.8	28/4/2014 4:26	45.7	29/4/2014 5:31	52.8	30/4/2014 6:36	63.3
25/5/2014 8:31	63.3	25/5/2014 17:36	64.3	26/5/2014 22:41	60.6	28/4/2014 4:31	58.0	29/4/2014 5:36	56.1	30/4/2014 6:41	63.4
25/5/2014 8:36	63.1	25/5/2014 17:41	64.0	26/5/2014 22:46	61.1	28/4/2014 4:36	46.4	29/4/2014 5:41	57.0	30/4/2014 6:46	63.6
25/5/2014 8:41	63.2	25/5/2014 17:46	62.8	26/5/2014 22:51	61.2	28/4/2014 4:41	48.4	29/4/2014 5:46	56.4	30/4/2014 6:51	63.7
25/5/2014 8:46	62.3	25/5/2014 17:51	63.2	26/5/2014 22:56	59.7	28/4/2014 4:46	50.4	29/4/2014 5:51	58.1	30/4/2014 6:56	64.3
25/5/2014 8:51	63.6	25/5/2014 17:56	63.1	27/5/2014 19:01	64.3	28/4/2014 4:51	58.2	29/4/2014 5:56	58.7	30/4/2014 7:01	65.8
25/5/2014 8:56	64.7	25/5/2014 18:01	63.3	27/5/2014 19:06	62.7	28/4/2014 4:56	46.7	29/4/2014 6:01	58.6	30/4/2014 7:06	65.1
25/5/2014 9:01	63.5	25/5/2014 18:06	63.5	27/5/2014 19:11	62.0	28/4/2014 5:01	49.8	29/4/2014 6:06	58.9	30/4/2014 7:11	64.7
25/5/2014 9:06	63.1	25/5/2014 18:11	63.4	27/5/2014 19:16	62.5	28/4/2014 5:06	48.7	29/4/2014 6:11	59.4	30/4/2014 7:16	64.6
25/5/2014 9:11	64.1	25/5/2014 18:16	63.1	27/5/2014 19:21	62.8	28/4/2014 5:11	47.3	29/4/2014 6:16	60.6	30/4/2014 7:21	64.5
25/5/2014 9:16	65.0	25/5/2014 18:21	63.0	27/5/2014 19:26	62.3	28/4/2014 5:16	53.6	29/4/2014 6:21	59.9	30/4/2014 7:26	64.8
25/5/2014 9:21	64.1	25/5/2014 18:26	63.4	27/5/2014 19:31	61.7	28/4/2014 5:21	53.8	29/4/2014 6:26	60.6	30/4/2014 7:31	64.5
25/5/2014 9:26	64.6	25/5/2014 18:31	63.0	27/5/2014 19:36	61.9	28/4/2014 5:26	56.3	29/4/2014 6:31	62.0	30/4/2014 7:36	65.4
25/5/2014 9:31	64.1	25/5/2014 18:36	63.4	27/5/2014 19:41	62.2	28/4/2014 5:31	53.7	29/4/2014 6:36	62.8	30/4/2014 7:41	64.6
25/5/2014 9:36	64.2	25/5/2014 18:41	62.7	27/5/2014 19:46	62.5	28/4/2014 5:36	56.1	29/4/2014 6:41	62.4	30/4/2014 7:46	64.2
25/5/2014 9:41	64.2	25/5/2014 18:46	62.7	27/5/2014 19:51	62.5	28/4/2014 5:41	56.3	29/4/2014 6:46	62.5	30/4/2014 7:51	63.9
25/5/2014 9:46	64.1	25/5/2014 18:51	63.2	27/5/2014 19:56	62.9	28/4/2014 5:46	57.8	29/4/2014 6:51	63.1	30/4/2014 7:56	64.1
25/5/2014 9:51	64.4	25/5/2014 18:56	62.4	27/5/2014 20:01	63.0	28/4/2014 5:51	58.9	29/4/2014 6:56	63.8	1/5/2014 0:01	64.2
25/5/2014 9:56	64.0	25/5/2014 19:01	62.3	27/5/2014 20:06	62.0	28/4/2014 5:56	56.4	29/4/2014 7:01	65.8	1/5/2014 0:06	64.1
25/5/2014 10:01	64.5	25/5/2014 19:06	62.0	27/5/2014 20:11	62.6	28/4/2014 6:01	58.4	29/4/2014 7:06	63.8	1/5/2014 0:11	63.8
25/5/2014 10:06	64.3	25/5/2014 19:11	62.4	27/5/2014 20:16	62.6	28/4/2014 6:06	59.3	29/4/2014 7:11	63.7	1/5/2014 0:16	63.7
25/5/2014 10:11	64.3	25/5/2014 19:16	62.8	27/5/2014 20:21	63.9	28/4/2014 6:11	60.3	29/4/2014 7:16	63.7	1/5/2014 0:21	63.3
25/5/2014 10:16	64.5	25/5/2014 19:21	62.7	27/5/2014 20:26	62.2	28/4/2014 6:16	60.3	29/4/2014 7:21	64.0	1/5/2014 0:26	64.2
25/5/2014 10:21	64.1	25/5/2014 19:26	61.0	27/5/2014 20:31	61.8	28/4/2014 6:21	60.5	29/4/2014 7:26	63.4	1/5/2014 0:31	63.8
25/5/2014 10:26	64.2	25/5/2014 19:31	62.1	27/5/2014 20:36	61.7	28/4/2014 6:26	60.9	29/4/2014 7:31	63.9	1/5/2014 0:36	63.4
25/5/2014 10:31	63.6	25/5/2014 19:36	62.7	27/5/2014 20:41	61.7	28/4/2014 6:31	62.2	29/4/2014 7:36	63.6	1/5/2014 0:41	63.1
25/5/2014 10:36	63.6	25/5/2014 19:41	61.9	27/5/2014 20:46	61.8	28/4/2014 6:36	62.1	29/4/2014 7:41	63.5	1/5/2014 0:46	63.4
25/5/2014 10:41	62.8	25/5/2014 19:46	61.6	27/5/2014 20:51	61.4	28/4/2014 6:41	62.4	29/4/2014 7:46	64.4	1/5/2014 0:51	63.1
25/5/2014 10:46	63.6	25/5/2014 19:51	61.7	27/5/2014 20:56	61.1	28/4/2014 6:46	62.8	29/4/2014 7:51	63.1	1/5/2014 0:56	63.0
25/5/2014 10:51	63.4	25/5/2014 19:56	61.8	27/5/2014 21:01	62.3	28/4/2014 6:51	62.8	29/4/2014 7:56	63.1	1/5/2014 1:01	63.3
25/5/2014 10:56	65.1	25/5/2014 20:01	64.3	27/5/2014 21:06	61.9	28/4/2014 6:56	63.8	30/4/2014 0:01	63.1	1/5/2014 1:06	63.0
25/5/2014 11:01	64.2	25/5/2014 20:06	62.4	27/5/2014 21:11	61.7	28/4/2014 7:01	62.9	30/4/2014 0:06	62.7	1/5/2014 1:11	63.2
25/5/2014 11:06	65.5	25/5/2014 20:11	61.5	27/5/2014 21:16	62.3	28/4/2014 7:06	63.5	30/4/2014 0:11	62.5	1/5/2014 1:16	63.1
25/5/2014 11:11	64.4	25/5/2014 20:16	61.7	27/5/2014 21:21	61.7	28/4/2014 7:11	63.3	30/4/2014 0:16	63.1	1/5/2014 1:21	62.3
25/5/2014 11:16	64.1	25/5/2014 20:21	62.6	27/5/2014 21:26	61.8	28/4/2014 7:16	62.9	30/4/2014 0:21	62.1	1/5/2014 1:26	63.1
25/5/2014 11:21	64.6	25/5/2014 20:26	61.8	27/5/2014 21:31	61.2	28/4/2014 7:21	62.9	30/4/2014 0:26	62.7	1/5/2014 1:31	63.0
25/5/2014 11:26	63.9	25/5/2014 20:31	62.1	27/5/2014 21:36	61.4	28/4/2014 7:26	62.6	30/4/2014 0:31	61.6	1/5/2014 1:36	64.2
25/5/2014 11:31	63.3	25/5/2014 20:36	61.8	27/5/2014 21:41	64.3	28/4/2014 7:31	62.8	30/4/2014 0:36	61.5	1/5/2014 1:41	62.7
25/5/2014 11:36	63.4	25/5/2014 20:41	61.2	27/5/2014 21:46	61.3	28/4/2014 7:36	62.5	30/4/2014 0:41	62.0	1/5/2014 1:46	62.9
25/5/2014 11:41	63.8	25/5/2014 20:46	61.5	27/5/2014 21:51	62.3	28/4/2014 7:41	62.4	30/4/2014 0:46	61.2	1/5/2014 1:51	62.9
25/5/2014 11:46	64.1	25/5/2014 20:51	63.5	27/5/2014 21:56	61.2	28/4/2014 7:46	62.7	30/4/2014 0:51	61.4	1/5/2014 1:56	62.0
25/5/2014 11:51	63.8	25/5/2014 20:56	64.2	27/5/2014 22:01	60.9	28/4/2014 7:51	62.3	30/4/2014 0:56	62.1	1/5/2014 2:01	61.7
25/5/2014 11:56	63.9	25/5/2014 21:01	60.5	27/5/2014 22:06	61.8	28/4/2014 7:56	62.3	30/4/2014 1:01	60.9	1/5/2014 2:06	62.1
25/5/2014 12:01	63.6	25/5/2014 21:06	62.1	27/5/2014 22:11	61.2	29/4/2014 0:01	62.6	30/4/2014 1:06	61.4	1/5/2014 2:11	62.3
25/5/2014 12:06	63.9	25/5/2014 21:11	61.2	27/5/2014 22:16	60.9	29/4/2014 0:06	61.8	30/4/2014 1:11	61.3	1/5/2014 2:16	62.4
25/5/2014 12:11	63.2	25/5/2014 21:16	61.8	27/5/2014 22:21	61.1	29/4/2014 0:11	62.7	30/4/2014 1:16	61.0	1/5/2014 2:21	62.0
25/5/2014 12:16	63.2	25/5/2014 21:21	61.5	27/5/2014 22:26	61.7	29/4/2014 0:16	62.0	30/4/2014 1:21	60.9	1/5/2014 2:26	62.2
25/5/2014 12:21	63.6	25/5/2014 21:26	61.3	27/5/2014 22:31	60.8	29/4/2014 0:21	61.7	30/4/2014 1:26	61.0	1/5/2014 2:31	62.3
25/5/2014 12:26	63.2	25/5/2014 21:31	62.2	27/5/2014 22:36	61.3	29/4/2014 0:26	61.6	30/4/2014 1:31	62.1	1/5/2014 2:36	61.8
25/5/2014 12:31	63.4	25/5/2014 21:36	61.3	27/5/2014 22:41	61.1	29/4/2014 0:31	61.2	30/4/2014 1:36	61.1	1/5/2014 2:41	61.4
25/5/2014 12:36	63.2	25/5/2014 21:41	62.4	27/5/2014 22:46	61.3	29/4/2014 0:36	61.3	30/4/2014 1:41	61.0	1/5/2014 2:46	61.8
25/5/2014 12:41	64.2	25/5/2014 21:46	60.8	27/5/2014 22:51	61.8	29/4/2014 0:41	60.6	30/4/2014 1:46	60.8	1/5/2014 2:51	61.9
25/5/2014 12:46	63.2	25/5/2014 21:51	62.0	27/5/2014 22:56	60.3	29/4/2014 0:46	60.6	30/4/2014 1:51	59.6	1/5/2014 2:56	61.7
25/5/2014 12:51	63.5	25/5/2014 21:56	61.2			29/4/2014 0:51	59.6	30/4/2014 1:56	59.0	1/5/2014 3:01	61.9
25/5/2014 12:56	64.2	25/5/2014 22:01	61.7			29/4/2014 0:56	60.8	30/4/2014 2:01	59.4	1/5/2014 3:06	61.5
25/5/2014 13:01	63.9	25/5/2014 22:06	61.5			29/4/2014 1:01	60.1	30/4/2014 2:06	63.6	1/5/2014 3:11	61.0
25/5/2014 13:06	63.8	25/5/2014 22:11	61.0	28/4/2014 0:01	61.4	29/4/2014 1:06	60.5	30/4/2014 2:11	59.5	1/5/2014 3:16	60.8
25/5/2014 13:11	63.1	25/5/2014 22:16	61.2	28/4/2014 0:06	61.2	29/4/2014 1:11	60.5	30/4/2014 2:16	59.3	1/5/2014 3:21	60.1
25/5/2014 13:16	63.5	25/5/2014 22:21	61.0	28/4/2014 0:11	59.7	29/4/2014 1:16	59.5	30/4/2014 2:21	59.4	1/5/2014 3:26	60.7
25/5/2014 13:21	63.2	25/5/2014 22:26	61.3	28/4/2014 0:16	61.5	29/4/2014 1:21	59.4	30/4/2014 2:26	58.7	1/5/2014 3:31	60.2
25/5/2014 13:26	62.9	25/5/2014 22:31	61.1	28/4/2014 0:21	60.8	29/4/2014 1:26	59.2	30/4/2014 2:31	58.6	1/5/2014 3:36	60.0
25/5/2014 13:31	64.1	25/5/2014 22:36	63.7	28/4/2014 0:26	61.1	29/4/2014 1:31	57.8	30/4/2014 2:36	58.8	1/5/2014 3:41	59.7
25/5/2014 13:36	63.9	25/5/2014 22:41	61.1	28/4/2014 0:31	61.2	29/4/2014 1:36	59.9	30/4/2014 2:41	58.1	1/5/2014 3:46	59.7
25/5/2014 13:41	64.2	25/5/2014 22:46	60.9	28/4/2014 0:36	60.6	29/4/2014 1:41	58.4	30/4/2014 2:46	58.4	1/5/2014 3:51	60.0
25/5/2014 13:46	64.1	25/5/2014 22:51	58.8	28/4/2014 0:41	58.2	29/4/2014 1:46	58.4	30/4/2014 2:51	58.5	1/5/2014 3:56	60.5
25/5/2014 13:51	63.6	25/5/2014 22:56	60.9	28/4/2014 0:46	60.0	29/4/2014 1:51	57.6	30/4/2014 2:56	57.9	1/5/2014 4:01	58.9
25/5/2014 13:56	63.4	26/5/2014 19:01	63.6	28/4/2014 0:51	59.3	29/4/2014 1:56	56.0	30/4/2014 3:01	57.4	1/5/2014 4:06	59.7
25/5/2014 14:01	63.3	26/5/2014 19:06	62.6	28/4/2014 0:56	58.4	29/4/2014 2:01	57.1	30/4/2014 3:06	57.8	1/5/2014 4:11	60.3
25/5/2014 14:06	63.4	26/5/2014 19:11	62.9	28/4/2014 1:01	57.9	29/4/2014 2:06	58.0	30/4/2014 3:11	56.0	1/5/2014 4:16	60.4
25/5/2014 14:11	63.0	26/5/2014 19:16	63.4	28/4/2014 1:06	59.1	29/4/2014 2:11	57.6	30/4/2014 3			

Real-time Noise Data		RTN2a (Hong Kong Electric Centre)									
1/5/2014 23:36	63.7	3/5/2014 0:41	62.3	4/5/2014 1:46	60.9	5/5/2014 2:51	71.0	6/5/2014 3:56	60.6	7/5/2014 5:01	58.2
1/5/2014 23:41	63.4	3/5/2014 0:46	62.7	4/5/2014 1:51	61.0	5/5/2014 2:56	66.5	6/5/2014 4:01	60.0	7/5/2014 5:06	59.2
1/5/2014 23:46	63.6	3/5/2014 0:51	63.0	4/5/2014 1:56	61.2	5/5/2014 3:01	62.4	6/5/2014 4:06	60.0	7/5/2014 5:11	58.6
1/5/2014 23:51	63.9	3/5/2014 0:56	62.5	4/5/2014 2:01	61.2	5/5/2014 3:06	60.1	6/5/2014 4:11	59.2	7/5/2014 5:16	58.7
1/5/2014 23:56	63.3	3/5/2014 1:01	63.5	4/5/2014 2:06	61.5	5/5/2014 3:11	58.8	6/5/2014 4:16	59.9	7/5/2014 5:21	57.6
2/5/2014 0:01	63.3	3/5/2014 1:06	62.4	4/5/2014 2:11	61.3	5/5/2014 3:16	59.3	6/5/2014 4:21	60.2	7/5/2014 5:26	59.2
2/5/2014 0:06	62.5	3/5/2014 1:11	62.9	4/5/2014 2:16	61.6	5/5/2014 3:21	58.5	6/5/2014 4:26	59.9	7/5/2014 5:31	57.9
2/5/2014 0:11	62.6	3/5/2014 1:16	63.9	4/5/2014 2:21	61.3	5/5/2014 3:26	58.4	6/5/2014 4:31	58.9	7/5/2014 5:36	59.2
2/5/2014 0:16	62.9	3/5/2014 1:21	63.2	4/5/2014 2:26	61.3	5/5/2014 3:31	58.0	6/5/2014 4:36	59.4	7/5/2014 5:41	59.9
2/5/2014 0:21	63.2	3/5/2014 1:26	62.7	4/5/2014 2:31	61.5	5/5/2014 3:36	59.3	6/5/2014 4:41	59.5	7/5/2014 5:46	59.9
2/5/2014 0:26	67.8	3/5/2014 1:31	62.1	4/5/2014 2:36	61.8	5/5/2014 3:41	57.2	6/5/2014 4:46	60.2	7/5/2014 5:51	60.2
2/5/2014 0:31	62.4	3/5/2014 1:36	62.1	4/5/2014 2:41	61.3	5/5/2014 3:46	55.6	6/5/2014 4:51	59.2	7/5/2014 5:56	60.3
2/5/2014 0:36	61.5	3/5/2014 1:41	62.1	4/5/2014 2:46	62.2	5/5/2014 3:51	58.1	6/5/2014 4:56	59.9	7/5/2014 6:01	60.9
2/5/2014 0:41	61.1	3/5/2014 1:46	61.0	4/5/2014 2:51	61.7	5/5/2014 3:56	57.5	6/5/2014 5:01	60.5	7/5/2014 6:06	61.1
2/5/2014 0:46	62.4	3/5/2014 1:51	61.3	4/5/2014 2:56	61.4	5/5/2014 4:01	58.0	6/5/2014 5:06	60.4	7/5/2014 6:11	61.5
2/5/2014 0:51	61.2	3/5/2014 1:56	61.5	4/5/2014 3:01	61.1	5/5/2014 4:06	57.5	6/5/2014 5:11	60.1	7/5/2014 6:16	62.1
2/5/2014 0:56	61.0	3/5/2014 2:01	62.1	4/5/2014 3:06	61.2	5/5/2014 4:11	57.7	6/5/2014 5:16	60.1	7/5/2014 6:21	61.9
2/5/2014 1:01	60.8	3/5/2014 2:06	61.5	4/5/2014 3:11	61.1	5/5/2014 4:16	58.9	6/5/2014 5:21	60.9	7/5/2014 6:26	63.1
2/5/2014 1:06	60.8	3/5/2014 2:11	61.5	4/5/2014 3:16	60.4	5/5/2014 4:21	58.3	6/5/2014 5:26	59.7	7/5/2014 6:31	63.7
2/5/2014 1:11	60.6	3/5/2014 2:16	61.5	4/5/2014 3:21	60.7	5/5/2014 4:26	57.6	6/5/2014 5:31	59.7	7/5/2014 6:36	63.4
2/5/2014 1:16	60.1	3/5/2014 2:21	61.1	4/5/2014 3:26	61.3	5/5/2014 4:31	58.1	6/5/2014 5:36	60.0	7/5/2014 6:41	64.1
2/5/2014 1:21	60.7	3/5/2014 2:26	61.7	4/5/2014 3:31	60.6	5/5/2014 4:36	58.4	6/5/2014 5:41	60.6	7/5/2014 6:46	63.8
2/5/2014 1:26	60.3	3/5/2014 2:31	61.8	4/5/2014 3:36	61.1	5/5/2014 4:41	57.3	6/5/2014 5:46	60.6	7/5/2014 6:51	64.9
2/5/2014 1:31	61.5	3/5/2014 2:36	60.8	4/5/2014 3:41	60.2	5/5/2014 4:46	57.2	6/5/2014 5:51	60.6	7/5/2014 6:56	64.8
2/5/2014 1:36	60.9	3/5/2014 2:41	61.0	4/5/2014 3:46	60.5	5/5/2014 4:51	57.1	6/5/2014 5:56	61.1	7/5/2014 23:01	65.3
2/5/2014 1:41	59.4	3/5/2014 2:46	61.0	4/5/2014 3:51	61.0	5/5/2014 4:56	57.4	6/5/2014 6:01	61.3	7/5/2014 23:06	65.4
2/5/2014 1:46	58.6	3/5/2014 2:51	61.3	4/5/2014 3:56	60.8	5/5/2014 5:01	60.9	6/5/2014 6:06	61.2	7/5/2014 23:11	64.9
2/5/2014 1:51	59.8	3/5/2014 2:56	60.4	4/5/2014 4:01	60.1	5/5/2014 5:06	59.6	6/5/2014 6:11	61.3	7/5/2014 23:16	65.3
2/5/2014 1:56	59.9	3/5/2014 3:01	60.3	4/5/2014 4:06	60.4	5/5/2014 5:11	58.3	6/5/2014 6:16	64.0	7/5/2014 23:21	65.6
2/5/2014 2:01	58.0	3/5/2014 3:06	60.7	4/5/2014 4:11	60.1	5/5/2014 5:16	59.0	6/5/2014 6:21	61.3	7/5/2014 23:26	65.2
2/5/2014 2:06	57.6	3/5/2014 3:11	60.2	4/5/2014 4:16	59.6	5/5/2014 5:21	59.6	6/5/2014 6:26	61.9	7/5/2014 23:31	65.5
2/5/2014 2:11	58.2	3/5/2014 3:16	60.2	4/5/2014 4:21	60.1	5/5/2014 5:26	60.4	6/5/2014 6:31	62.0	7/5/2014 23:36	65.0
2/5/2014 2:16	58.8	3/5/2014 3:21	59.8	4/5/2014 4:26	60.2	5/5/2014 5:31	59.5	6/5/2014 6:36	61.9	7/5/2014 23:41	65.4
2/5/2014 2:21	58.9	3/5/2014 3:26	60.1	4/5/2014 4:31	60.6	5/5/2014 5:36	61.5	6/5/2014 6:41	62.9	7/5/2014 23:46	65.1
2/5/2014 2:26	59.0	3/5/2014 3:31	60.7	4/5/2014 4:36	60.7	5/5/2014 5:41	60.6	6/5/2014 6:46	62.6	7/5/2014 23:51	65.7
2/5/2014 2:31	59.3	3/5/2014 3:36	59.9	4/5/2014 4:41	61.2	5/5/2014 5:46	61.6	6/5/2014 6:51	62.9	7/5/2014 23:56	64.7
2/5/2014 2:36	57.9	3/5/2014 3:41	59.9	4/5/2014 4:46	60.6	5/5/2014 5:51	62.1	6/5/2014 6:56	63.0	8/5/2014 0:01	64.5
2/5/2014 2:41	58.2	3/5/2014 3:46	59.1	4/5/2014 4:51	60.2	5/5/2014 5:56	60.8	6/5/2014 23:01	64.8	8/5/2014 0:06	64.7
2/5/2014 2:46	58.4	3/5/2014 3:51	59.6	4/5/2014 4:56	59.7	5/5/2014 6:01	61.5	6/5/2014 23:06	64.1	8/5/2014 0:11	64.1
2/5/2014 2:51	58.2	3/5/2014 3:56	59.2	4/5/2014 5:01	60.6	5/5/2014 6:06	61.8	6/5/2014 23:11	64.0	8/5/2014 0:16	64.1
2/5/2014 2:56	58.3	3/5/2014 4:01	59.5	4/5/2014 5:06	59.4	5/5/2014 6:11	64.6	6/5/2014 23:16	64.0	8/5/2014 0:21	63.9
2/5/2014 3:01	56.6	3/5/2014 4:06	58.9	4/5/2014 5:11	60.6	5/5/2014 6:16	63.6	6/5/2014 23:21	64.0	8/5/2014 0:26	64.2
2/5/2014 3:06	57.9	3/5/2014 4:11	59.2	4/5/2014 5:16	60.5	5/5/2014 6:21	62.6	6/5/2014 23:26	63.6	8/5/2014 0:31	64.2
2/5/2014 3:11	56.7	3/5/2014 4:16	58.6	4/5/2014 5:21	61.1	5/5/2014 6:26	63.7	6/5/2014 23:31	63.9	8/5/2014 0:36	63.4
2/5/2014 3:16	55.2	3/5/2014 4:21	59.3	4/5/2014 5:26	60.6	5/5/2014 6:31	63.5	6/5/2014 23:36	63.9	8/5/2014 0:41	64.8
2/5/2014 3:21	56.3	3/5/2014 4:26	59.2	4/5/2014 5:31	60.0	5/5/2014 6:36	64.3	6/5/2014 23:41	64.8	8/5/2014 0:46	63.5
2/5/2014 3:26	56.7	3/5/2014 4:31	59.2	4/5/2014 5:36	60.8	5/5/2014 6:41	64.8	6/5/2014 23:46	64.2	8/5/2014 0:51	63.9
2/5/2014 3:31	57.3	3/5/2014 4:36	58.6	4/5/2014 5:41	61.3	5/5/2014 6:46	65.4	6/5/2014 23:51	63.5	8/5/2014 0:56	63.2
2/5/2014 3:36	58.4	3/5/2014 4:41	59.3	4/5/2014 5:46	61.7	5/5/2014 6:51	66.3	6/5/2014 23:56	62.7	8/5/2014 1:01	63.5
2/5/2014 3:41	57.5	3/5/2014 4:46	58.7	4/5/2014 5:51	62.2	5/5/2014 6:56	66.2	7/5/2014 0:01	62.7	8/5/2014 1:06	62.9
2/5/2014 3:46	57.4	3/5/2014 4:51	59.2	4/5/2014 5:56	60.6	5/5/2014 23:01	64.9	7/5/2014 0:06	62.8	8/5/2014 1:11	63.1
2/5/2014 3:51	56.4	3/5/2014 4:56	58.1	4/5/2014 6:01	61.4	5/5/2014 23:06	64.9	7/5/2014 0:11	62.0	8/5/2014 1:16	62.9
2/5/2014 3:56	56.7	3/5/2014 5:01	59.4	4/5/2014 6:06	61.1	5/5/2014 23:11	64.9	7/5/2014 0:16	62.5	8/5/2014 1:21	62.8
2/5/2014 4:01	55.8	3/5/2014 5:06	59.7	4/5/2014 6:11	62.2	5/5/2014 23:16	64.9	7/5/2014 0:21	62.7	8/5/2014 1:26	62.1
2/5/2014 4:06	56.6	3/5/2014 5:11	58.7	4/5/2014 6:16	62.4	5/5/2014 23:21	64.5	7/5/2014 0:26	62.1	8/5/2014 1:31	61.4
2/5/2014 4:11	56.7	3/5/2014 5:16	59.1	4/5/2014 6:21	62.6	5/5/2014 23:26	64.5	7/5/2014 0:31	62.4	8/5/2014 1:36	61.7
2/5/2014 4:16	57.1	3/5/2014 5:21	59.2	4/5/2014 6:26	63.3	5/5/2014 23:31	64.7	7/5/2014 0:36	62.0	8/5/2014 1:41	61.8
2/5/2014 4:21	56.7	3/5/2014 5:26	59.0	4/5/2014 6:31	62.3	5/5/2014 23:36	64.3	7/5/2014 0:41	62.2	8/5/2014 1:46	61.4
2/5/2014 4:26	56.6	3/5/2014 5:31	60.2	4/5/2014 6:36	63.6	5/5/2014 23:41	64.0	7/5/2014 0:46	60.7	8/5/2014 1:51	60.5
2/5/2014 4:31	56.5	3/5/2014 5:36	59.7	4/5/2014 6:41	63.6	5/5/2014 23:46	64.2	7/5/2014 0:51	61.5	8/5/2014 1:56	61.4
2/5/2014 4:36	56.4	3/5/2014 5:41	59.9	4/5/2014 6:46	63.2	5/5/2014 23:51	64.1	7/5/2014 0:56	61.0	8/5/2014 2:01	60.7
2/5/2014 4:41	55.7	3/5/2014 5:46	61.4	4/5/2014 6:51	63.0	5/5/2014 23:56	63.9	7/5/2014 1:01	60.8	8/5/2014 2:06	61.4
2/5/2014 4:46	56.5	3/5/2014 5:51	61.8	4/5/2014 6:56	63.0	6/5/2014 0:01	63.6	7/5/2014 1:06	60.5	8/5/2014 2:11	59.9
2/5/2014 4:51	56.9	3/5/2014 5:56	61.6	4/5/2014 23:01	63.6	6/5/2014 0:06	63.9	7/5/2014 1:11	60.6	8/5/2014 2:16	61.2
2/5/2014 4:56	57.6	3/5/2014 6:01	61.1	4/5/2014 23:06	63.9	6/5/2014 0:11	64.1	7/5/2014 1:16	60.1	8/5/2014 2:21	60.2
2/5/2014 5:01	57.2	3/5/2014 6:06	61.8	4/5/2014 23:11	65.9	6/5/2014 0:16	63.6	7/5/2014 1:21	60.8	8/5/2014 2:26	59.8
2/5/2014 5:06	58.4	3/5/2014 6:11	61.0	4/5/2014 23:16	64.0	6/5/2014 0:21	63.3	7/5/2014 1:26	60.4	8/5/2014 2:31	60.8
2/5/2014 5:11	59.0	3/5/2014 6:16	62.2	4/5/2014 23:21	64.3	6/5/2014 0:26	64.0	7/5/2014 1:31	60.1	8/5/2014 2:36	59.0
2/5/2014 5:16	58.3	3/5/2014 6:21	61.7	4/5/2014 23:26	63.3	6/5/2014 0:31	62.9	7/5/2014 1:36	58.8	8/5/2014 2:41	59.6
2/5/2014 5:21	59.0	3/5/2014 6:26	62.3	4/5/2014 23:31	63.2	6/5/2014 0:36	63.0	7/5/2014 1:41	59.5	8/5/2014 2:46	60.1
2/5/2014 5:26	59.8	3/5/2014 6:31	62.9	4/5/2014 23:36	63.5	6/5/2014 0:41	62.8	7/5/2014 1:46	59.3	8/5/2014 2:51	59.6
2/5/2014 5:31	58.1	3/5/2014 6:36	62.6	4/5/2014 23:41	63.3	6/5/2014 0:46	63.0	7/5/2014 1:51	59.3	8/5/2014 2:56	59.4
2/5/2014 5:36	59.6	3/5/2014 6:41	62.1	4/5/2014 23:46	63.2	6/5/2014 0:51	62.7	7/5/2014 1:56	57.6	8/5/2014 3:01	59.0
2/5/2014 5:41	59.7</										

Real-time Noise Data		RTN2a (Hong Kong Electric Centre)									
8/5/2014 6:06	62.1	9/5/2014 23:11	66.5	11/5/2014 0:16	64.6	12/5/2014 1:21	64.1	13/5/2014 2:26	60.6	14/5/2014 3:31	58.6
8/5/2014 6:11	62.7	9/5/2014 23:16	67.0	11/5/2014 0:21	63.8	12/5/2014 1:26	63.1	13/5/2014 2:31	59.4	14/5/2014 3:36	58.0
8/5/2014 6:16	63.2	9/5/2014 23:21	67.5	11/5/2014 0:26	64.7	12/5/2014 1:31	61.8	13/5/2014 2:36	62.9	14/5/2014 3:41	59.1
8/5/2014 6:21	63.2	9/5/2014 23:26	66.8	11/5/2014 0:31	64.2	12/5/2014 1:36	64.7	13/5/2014 2:41	61.7	14/5/2014 3:46	59.1
8/5/2014 6:26	63.9	9/5/2014 23:31	67.3	11/5/2014 0:36	64.0	12/5/2014 1:41	64.3	13/5/2014 2:46	59.9	14/5/2014 3:51	59.6
8/5/2014 6:31	63.9	9/5/2014 23:36	66.8	11/5/2014 0:41	64.0	12/5/2014 1:46	64.8	13/5/2014 2:51	60.6	14/5/2014 3:56	58.8
8/5/2014 6:36	64.2	9/5/2014 23:41	66.7	11/5/2014 0:46	63.8	12/5/2014 1:51	61.9	13/5/2014 2:56	60.5	14/5/2014 4:01	57.5
8/5/2014 6:41	64.6	9/5/2014 23:46	66.3	11/5/2014 0:51	63.0	12/5/2014 1:56	61.6	13/5/2014 3:01	59.8	14/5/2014 4:06	57.2
8/5/2014 6:46	64.8	9/5/2014 23:51	66.3	11/5/2014 0:56	63.7	12/5/2014 2:01	62.1	13/5/2014 3:06	59.2	14/5/2014 4:11	57.9
8/5/2014 6:51	65.2	9/5/2014 23:56	66.2	11/5/2014 1:01	63.6	12/5/2014 2:06	66.2	13/5/2014 3:11	59.6	14/5/2014 4:16	58.8
8/5/2014 6:56	65.3	10/5/2014 0:01	66.5	11/5/2014 1:06	63.3	12/5/2014 2:11	65.3	13/5/2014 3:16	59.2	14/5/2014 4:21	58.9
8/5/2014 23:01	66.0	10/5/2014 0:06	66.3	11/5/2014 1:11	63.0	12/5/2014 2:16	67.7	13/5/2014 3:21	59.1	14/5/2014 4:26	57.2
8/5/2014 23:06	66.0	10/5/2014 0:11	65.9	11/5/2014 1:16	62.5	12/5/2014 2:21	66.6	13/5/2014 3:26	58.1	14/5/2014 4:31	57.1
8/5/2014 23:11	66.3	10/5/2014 0:16	66.8	11/5/2014 1:21	62.8	12/5/2014 2:26	67.6	13/5/2014 3:31	58.7	14/5/2014 4:36	58.6
8/5/2014 23:16	66.1	10/5/2014 0:21	67.2	11/5/2014 1:26	63.9	12/5/2014 2:31	64.8	13/5/2014 3:36	58.8	14/5/2014 4:41	58.6
8/5/2014 23:21	66.0	10/5/2014 0:26	66.1	11/5/2014 1:31	62.5	12/5/2014 2:36	61.8	13/5/2014 3:41	57.7	14/5/2014 4:46	57.9
8/5/2014 23:26	66.0	10/5/2014 0:31	66.2	11/5/2014 1:36	62.6	12/5/2014 2:41	61.1	13/5/2014 3:46	58.8	14/5/2014 4:51	58.4
8/5/2014 23:31	65.8	10/5/2014 0:36	65.6	11/5/2014 1:41	62.2	12/5/2014 2:46	61.2	13/5/2014 3:51	58.6	14/5/2014 4:56	59.4
8/5/2014 23:36	65.4	10/5/2014 0:41	65.4	11/5/2014 1:46	62.1	12/5/2014 2:51	62.4	13/5/2014 3:56	59.2	14/5/2014 5:01	58.9
8/5/2014 23:41	65.9	10/5/2014 0:46	65.5	11/5/2014 1:51	62.5	12/5/2014 2:56	61.7	13/5/2014 4:01	59.1	14/5/2014 5:06	58.5
8/5/2014 23:46	66.5	10/5/2014 0:51	64.6	11/5/2014 1:56	62.0	12/5/2014 3:01	60.6	13/5/2014 4:06	59.9	14/5/2014 5:11	60.7
8/5/2014 23:51	66.4	10/5/2014 0:56	65.6	11/5/2014 2:01	61.4	12/5/2014 3:06	60.6	13/5/2014 4:11	59.0	14/5/2014 5:16	59.0
8/5/2014 23:56	65.6	10/5/2014 1:01	64.9	11/5/2014 2:06	61.5	12/5/2014 3:11	59.7	13/5/2014 4:16	60.2	14/5/2014 5:21	59.7
9/5/2014 0:01	65.6	10/5/2014 1:06	64.4	11/5/2014 2:11	62.9	12/5/2014 3:16	59.1	13/5/2014 4:21	62.6	14/5/2014 5:26	59.2
9/5/2014 0:06	65.9	10/5/2014 1:11	64.2	11/5/2014 2:16	62.9	12/5/2014 3:21	59.4	13/5/2014 4:26	60.1	14/5/2014 5:31	59.0
9/5/2014 0:11	66.2	10/5/2014 1:16	64.1	11/5/2014 2:21	61.7	12/5/2014 3:26	59.0	13/5/2014 4:31	58.5	14/5/2014 5:36	60.0
9/5/2014 0:16	65.3	10/5/2014 1:21	64.6	11/5/2014 2:26	62.1	12/5/2014 3:31	58.5	13/5/2014 4:36	59.7	14/5/2014 5:41	60.2
9/5/2014 0:21	65.5	10/5/2014 1:26	64.2	11/5/2014 2:31	61.5	12/5/2014 3:36	58.4	13/5/2014 4:41	63.7	14/5/2014 5:46	59.4
9/5/2014 0:26	66.4	10/5/2014 1:31	63.8	11/5/2014 2:36	61.4	12/5/2014 3:41	58.5	13/5/2014 4:46	67.4	14/5/2014 5:51	60.7
9/5/2014 0:31	66.4	10/5/2014 1:36	63.8	11/5/2014 2:41	62.3	12/5/2014 3:46	60.2	13/5/2014 4:51	62.3	14/5/2014 5:56	61.5
9/5/2014 0:36	64.5	10/5/2014 1:41	63.1	11/5/2014 2:46	61.3	12/5/2014 3:51	57.6	13/5/2014 4:56	62.4	14/5/2014 6:01	60.7
9/5/2014 0:41	64.9	10/5/2014 1:46	63.6	11/5/2014 2:51	62.5	12/5/2014 3:56	57.9	13/5/2014 5:01	65.8	14/5/2014 6:06	61.7
9/5/2014 0:46	64.5	10/5/2014 1:51	63.3	11/5/2014 2:56	61.2	12/5/2014 4:01	57.7	13/5/2014 5:06	65.5	14/5/2014 6:11	61.9
9/5/2014 0:51	65.1	10/5/2014 1:56	63.4	11/5/2014 3:01	62.1	12/5/2014 4:06	58.6	13/5/2014 5:11	67.2	14/5/2014 6:16	61.9
9/5/2014 0:56	67.5	10/5/2014 2:01	63.1	11/5/2014 3:06	62.8	12/5/2014 4:11	59.3	13/5/2014 5:16	61.8	14/5/2014 6:21	61.9
9/5/2014 1:01	66.3	10/5/2014 2:06	63.3	11/5/2014 3:11	61.6	12/5/2014 4:16	58.0	13/5/2014 5:21	62.1	14/5/2014 6:26	63.2
9/5/2014 1:06	65.4	10/5/2014 2:11	63.8	11/5/2014 3:16	61.1	12/5/2014 4:21	60.2	13/5/2014 5:26	61.7	14/5/2014 6:31	63.2
9/5/2014 1:11	65.0	10/5/2014 2:16	63.2	11/5/2014 3:21	61.5	12/5/2014 4:26	58.5	13/5/2014 5:31	61.7	14/5/2014 6:36	63.2
9/5/2014 1:16	64.8	10/5/2014 2:21	63.6	11/5/2014 3:26	60.9	12/5/2014 4:31	57.4	13/5/2014 5:36	62.3	14/5/2014 6:41	63.7
9/5/2014 1:21	64.6	10/5/2014 2:26	63.0	11/5/2014 3:31	60.9	12/5/2014 4:36	57.5	13/5/2014 5:41	62.1	14/5/2014 6:46	63.8
9/5/2014 1:26	64.7	10/5/2014 2:31	63.4	11/5/2014 3:36	61.2	12/5/2014 4:41	56.8	13/5/2014 5:46	62.3	14/5/2014 6:51	64.0
9/5/2014 1:31	63.2	10/5/2014 2:36	63.4	11/5/2014 3:41	60.5	12/5/2014 4:46	57.8	13/5/2014 5:51	61.8	14/5/2014 6:56	64.5
9/5/2014 1:36	65.6	10/5/2014 2:41	62.3	11/5/2014 3:46	60.6	12/5/2014 4:51	58.9	13/5/2014 5:56	61.3	14/5/2014 23:01	64.3
9/5/2014 1:41	62.6	10/5/2014 2:46	62.2	11/5/2014 3:51	61.5	12/5/2014 4:56	56.0	13/5/2014 6:01	62.4	14/5/2014 23:06	64.3
9/5/2014 1:46	62.9	10/5/2014 2:51	62.8	11/5/2014 3:56	61.1	12/5/2014 5:01	59.8	13/5/2014 6:06	61.6	14/5/2014 23:11	64.4
9/5/2014 1:51	62.2	10/5/2014 2:56	61.6	11/5/2014 4:01	60.3	12/5/2014 5:06	60.0	13/5/2014 6:11	62.8	14/5/2014 23:16	66.1
9/5/2014 1:56	64.3	10/5/2014 3:01	62.0	11/5/2014 4:06	59.7	12/5/2014 5:11	59.3	13/5/2014 6:16	64.3	14/5/2014 23:21	64.8
9/5/2014 2:01	62.8	10/5/2014 3:06	62.2	11/5/2014 4:11	59.7	12/5/2014 5:16	60.1	13/5/2014 6:21	67.7	14/5/2014 23:26	64.2
9/5/2014 2:06	64.1	10/5/2014 3:11	61.6	11/5/2014 4:16	62.0	12/5/2014 5:21	59.7	13/5/2014 6:26	67.1	14/5/2014 23:31	64.1
9/5/2014 2:11	62.2	10/5/2014 3:16	61.5	11/5/2014 4:21	61.2	12/5/2014 5:26	60.7	13/5/2014 6:31	64.8	14/5/2014 23:36	64.4
9/5/2014 2:16	61.2	10/5/2014 3:21	61.9	11/5/2014 4:26	60.6	12/5/2014 5:31	60.5	13/5/2014 6:36	67.3	14/5/2014 23:41	63.8
9/5/2014 2:21	61.7	10/5/2014 3:26	61.3	11/5/2014 4:31	60.8	12/5/2014 5:36	61.0	13/5/2014 6:41	68.5	14/5/2014 23:46	64.0
9/5/2014 2:26	62.0	10/5/2014 3:31	61.6	11/5/2014 4:36	60.6	12/5/2014 5:41	59.3	13/5/2014 6:46	66.5	14/5/2014 23:51	64.3
9/5/2014 2:31	64.0	10/5/2014 3:36	61.6	11/5/2014 4:41	60.5	12/5/2014 5:46	60.3	13/5/2014 6:51	66.7	14/5/2014 23:56	63.6
9/5/2014 2:36	65.5	10/5/2014 3:41	61.6	11/5/2014 4:46	59.4	12/5/2014 5:51	60.9	13/5/2014 6:56	66.2	15/5/2014 0:01	63.5
9/5/2014 2:41	64.9	10/5/2014 3:46	61.4	11/5/2014 4:51	61.1	12/5/2014 5:56	61.2	13/5/2014 7:01	65.2	15/5/2014 0:06	63.5
9/5/2014 2:46	64.6	10/5/2014 3:51	61.0	11/5/2014 4:56	59.5	12/5/2014 6:01	61.5	13/5/2014 7:06	64.5	15/5/2014 0:11	63.7
9/5/2014 2:51	63.5	10/5/2014 3:56	62.0	11/5/2014 5:01	60.9	12/5/2014 6:06	61.8	13/5/2014 7:11	64.5	15/5/2014 0:16	63.8
9/5/2014 2:56	61.6	10/5/2014 4:01	60.1	11/5/2014 5:06	60.7	12/5/2014 6:11	62.6	13/5/2014 7:16	64.2	15/5/2014 0:21	63.2
9/5/2014 3:01	60.1	10/5/2014 4:06	61.5	11/5/2014 5:11	60.6	12/5/2014 6:16	64.6	13/5/2014 7:21	64.2	15/5/2014 0:26	63.6
9/5/2014 3:06	62.4	10/5/2014 4:11	61.4	11/5/2014 5:16	60.5	12/5/2014 6:21	62.7	13/5/2014 7:26	64.7	15/5/2014 0:31	63.0
9/5/2014 3:11	60.4	10/5/2014 4:16	60.6	11/5/2014 5:21	60.9	12/5/2014 6:26	64.2	13/5/2014 7:31	64.3	15/5/2014 0:36	62.7
9/5/2014 3:16	61.7	10/5/2014 4:21	60.7	11/5/2014 5:26	61.0	12/5/2014 6:31	63.9	13/5/2014 7:36	64.0	15/5/2014 0:41	63.3
9/5/2014 3:21	61.5	10/5/2014 4:26	61.3	11/5/2014 5:31	61.0	12/5/2014 6:36	64.2	13/5/2014 7:41	64.0	15/5/2014 0:46	62.0
9/5/2014 3:26	60.9	10/5/2014 4:31	61.1	11/5/2014 5:36	60.9	12/5/2014 6:41	64.6	13/5/2014 7:46	63.8	15/5/2014 0:51	61.8
9/5/2014 3:31	59.9	10/5/2014 4:36	60.6	11/5/2014 5:41	61.2	12/5/2014 6:46	65.1	13/5/2014 7:51	64.6	15/5/2014 0:56	62.1
9/5/2014 3:36	60.4	10/5/2014 4:41	60.9	11/5/2014 5:46	61.0	12/5/2014 6:51	65.3	13/5/2014 7:56	63.7	15/5/2014 1:01	62.0
9/5/2014 3:41	61.6	10/5/2014 4:46	59.8	11/5/2014 5:51	60.9	12/5/2014 6:56	65.4	14/5/2014 0:01	63.7	15/5/2014 1:06	61.7
9/5/2014 3:46	60.0	10/5/2014 4:51	60.7	11/5/2014 5:56	60.9	12/5/2014 7:01	64.8	14/5/2014 0:06	63.3	15/5/2014 1:11	62.0
9/5/2014 3:51	59.7	10/5/2014 4:56	60.4	11/5/2014 6:01	60.9	12/5/2014 7:06	64.3	14/5/2014 0:11	63.9	15/5/2014 1:16	62.0
9/5/2014 3:56	60.5	10/5/2014 5:01	60.8	11/5/2014 6:06	61.3	12/5/2014 7:11	64.9	14/5/2014 0:16	64.0	15/5/2014 1:21	61.5
9/5/2014 4:01	60.1	10									

Real-time Noise Data		RTN2a (Hong Kong Electric Centre)									
15/5/2014 4:36	59.0	16/5/2014 5:41	61.5	17/5/2014 6:46	64.3	18/5/2014 23:51	63.2	20/5/2014 0:56	61.0	21/5/2014 2:01	61.2
15/5/2014 4:41	59.2	16/5/2014 5:46	61.8	17/5/2014 6:51	64.0	18/5/2014 23:56	63.7	20/5/2014 1:01	61.0	21/5/2014 2:06	61.0
15/5/2014 4:46	58.5	16/5/2014 5:51	61.1	17/5/2014 6:56	64.4	19/5/2014 0:01	63.1	20/5/2014 1:06	60.7	21/5/2014 2:11	61.8
15/5/2014 4:51	58.1	16/5/2014 5:56	61.8	17/5/2014 23:01	63.9	19/5/2014 0:06	63.3	20/5/2014 1:11	60.7	21/5/2014 2:16	61.0
15/5/2014 4:56	58.5	16/5/2014 6:01	61.9	17/5/2014 23:06	64.3	19/5/2014 0:11	63.2	20/5/2014 1:16	59.1	21/5/2014 2:21	61.1
15/5/2014 5:01	59.1	16/5/2014 6:06	62.2	17/5/2014 23:11	63.8	19/5/2014 0:16	62.3	20/5/2014 1:21	59.7	21/5/2014 2:26	60.9
15/5/2014 5:06	58.6	16/5/2014 6:11	62.3	17/5/2014 23:16	63.9	19/5/2014 0:21	63.2	20/5/2014 1:26	58.8	21/5/2014 2:31	60.6
15/5/2014 5:11	58.5	16/5/2014 6:16	62.8	17/5/2014 23:21	63.4	19/5/2014 0:26	62.6	20/5/2014 1:31	59.4	21/5/2014 2:36	60.7
15/5/2014 5:16	60.4	16/5/2014 6:21	63.1	17/5/2014 23:26	63.2	19/5/2014 0:31	62.3	20/5/2014 1:36	58.3	21/5/2014 2:41	59.8
15/5/2014 5:21	61.4	16/5/2014 6:26	63.3	17/5/2014 23:31	63.5	19/5/2014 0:36	62.1	20/5/2014 1:41	58.2	21/5/2014 2:46	60.1
15/5/2014 5:26	60.7	16/5/2014 6:31	63.8	17/5/2014 23:36	63.3	19/5/2014 0:41	61.1	20/5/2014 1:46	59.5	21/5/2014 2:51	60.9
15/5/2014 5:31	59.6	16/5/2014 6:36	64.6	17/5/2014 23:41	63.1	19/5/2014 0:46	61.1	20/5/2014 1:51	60.1	21/5/2014 2:56	59.9
15/5/2014 5:36	60.8	16/5/2014 6:41	65.2	17/5/2014 23:46	63.4	19/5/2014 0:51	62.0	20/5/2014 1:56	59.7	21/5/2014 3:01	61.5
15/5/2014 5:41	61.4	16/5/2014 6:46	64.9	17/5/2014 23:51	63.2	19/5/2014 0:56	60.7	20/5/2014 2:01	58.7	21/5/2014 3:06	60.9
15/5/2014 5:46	60.5	16/5/2014 6:51	65.4	17/5/2014 23:56	63.7	19/5/2014 1:01	60.6	20/5/2014 2:06	60.6	21/5/2014 3:11	69.0
15/5/2014 5:51	60.7	16/5/2014 6:56	65.1	18/5/2014 0:01	63.1	19/5/2014 1:06	61.0	20/5/2014 2:11	57.4	21/5/2014 3:16	72.3
15/5/2014 5:56	62.5	16/5/2014 23:01	66.2	18/5/2014 0:06	63.3	19/5/2014 1:11	60.8	20/5/2014 2:16	58.7	21/5/2014 3:21	70.6
15/5/2014 6:01	62.3	16/5/2014 23:06	65.7	18/5/2014 0:11	63.2	19/5/2014 1:16	60.7	20/5/2014 2:21	57.2	21/5/2014 3:26	69.7
15/5/2014 6:06	62.5	16/5/2014 23:11	65.6	18/5/2014 0:16	62.3	19/5/2014 1:21	60.5	20/5/2014 2:26	57.2	21/5/2014 3:31	78.5
15/5/2014 6:11	62.9	16/5/2014 23:16	65.4	18/5/2014 0:21	63.2	19/5/2014 1:26	59.9	20/5/2014 2:31	57.4	21/5/2014 3:36	70.9
15/5/2014 6:16	62.6	16/5/2014 23:21	65.7	18/5/2014 0:26	62.6	19/5/2014 1:31	59.3	20/5/2014 2:36	58.4	21/5/2014 3:41	71.1
15/5/2014 6:21	63.2	16/5/2014 23:26	65.6	18/5/2014 0:31	62.3	19/5/2014 1:36	60.3	20/5/2014 2:41	57.1	21/5/2014 3:46	68.6
15/5/2014 6:26	63.2	16/5/2014 23:31	65.8	18/5/2014 0:36	62.1	19/5/2014 1:41	60.2	20/5/2014 2:46	57.5	21/5/2014 3:51	68.5
15/5/2014 6:31	63.4	16/5/2014 23:36	65.8	18/5/2014 0:41	61.1	19/5/2014 1:46	59.0	20/5/2014 2:51	57.0	21/5/2014 3:56	70.5
15/5/2014 6:36	64.0	16/5/2014 23:41	65.3	18/5/2014 0:46	61.1	19/5/2014 1:51	59.9	20/5/2014 2:56	55.3	21/5/2014 4:01	72.3
15/5/2014 6:41	64.0	16/5/2014 23:46	65.6	18/5/2014 0:51	62.0	19/5/2014 1:56	59.1	20/5/2014 3:01	54.4	21/5/2014 4:06	75.4
15/5/2014 6:46	64.6	16/5/2014 23:51	65.3	18/5/2014 0:56	60.7	19/5/2014 2:01	59.6	20/5/2014 3:06	54.6	21/5/2014 4:11	78.0
15/5/2014 6:51	65.0	16/5/2014 23:56	65.5	18/5/2014 1:01	60.6	19/5/2014 2:06	59.5	20/5/2014 3:11	53.8	21/5/2014 4:16	66.6
15/5/2014 6:56	65.1	17/5/2014 0:01	65.0	18/5/2014 1:06	61.0	19/5/2014 2:11	58.3	20/5/2014 3:16	53.7	21/5/2014 4:21	64.5
15/5/2014 23:01	64.2	17/5/2014 0:06	65.5	18/5/2014 1:11	60.8	19/5/2014 2:16	59.0	20/5/2014 3:21	54.6	21/5/2014 4:26	65.1
15/5/2014 23:06	64.5	17/5/2014 0:11	65.2	18/5/2014 1:16	60.7	19/5/2014 2:21	58.5	20/5/2014 3:26	53.5	21/5/2014 4:31	66.7
15/5/2014 23:11	64.4	17/5/2014 0:16	65.8	18/5/2014 1:21	60.5	19/5/2014 2:26	58.7	20/5/2014 3:31	51.9	21/5/2014 4:36	62.6
15/5/2014 23:16	64.6	17/5/2014 0:21	65.0	18/5/2014 1:26	59.9	19/5/2014 2:31	57.8	20/5/2014 3:36	53.7	21/5/2014 4:41	65.2
15/5/2014 23:21	64.7	17/5/2014 0:26	65.2	18/5/2014 1:31	59.3	19/5/2014 2:36	58.4	20/5/2014 3:41	53.2	21/5/2014 4:46	61.8
15/5/2014 23:26	64.0	17/5/2014 0:31	65.0	18/5/2014 1:36	60.3	19/5/2014 2:41	58.3	20/5/2014 3:46	54.5	21/5/2014 4:51	60.1
15/5/2014 23:31	63.9	17/5/2014 0:36	64.9	18/5/2014 1:41	60.2	19/5/2014 2:46	58.0	20/5/2014 3:51	54.0	21/5/2014 4:56	61.0
15/5/2014 23:36	63.8	17/5/2014 0:41	64.4	18/5/2014 1:46	59.0	19/5/2014 2:51	57.2	20/5/2014 3:56	50.7	21/5/2014 5:01	61.6
15/5/2014 23:41	64.0	17/5/2014 0:46	64.5	18/5/2014 1:51	59.9	19/5/2014 2:56	57.9	20/5/2014 4:01	51.8	21/5/2014 5:06	61.4
15/5/2014 23:46	64.8	17/5/2014 0:51	63.7	18/5/2014 1:56	59.1	19/5/2014 3:01	58.0	20/5/2014 4:06	53.0	21/5/2014 5:11	63.1
15/5/2014 23:51	65.6	17/5/2014 0:56	64.2	18/5/2014 2:01	59.6	19/5/2014 3:06	57.1	20/5/2014 4:11	52.1	21/5/2014 5:16	64.2
15/5/2014 23:56	63.6	17/5/2014 1:01	63.9	18/5/2014 2:06	59.5	19/5/2014 3:11	57.5	20/5/2014 4:16	58.4	21/5/2014 5:21	63.3
16/5/2014 0:01	65.8	17/5/2014 1:06	65.0	18/5/2014 2:11	58.3	19/5/2014 3:16	57.5	20/5/2014 4:21	57.4	21/5/2014 5:26	63.4
16/5/2014 0:06	63.7	17/5/2014 1:11	63.4	18/5/2014 2:16	59.0	19/5/2014 3:21	58.3	20/5/2014 4:26	53.2	21/5/2014 5:31	62.8
16/5/2014 0:11	63.8	17/5/2014 1:16	63.3	18/5/2014 2:21	58.5	19/5/2014 3:26	57.2	20/5/2014 4:31	58.0	21/5/2014 5:36	62.1
16/5/2014 0:16	63.2	17/5/2014 1:21	63.9	18/5/2014 2:26	58.7	19/5/2014 3:31	57.3	20/5/2014 4:36	54.0	21/5/2014 5:41	61.6
16/5/2014 0:21	63.3	17/5/2014 1:26	63.6	18/5/2014 2:31	57.8	19/5/2014 3:36	57.7	20/5/2014 4:41	61.5	21/5/2014 5:46	62.4
16/5/2014 0:26	63.3	17/5/2014 1:31	63.5	18/5/2014 2:36	58.4	19/5/2014 3:41	56.9	20/5/2014 4:46	55.4	21/5/2014 5:51	62.7
16/5/2014 0:31	62.8	17/5/2014 1:36	63.2	18/5/2014 2:41	58.3	19/5/2014 3:46	57.7	20/5/2014 4:51	56.0	21/5/2014 5:56	62.2
16/5/2014 0:36	63.4	17/5/2014 1:41	63.5	18/5/2014 2:46	58.0	19/5/2014 3:51	57.9	20/5/2014 4:56	54.0	21/5/2014 6:01	62.2
16/5/2014 0:41	62.3	17/5/2014 1:46	63.5	18/5/2014 2:51	57.2	19/5/2014 3:56	57.1	20/5/2014 5:01	56.0	21/5/2014 6:06	62.9
16/5/2014 0:46	62.3	17/5/2014 1:51	63.5	18/5/2014 2:56	57.9	19/5/2014 4:01	57.3	20/5/2014 5:06	56.6	21/5/2014 6:11	63.3
16/5/2014 0:51	61.5	17/5/2014 1:56	62.8	18/5/2014 3:01	58.0	19/5/2014 4:06	57.0	20/5/2014 5:11	57.6	21/5/2014 6:16	63.3
16/5/2014 0:56	61.3	17/5/2014 2:01	63.3	18/5/2014 3:06	57.7	19/5/2014 4:11	56.5	20/5/2014 5:16	57.2	21/5/2014 6:21	63.6
16/5/2014 1:01	62.2	17/5/2014 2:06	63.6	18/5/2014 3:11	57.5	19/5/2014 4:16	56.6	20/5/2014 5:21	56.8	21/5/2014 6:26	63.8
16/5/2014 1:06	61.7	17/5/2014 2:11	62.6	18/5/2014 3:16	57.5	19/5/2014 4:21	58.0	20/5/2014 5:26	59.8	21/5/2014 6:31	64.2
16/5/2014 1:11	61.8	17/5/2014 2:16	63.2	18/5/2014 3:21	58.3	19/5/2014 4:26	55.1	20/5/2014 5:31	57.4	21/5/2014 6:36	64.3
16/5/2014 1:16	61.1	17/5/2014 2:21	63.4	18/5/2014 3:26	57.2	19/5/2014 4:31	56.4	20/5/2014 5:36	58.7	21/5/2014 6:41	65.3
16/5/2014 1:21	61.8	17/5/2014 2:26	62.8	18/5/2014 3:31	57.3	19/5/2014 4:36	59.1	20/5/2014 5:41	59.2	21/5/2014 6:46	65.0
16/5/2014 1:26	61.4	17/5/2014 2:31	63.1	18/5/2014 3:36	57.7	19/5/2014 4:41	57.8	20/5/2014 5:46	57.7	21/5/2014 6:51	65.4
16/5/2014 1:31	61.4	17/5/2014 2:36	62.3	18/5/2014 3:41	56.9	19/5/2014 4:46	57.0	20/5/2014 5:51	60.2	21/5/2014 6:56	65.2
16/5/2014 1:36	61.4	17/5/2014 2:41	62.4	18/5/2014 3:46	57.7	19/5/2014 4:51	58.0	20/5/2014 5:56	58.4	21/5/2014 23:01	63.5
16/5/2014 1:41	60.7	17/5/2014 2:46	62.5	18/5/2014 3:51	57.9	19/5/2014 4:56	58.1	20/5/2014 6:01	59.2	21/5/2014 23:06	63.8
16/5/2014 1:46	61.2	17/5/2014 2:51	62.7	18/5/2014 3:56	57.1	19/5/2014 5:01	57.0	20/5/2014 6:06	59.8	21/5/2014 23:11	63.5
16/5/2014 1:51	59.7	17/5/2014 2:56	61.8	18/5/2014 4:01	57.3	19/5/2014 5:06	59.6	20/5/2014 6:11	60.8	21/5/2014 23:16	64.4
16/5/2014 1:56	60.6	17/5/2014 3:01	62.4	18/5/2014 4:06	57.0	19/5/2014 5:11	58.4	20/5/2014 6:16	60.9	21/5/2014 23:21	63.7
16/5/2014 2:01	60.7	17/5/2014 3:06	62.0	18/5/2014 4:11	56.5	19/5/2014 5:16	57.8	20/5/2014 6:21	60.9	21/5/2014 23:26	63.6
16/5/2014 2:06	60.3	17/5/2014 3:11	62.1	18/5/2014 4:16	56.6	19/5/2014 5:21	59.8	20/5/2014 6:26	62.2	21/5/2014 23:31	63.8
16/5/2014 2:11	60.8	17/5/2014 3:16	62.0	18/5/2014 4:21	58.0	19/5/2014 5:26	59.2	20/5/2014 6:31	63.0	21/5/2014 23:36	63.1
16/5/2014 2:16	59.7	17/5/2014 3:21	61.8	18/5/2014 4:26	55.1	19/5/2014 5:31	58.5	20/5/2014 6:36	63.6	21/5/2014 23:41	63.3
16/5/2014 2:21	61.1	17/5/2014 3:26	61.5	18/5/2014 4:31	56.4	19/5/2014 5:36	59.7	20/5/2014 6:41	60.0	21/5/2014 23:46	64.6
16/5/2014 2:26	60.2	17/5/2014 3:31	61.3	18/5/2014 4:36	59.1	19/5/2014 5:41	60.0				

Real-time Noise Data		RTN2a (Hong Kong Electric Centre)							
22/5/2014 3:06	56.1	23/5/2014 4:11	55.4	24/5/2014 5:21	59.0	25/5/2014 6:21	60.7	26/5/2014 23:26	62.5
22/5/2014 3:11	55.3	23/5/2014 4:16	56.1	24/5/2014 5:26	59.7	25/5/2014 6:26	60.2	26/5/2014 23:31	62.2
22/5/2014 3:16	56.3	23/5/2014 4:21	58.6	24/5/2014 5:31	58.6	25/5/2014 6:31	59.9	26/5/2014 23:36	62.5
22/5/2014 3:21	53.2	23/5/2014 4:26	58.0	24/5/2014 5:36	59.6	25/5/2014 6:36	60.3	26/5/2014 23:41	62.9
22/5/2014 3:26	54.2	23/5/2014 4:31	55.2	24/5/2014 5:41	59.2	25/5/2014 6:41	62.5	26/5/2014 23:46	61.9
22/5/2014 3:31	53.9	23/5/2014 4:36	56.8	24/5/2014 5:46	59.3	25/5/2014 6:46	61.4	26/5/2014 23:51	61.9
22/5/2014 3:36	54.6	23/5/2014 4:41	56.5	24/5/2014 5:51	59.8	25/5/2014 6:51	66.4	26/5/2014 23:56	61.7
22/5/2014 3:41	51.1	23/5/2014 4:46	57.2	24/5/2014 5:56	59.3	25/5/2014 6:56	61.2	27/5/2014 0:01	62.2
22/5/2014 3:46	54.7	23/5/2014 4:51	56.4	24/5/2014 6:01	59.1	25/5/2014 7:01	62.8	27/5/2014 0:06	62.0
22/5/2014 3:51	58.2	23/5/2014 4:56	54.1	24/5/2014 6:06	59.4	25/5/2014 7:06	62.6	27/5/2014 0:11	61.2
22/5/2014 3:56	54.6	23/5/2014 5:01	54.3	24/5/2014 6:11	60.5	25/5/2014 7:11	63.1	27/5/2014 0:16	61.7
22/5/2014 4:01	54.4	23/5/2014 5:06	58.2	24/5/2014 6:16	60.1	25/5/2014 7:16	63.4	27/5/2014 0:21	61.8
22/5/2014 4:06	53.0	23/5/2014 5:11	56.9	24/5/2014 6:21	67.8	25/5/2014 7:21	64.4	27/5/2014 0:26	61.3
22/5/2014 4:11	55.6	23/5/2014 5:16	57.0	24/5/2014 6:26	63.6	25/5/2014 7:26	61.6	27/5/2014 0:31	61.3
22/5/2014 4:16	55.1	23/5/2014 5:21	57.8	24/5/2014 6:31	60.6	25/5/2014 7:31	62.4	27/5/2014 0:36	61.6
22/5/2014 4:21	56.8	23/5/2014 5:26	59.7	24/5/2014 6:36	62.1	25/5/2014 7:36	62.2	27/5/2014 0:41	60.8
22/5/2014 4:26	47.8	23/5/2014 5:31	57.6	24/5/2014 6:41	62.4	25/5/2014 7:41	62.8	27/5/2014 0:46	59.8
22/5/2014 4:31	49.2	23/5/2014 5:36	57.8	24/5/2014 6:46	62.7	25/5/2014 7:46	62.2	27/5/2014 0:51	59.8
22/5/2014 4:36	55.3	23/5/2014 5:41	59.1	24/5/2014 6:51	65.2	25/5/2014 7:51	61.2	27/5/2014 0:56	60.1
22/5/2014 4:41	53.8	23/5/2014 5:46	58.0	24/5/2014 6:56	63.1	25/5/2014 7:56	62.8	27/5/2014 1:01	62.9
22/5/2014 4:46	53.7	23/5/2014 5:51	59.0	24/5/2014 7:01	63.7	26/5/2014 0:01	64.7	27/5/2014 1:06	59.2
22/5/2014 4:51	53.6	23/5/2014 5:56	59.2	24/5/2014 7:06	63.6	26/5/2014 0:06	61.8	27/5/2014 1:11	60.9
22/5/2014 4:56	54.9	23/5/2014 6:01	59.6	24/5/2014 7:11	63.5	26/5/2014 0:11	61.2	27/5/2014 1:16	58.2
22/5/2014 5:01	54.4	23/5/2014 6:06	60.7	24/5/2014 7:16	63.3	26/5/2014 0:16	61.7	27/5/2014 1:21	59.3
22/5/2014 5:06	54.1	23/5/2014 6:11	61.1	24/5/2014 7:21	63.3	26/5/2014 0:21	59.7	27/5/2014 1:26	58.1
22/5/2014 5:11	55.6	23/5/2014 6:16	61.5	24/5/2014 7:26	63.1	26/5/2014 0:26	60.4	27/5/2014 1:31	58.8
22/5/2014 5:16	55.8	23/5/2014 6:21	61.9	24/5/2014 7:31	63.5	26/5/2014 0:31	60.0	27/5/2014 1:36	59.7
22/5/2014 5:21	56.1	23/5/2014 6:26	61.9	24/5/2014 7:36	64.0	26/5/2014 0:36	60.4	27/5/2014 1:41	57.9
22/5/2014 5:26	57.2	23/5/2014 6:31	62.7	24/5/2014 7:41	63.5	26/5/2014 0:41	61.3	27/5/2014 1:46	58.0
22/5/2014 5:31	56.4	23/5/2014 6:36	63.3	24/5/2014 7:46	65.0	26/5/2014 0:46	58.4	27/5/2014 1:51	58.1
22/5/2014 5:36	58.2	23/5/2014 6:41	64.1	24/5/2014 7:51	63.2	26/5/2014 0:51	59.7	27/5/2014 1:56	56.5
22/5/2014 5:41	59.1	23/5/2014 6:46	64.0	24/5/2014 7:56	63.4	26/5/2014 0:56	60.1	27/5/2014 2:01	58.2
22/5/2014 5:46	58.1	23/5/2014 6:51	63.9	24/5/2014 8:01	62.9	26/5/2014 1:01	59.8	27/5/2014 2:06	59.2
22/5/2014 5:51	57.4	23/5/2014 6:56	64.1	24/5/2014 8:06	63.0	26/5/2014 1:06	57.4	27/5/2014 2:11	54.3
22/5/2014 5:56	59.0	23/5/2014 7:01	64.9	24/5/2014 8:11	62.8	26/5/2014 1:11	59.2	27/5/2014 2:16	57.5
22/5/2014 6:01	58.8	23/5/2014 7:06	64.6	24/5/2014 8:16	62.4	26/5/2014 1:16	57.6	27/5/2014 2:21	56.6
22/5/2014 6:06	61.0	23/5/2014 7:11	64.8	24/5/2014 8:21	62.5	26/5/2014 1:21	58.4	27/5/2014 2:26	55.8
22/5/2014 6:11	60.3	23/5/2014 7:16	64.4	24/5/2014 8:26	62.4	26/5/2014 1:26	59.1	27/5/2014 2:31	53.2
22/5/2014 6:16	60.6	23/5/2014 7:21	64.7	24/5/2014 8:31	62.5	26/5/2014 1:31	57.4	27/5/2014 2:36	54.0
22/5/2014 6:21	62.8	23/5/2014 7:26	64.5	24/5/2014 8:36	62.5	26/5/2014 1:36	60.3	27/5/2014 2:41	54.1
22/5/2014 6:26	61.6	23/5/2014 7:31	64.2	24/5/2014 8:41	61.2	26/5/2014 1:41	56.6	27/5/2014 2:46	54.1
22/5/2014 6:31	62.1	23/5/2014 7:36	63.9	24/5/2014 8:46	61.7	26/5/2014 1:46	56.6	27/5/2014 2:51	54.0
22/5/2014 6:36	62.1	23/5/2014 7:41	64.1	24/5/2014 8:51	61.8	26/5/2014 1:51	57.3	27/5/2014 2:56	57.0
22/5/2014 6:41	63.1	23/5/2014 7:46	64.2	24/5/2014 8:56	61.8	26/5/2014 1:56	54.5	27/5/2014 3:01	54.4
22/5/2014 6:46	62.9	23/5/2014 7:51	63.8	24/5/2014 9:01	64.3	26/5/2014 2:01	56.3	27/5/2014 3:06	54.4
22/5/2014 6:51	63.1	23/5/2014 7:56	64.9	24/5/2014 9:06	62.6	26/5/2014 2:06	55.2	27/5/2014 3:11	55.2
22/5/2014 6:56	64.2	23/5/2014 8:01	64.1	24/5/2014 9:11	61.6	26/5/2014 2:11	53.7	27/5/2014 3:16	55.2
22/5/2014 7:01	63.4	23/5/2014 8:06	64.3	24/5/2014 9:16	61.4	26/5/2014 2:16	52.6	27/5/2014 3:21	54.2
22/5/2014 7:06	64.1	23/5/2014 8:11	65.9	24/5/2014 9:21	61.1	26/5/2014 2:21	57.8	27/5/2014 3:26	55.2
22/5/2014 7:11	63.8	23/5/2014 8:16	64.2	24/5/2014 9:26	62.4	26/5/2014 2:26	54.6	27/5/2014 3:31	49.9
22/5/2014 7:16	63.6	23/5/2014 8:21	63.3	24/5/2014 9:31	61.3	26/5/2014 2:31	49.4	27/5/2014 3:36	53.2
22/5/2014 7:21	63.4	23/5/2014 8:26	63.8	24/5/2014 9:36	60.9	26/5/2014 2:36	52.7	27/5/2014 3:41	51.1
22/5/2014 7:26	62.9	23/5/2014 8:31	64.0	24/5/2014 9:41	61.4	26/5/2014 2:41	52.2	27/5/2014 3:46	50.7
22/5/2014 7:31	63.1	23/5/2014 8:36	63.4	24/5/2014 9:46	60.9	26/5/2014 2:46	53.2	27/5/2014 3:51	50.7
22/5/2014 7:36	63.6	23/5/2014 8:41	63.4	24/5/2014 9:51	61.9	26/5/2014 2:51	56.6	27/5/2014 3:56	51.8
22/5/2014 7:41	62.9	23/5/2014 8:46	63.2	24/5/2014 9:56	59.8	26/5/2014 2:56	54.1	27/5/2014 4:01	54.9
22/5/2014 7:46	62.9	23/5/2014 8:51	62.7	24/5/2014 10:01	61.6	26/5/2014 3:01	53.2	27/5/2014 4:06	53.5
22/5/2014 7:51	63.0	23/5/2014 8:56	63.1	24/5/2014 10:06	60.7	26/5/2014 3:06	53.2	27/5/2014 4:11	54.6
22/5/2014 7:56	63.0	23/5/2014 9:01	62.5	24/5/2014 10:11	60.5	26/5/2014 3:11	55.8	27/5/2014 4:16	51.7
23/5/2014 0:01	62.7	23/5/2014 9:06	62.9	24/5/2014 10:16	60.0	26/5/2014 3:16	49.1	27/5/2014 4:21	53.2
23/5/2014 0:06	63.1	23/5/2014 9:11	61.9	24/5/2014 10:21	60.3	26/5/2014 3:21	49.1	27/5/2014 4:26	51.1
23/5/2014 0:11	63.2	23/5/2014 9:16	63.1	24/5/2014 10:26	61.0	26/5/2014 3:26	51.5	27/5/2014 4:31	49.4
23/5/2014 0:16	62.1	23/5/2014 9:21	62.5	24/5/2014 10:31	60.6	26/5/2014 3:31	53.0	27/5/2014 4:36	54.5
23/5/2014 0:21	61.9	23/5/2014 9:26	62.2	24/5/2014 10:36	59.8	26/5/2014 3:36	49.7	27/5/2014 4:41	51.4
23/5/2014 0:26	62.4	23/5/2014 9:31	61.8	24/5/2014 10:41	60.6	26/5/2014 3:41	45.8	27/5/2014 4:46	51.8
23/5/2014 0:31	61.0	23/5/2014 9:36	62.0	24/5/2014 10:46	59.1	26/5/2014 3:46	58.1	27/5/2014 4:51	53.2
23/5/2014 0:36	62.1	23/5/2014 9:41	62.0	24/5/2014 10:51	58.7	26/5/2014 3:51	53.3	27/5/2014 4:56	49.2
23/5/2014 0:41	61.4	23/5/2014 9:46	61.5	24/5/2014 10:56	58.9	26/5/2014 3:56	53.2	27/5/2014 5:01	50.2
23/5/2014 0:46	61.7	23/5/2014 9:51	61.2	24/5/2014 11:01	57.2	26/5/2014 4:01	52.0	27/5/2014 5:06	50.7
23/5/2014 0:51	60.0	23/5/2014 9:56	62.5	24/5/2014 11:06	58.1	26/5/2014 4:06	50.5	27/5/2014 5:11	54.3
23/5/2014 0:56	60.6	23/5/2014 10:01	61.2	24/5/2014 11:11	58.0	26/5/2014 4:11	58.2	27/5/2014 5:16	53.8
23/5/2014 1:01	59.7	23/5/2014 10:06	61.5	24/5/2014 11:16	57.9	26/5/2014 4:16	50.9	27/5/2014 5:21	55.4
23/5/2014 1:06	60.3	23/5/2014 10:11	61.3	24/5/2014 11:21	57.7	26/5/2014 4:21	50.1	27/5/2014 5:26	55.7
23/5/2014 1:11	59.7	23/5/2014 10:16	61.6	24/5/2014 11:26	58.5	26/5/2014 4:26	51.5	27/5/2014 5:31	55.6
23/5/2014 1:16	61.2	23/5/2014 10:21	61.2	24/5/2014 11:31	58.1	26/5/2014 4:31	46.0	27/5/2014 5:36	56.7
23/5/2014 1:21	59.5	23/5/2014 10:26	60.3	24/5/2014 11:36	58.3	26/5/2014 4:36	57.9	27/5/2014 5:41	57.9
23/5/2014 1:26	59.5	23/5/2014 10:31	60.6	24/5/2014 11:41	58.0	26/5/2014 4:41	47.8	27/5/2014 5:46	58.2
23/5/2014 1:31	63.1	23/5/2014 10:36	60.6	24/5/2014 11:46	57.7	26/5/2014 4:46	48.9	27/5/2014 5:51	58.2
23/5/2014 1:36	59.7	23/5/2014 10:41	61.6	24/5/2014 11:51	57.7	26/5/2014 4:51	52.5	27/5/2014 5:56	57.5
23/5/2014 1:41	59.1	23/5/2014 10:46	59.9	24/5/2014 11:56	58.1	26/5/2014 4:56	46.7	27/5/2014 6:01	58.3
23/5/2014 1:46	59.4	23/5/2014 10:51	61.0	24/5/2014 12:01	58.0	26/5/2014 5:01	51.1	27/5/2014 6:06	58.9
23/5/2014 1:51	59.2	23/5/2014 10:56	60.7	24/5/2014 12:06	56.3	26/5/2014 5:06	52.6	27/5/2014 6:11	59.0
23/5/2014 1:56	58.8	23/5/2014 11:01	60.9	24/5/2014 12:11	55.2	26/5/2014 5:11	52.8	27/5/2014 6:16	61.1
23/5/2014 2:01	58.2	23/5/2014 11:06	60.8	24/5/2014 12:16	57.0	26/5/2014 5:16	54.8	27/5/2014 6:21	59.8
23/5/2014 2:06	57.9	23/5/2014 11:11</							

Real-time Noise Data RTN3 (Po Leung Kuk Yu Lee Mo Fan Memorial School)

Normal Day 07:00-19:00

28/4/2014 7:01	69.0	3/5/2014 12:01	68.4	9/5/2014 18:31	68.5	15/5/2014 13:01	68.8	21/5/2014 7:31	62.7	26/5/2014 14:01	68.4
28/4/2014 7:31	67.1	3/5/2014 12:31	68.4	10/5/2014 7:01	68.3	15/5/2014 13:31	69.1	21/5/2014 8:01	69.0	26/5/2014 14:31	68.6
28/4/2014 8:01	65.3	3/5/2014 13:01	68.7	10/5/2014 7:31	69.4	15/5/2014 14:01	69.3	21/5/2014 8:31	66.4	26/5/2014 15:01	69.4
28/4/2014 8:31	66.3	3/5/2014 13:31	68.7	10/5/2014 8:01	53.6	15/5/2014 14:31	69.2	21/5/2014 9:01	65.5	26/5/2014 15:31	68.5
28/4/2014 9:01	66.1	3/5/2014 14:01	68.9	10/5/2014 8:31	60.5	15/5/2014 15:01	69.3	21/5/2014 9:31	67.0	26/5/2014 16:01	69.3
28/4/2014 9:31	68.4	3/5/2014 14:31	68.9	10/5/2014 9:01	63.7	15/5/2014 15:31	69.3	21/5/2014 10:01	67.0	26/5/2014 16:31	69.4
28/4/2014 10:01	69.4	3/5/2014 15:01	68.7	10/5/2014 9:31	52.8	15/5/2014 16:01	69.3	21/5/2014 10:31	68.1	26/5/2014 17:01	69.1
28/4/2014 10:31	69.3	3/5/2014 15:31	68.7	10/5/2014 10:01	61.8	15/5/2014 16:31	69.3	21/5/2014 11:01	59.0	26/5/2014 17:31	69.0
28/4/2014 11:01	69.4	3/5/2014 16:01	69.1	10/5/2014 10:31	52.1	15/5/2014 17:01	69.2	21/5/2014 11:31	69.3	26/5/2014 18:01	68.7
28/4/2014 11:31	69.0	3/5/2014 16:31	69.2	10/5/2014 11:01	56.5	15/5/2014 17:31	69.1	21/5/2014 12:01	61.4	26/5/2014 18:31	68.5
28/4/2014 12:01	69.0	3/5/2014 17:01	68.8	10/5/2014 11:31	68.0	15/5/2014 18:01	69.0	21/5/2014 12:31	57.8	27/5/2014 7:01	68.9
28/4/2014 12:31	69.2	3/5/2014 17:31	68.5	10/5/2014 12:01	69.0	15/5/2014 18:31	67.4	21/5/2014 13:01	69.5	27/5/2014 7:31	68.9
28/4/2014 13:01	69.0	3/5/2014 18:01	68.3	10/5/2014 12:31	69.2	16/5/2014 7:01	59.0	21/5/2014 13:31	69.6	27/5/2014 8:01	68.1
28/4/2014 13:31	69.0	3/5/2014 18:31	68.3	10/5/2014 13:01	69.5	16/5/2014 7:31	56.2	21/5/2014 14:01	69.7	27/5/2014 8:31	66.2
28/4/2014 14:01	69.4	5/5/2014 7:01	63.5	10/5/2014 13:31	68.1	16/5/2014 8:01	67.5	21/5/2014 14:31	68.3	27/5/2014 9:01	66.5
28/4/2014 14:31	69.0	5/5/2014 7:31	65.8	10/5/2014 14:01	64.9	16/5/2014 8:31	65.5	21/5/2014 15:01	68.0	27/5/2014 9:31	69.5
28/4/2014 15:01	69.4	5/5/2014 8:01	65.2	10/5/2014 14:31	66.9	16/5/2014 9:01	65.3	21/5/2014 15:31	69.4	27/5/2014 10:01	69.2
28/4/2014 15:31	69.1	5/5/2014 8:31	64.1	10/5/2014 15:01	66.0	16/5/2014 9:31	66.5	21/5/2014 16:01	69.3	27/5/2014 10:31	69.1
28/4/2014 16:01	69.4	5/5/2014 9:01	65.0	10/5/2014 15:31	67.2	16/5/2014 10:01	67.6	21/5/2014 16:31	69.6	27/5/2014 11:01	68.9
28/4/2014 16:31	69.5	5/5/2014 9:31	62.3	10/5/2014 16:01	69.4	16/5/2014 10:31	68.3	21/5/2014 17:01	69.5	27/5/2014 11:31	68.6
28/4/2014 17:01	69.1	5/5/2014 10:01	57.9	10/5/2014 16:31	68.2	16/5/2014 11:01	68.5	21/5/2014 17:31	69.6	27/5/2014 12:01	68.5
28/4/2014 17:31	69.0	5/5/2014 10:31	61.7	10/5/2014 17:01	60.8	16/5/2014 11:31	69.2	21/5/2014 18:01	69.5	27/5/2014 12:31	68.5
28/4/2014 18:01	68.8	5/5/2014 11:01	60.7	10/5/2014 17:31	62.6	16/5/2014 12:01	68.7	21/5/2014 18:31	69.2	27/5/2014 13:01	68.5
28/4/2014 18:31	68.8	5/5/2014 11:31	51.1	10/5/2014 18:01	62.8	16/5/2014 12:31	68.4	22/5/2014 7:01	69.1	27/5/2014 13:31	68.9
28/4/2014 19:01	69.0	5/5/2014 12:01	48.9	10/5/2014 18:31	62.1	16/5/2014 13:01	68.5	22/5/2014 7:31	69.3	27/5/2014 14:01	68.5
29/4/2014 7:01	68.9	5/5/2014 12:31	53.7	12/5/2014 7:01	69.4	16/5/2014 13:31	69.0	22/5/2014 8:01	69.0	27/5/2014 14:31	67.4
29/4/2014 7:31	69.3	5/5/2014 13:01	69.4	12/5/2014 7:31	57.4	16/5/2014 14:01	71.8	22/5/2014 8:31	66.3	27/5/2014 15:01	68.9
29/4/2014 8:01	69.2	5/5/2014 13:31	69.6	12/5/2014 8:01	67.1	16/5/2014 14:31	67.8	22/5/2014 9:01	68.4	27/5/2014 15:31	68.5
29/4/2014 8:31	67.5	5/5/2014 14:01	69.4	12/5/2014 8:31	66.9	16/5/2014 15:01	60.3	22/5/2014 9:31	69.0	27/5/2014 16:01	68.7
29/4/2014 9:01	69.3	5/5/2014 14:31	69.2	12/5/2014 9:01	67.0	16/5/2014 15:31	63.7	22/5/2014 10:01	69.3	27/5/2014 16:31	68.8
29/4/2014 9:31	69.5	5/5/2014 15:01	69.4	12/5/2014 9:31	62.7	16/5/2014 16:01	63.7	22/5/2014 10:31	69.2	27/5/2014 17:01	68.7
29/4/2014 10:01	69.5	5/5/2014 15:31	69.5	12/5/2014 10:01	64.1	16/5/2014 16:31	64.9	22/5/2014 11:01	68.9	27/5/2014 17:31	68.7
29/4/2014 10:31	69.4	5/5/2014 16:01	69.4	12/5/2014 10:31	63.5	16/5/2014 17:01	62.0	22/5/2014 11:31	69.0	27/5/2014 18:01	68.4
29/4/2014 11:01	69.2	5/5/2014 16:31	69.4	12/5/2014 11:01	62.5	16/5/2014 17:31	60.6	22/5/2014 12:01	68.7	27/5/2014 18:31	68.0
29/4/2014 11:31	69.0	5/5/2014 17:01	68.8	12/5/2014 11:31	61.9	16/5/2014 18:01	47.4	22/5/2014 12:31	68.9		
29/4/2014 12:01	69.0	5/5/2014 17:31	68.9	12/5/2014 12:01	59.2	16/5/2014 18:31	68.3	22/5/2014 13:01	68.8	<u>Normal Day 19:00-23:00</u>	
29/4/2014 12:31	69.0	5/5/2014 18:01	69.4	12/5/2014 12:31	56.6	17/5/2014 7:01	68.1	22/5/2014 13:31	68.7	<u>Sunday & Holiday</u>	
29/4/2014 13:01	68.8	5/5/2014 18:31	69.1	12/5/2014 13:01	52.6	17/5/2014 7:31	68.8	22/5/2014 14:01	68.7	<u>07:00-23:00</u>	
29/4/2014 13:31	68.8	7/5/2014 7:01	69.5	12/5/2014 13:31	54.3	17/5/2014 8:01	69.4	22/5/2014 14:31	68.3	28/4/2014 19:01	64.9
29/4/2014 14:01	69.1	7/5/2014 7:31	60.8	12/5/2014 14:01	69.7	17/5/2014 8:31	69.5	22/5/2014 15:01	69.2	28/4/2014 19:06	64.2
29/4/2014 14:31	69.2	7/5/2014 8:01	68.9	12/5/2014 14:31	69.7	17/5/2014 9:01	52.9	22/5/2014 15:31	69.1	28/4/2014 19:11	65.1
29/4/2014 15:01	69.1	7/5/2014 8:31	67.4	12/5/2014 15:01	69.6	17/5/2014 9:31	58.8	22/5/2014 16:01	69.0	28/4/2014 19:16	65.6
29/4/2014 15:31	69.4	7/5/2014 9:01	68.1	12/5/2014 15:31	56.7	17/5/2014 10:01	60.7	22/5/2014 16:31	69.1	28/4/2014 19:21	57.7
29/4/2014 16:01	69.3	7/5/2014 9:31	69.3	12/5/2014 16:01	57.9	17/5/2014 10:31	63.5	22/5/2014 17:01	68.9	28/4/2014 19:26	64.6
29/4/2014 16:31	69.5	7/5/2014 10:01	59.9	12/5/2014 16:31	57.4	17/5/2014 11:01	68.3	22/5/2014 17:31	68.9	28/4/2014 19:31	63.7
29/4/2014 17:01	69.2	7/5/2014 10:31	57.5	12/5/2014 17:01	69.5	17/5/2014 11:31	65.6	22/5/2014 18:01	69.2	28/4/2014 19:36	64.2
29/4/2014 17:31	68.9	7/5/2014 11:01	55.4	12/5/2014 17:31	69.6	17/5/2014 12:01	67.9	22/5/2014 18:31	68.8	28/4/2014 19:41	63.4
29/4/2014 18:01	68.9	7/5/2014 11:31	53.3	12/5/2014 18:01	69.3	17/5/2014 12:31	69.6	23/5/2014 7:01	69.3	28/4/2014 19:46	64.0
29/4/2014 18:31	68.7	7/5/2014 12:01	69.4	12/5/2014 18:31	67.0	17/5/2014 13:01	69.5	23/5/2014 7:31	62.6	28/4/2014 19:51	63.1
29/4/2014 19:01	68.8	7/5/2014 12:31	69.5	13/5/2014 7:01	61.1	17/5/2014 13:31	31.9	23/5/2014 8:01	68.7	28/4/2014 19:56	63.2
29/4/2014 19:31	68.7	7/5/2014 13:01	69.2	13/5/2014 7:31	69.4	17/5/2014 14:01	69.4	23/5/2014 8:31	66.4	28/4/2014 20:01	63.0
29/4/2014 20:01	68.8	7/5/2014 13:31	59.1	13/5/2014 8:01	66.8	17/5/2014 14:31	69.3	23/5/2014 9:01	66.1	28/4/2014 20:06	63.6
29/4/2014 20:31	69.5	7/5/2014 14:01	58.8	13/5/2014 8:31	66.5	17/5/2014 15:01	69.5	23/5/2014 9:31	66.4	28/4/2014 20:11	63.6
29/4/2014 21:01	69.3	7/5/2014 14:31	68.9	13/5/2014 9:01	67.6	17/5/2014 15:31	68.9	23/5/2014 10:01	69.2	28/4/2014 20:16	62.8
29/4/2014 21:31	69.4	7/5/2014 15:01	62.7	13/5/2014 9:31	69.3	17/5/2014 16:01	68.4	23/5/2014 10:31	62.2	28/4/2014 20:21	64.7
29/4/2014 22:01	69.5	7/5/2014 15:31	63.5	13/5/2014 10:01	64.8	17/5/2014 16:31	69.6	23/5/2014 11:01	57.4	28/4/2014 20:26	62.4
29/4/2014 22:31	69.3	7/5/2014 16:01	63.6	13/5/2014 10:31	63.3	17/5/2014 17:01	69.6	23/5/2014 11:31	67.3	28/4/2014 20:31	61.8
29/4/2014 23:01	69.3	7/5/2014 16:31	63.4	13/5/2014 11:01	57.5	17/5/2014 17:31	69.4	23/5/2014 12:01	62.5	28/4/2014 20:36	60.7
29/4/2014 23:31	69.5	7/5/2014 17:01	63.1	13/5/2014 11:31	68.8	17/5/2014 18:01	69.4	23/5/2014 12:31	71.9	28/4/2014 20:41	62.6
30/4/2014 7:01	68.8	7/5/2014 17:31	64.3	13/5/2014 12:01	69.1	17/5/2014 18:31	67.7	23/5/2014 13:01	68.3	28/4/2014 20:46	62.4
30/4/2014 7:31	69.5	7/5/2014 18:01	62.3	13/5/2014 12:31	60.7	19/5/2014 7:01	69.5	23/5/2014 13:31	58.0	28/4/2014 20:51	60.4
30/4/2014 8:01	68.3	7/5/2014 18:31	62.0	13/5/2014 13:01	58.6	19/5/2014 7:31	58.6	23/5/2014 14:01	69.4	28/4/2014 20:56	60.9
30/4/2014 8:31	66.1	7/5/2014 19:01	59.8	13/5/2014 13:31	56.7	19/5/2014 8:01	68.4	23/5/2014 14:31	66.3	28/4/2014 21:01	62.2
30/4/2014 9:01	65.9	8/5/2014 7:01	59.8	13/5/2014 14:01	61.9	19/5/2014 8:31	66.8	23/5/2014 15:01	65.9	28/4/2014 21:06	58.7
30/4/2014 9:31	67.3	8/5/2014 7:31	62.8	13/5/2014 14:31	56.0	19/5/2014 9:01	65.8	23/5/2014 15:31	68.1	28/4/2014 21:11	63.1
30/4/2014 10:01	69.3	8/5/2014 8:01	53.4	13/5/2014 15:01	56.9	19/5/2014 9:31	65.8	23/5/2014 16:01	58.7	28/4/2014 21:16	59.4
30/4/2014 10:31	69.5	8/5/2014 8:31	66.7	13/5/2014 15:31	61.7	19/5/2014 10:01	69.0	23/5/2014 16:31	61.7	28/4/2014 21:21	59.8
30/4/2014 11:01	69.3	8/5/2014 9:01	66.7	13/5/2014 16:01	69.1	19/5/2014 10:31	69.5	23/5/2014 17:01	62.6	28/4/2014 21:26	62.9
30/4/2014 11:31	69.1	8/5/2014 9:31	68.3	13/5/2014 16:31	57.0	19/5/2014 11:01	69.5	23/5/2014 17:31	64.4	28/4/2014 21:31	61.4
30/4/2014 12:01	69.1	8/5/2014 10:01	62.3	13/5/2014 17:01	57.1	19/5/201					

Real-time Noise Data		RTN3 (Po Leung Kuk Yu Lee Mo Fan Memorial School)									
29/4/2014 20:51	61.4	1/5/2014 9:56	64.2	1/5/2014 19:01	62.3	3/5/2014 20:06	59.5	4/5/2014 13:11	67.1	4/5/2014 22:16	65.0
29/4/2014 20:56	61.0	1/5/2014 10:01	63.8	1/5/2014 19:06	62.3	3/5/2014 20:11	60.0	4/5/2014 13:16	67.3	4/5/2014 22:21	63.9
29/4/2014 21:01	61.0	1/5/2014 10:06	63.9	1/5/2014 19:11	62.4	3/5/2014 20:16	55.3	4/5/2014 13:21	66.7	4/5/2014 22:26	63.6
29/4/2014 21:06	59.8	1/5/2014 10:11	63.1	1/5/2014 19:16	61.9	3/5/2014 20:21	61.5	4/5/2014 13:26	67.4	4/5/2014 22:31	64.3
29/4/2014 21:11	59.3	1/5/2014 10:16	64.4	1/5/2014 19:21	62.0	3/5/2014 20:26	66.5	4/5/2014 13:31	66.4	4/5/2014 22:36	65.0
29/4/2014 21:16	62.2	1/5/2014 10:21	64.1	1/5/2014 19:26	61.1	3/5/2014 20:31	59.0	4/5/2014 13:36	66.8	4/5/2014 22:41	64.1
29/4/2014 21:21	61.9	1/5/2014 10:26	62.6	1/5/2014 19:31	62.2	3/5/2014 20:36	52.5	4/5/2014 13:41	67.1	4/5/2014 22:46	63.5
29/4/2014 21:26	62.2	1/5/2014 10:31	63.8	1/5/2014 19:36	61.1	3/5/2014 20:41	52.8	4/5/2014 13:46	66.3	4/5/2014 22:51	61.2
29/4/2014 21:31	61.4	1/5/2014 10:36	64.9	1/5/2014 19:41	64.0	3/5/2014 20:46	56.3	4/5/2014 13:51	66.9	4/5/2014 22:56	61.5
29/4/2014 21:36	62.1	1/5/2014 10:41	64.3	1/5/2014 19:46	63.8	3/5/2014 20:51	51.0	4/5/2014 13:56	67.0	5/5/2014 19:01	66.4
29/4/2014 21:41	61.9	1/5/2014 10:46	64.3	1/5/2014 19:51	62.1	3/5/2014 20:56	59.1	4/5/2014 14:01	67.7	5/5/2014 19:06	66.7
29/4/2014 21:46	59.7	1/5/2014 10:51	64.5	1/5/2014 19:56	61.4	3/5/2014 21:01	54.9	4/5/2014 14:06	66.9	5/5/2014 19:11	66.0
29/4/2014 21:51	61.6	1/5/2014 10:56	64.4	1/5/2014 20:01	61.0	3/5/2014 21:06	44.9	4/5/2014 14:11	66.9	5/5/2014 19:16	65.8
29/4/2014 21:56	60.2	1/5/2014 11:01	64.1	1/5/2014 20:06	61.4	3/5/2014 21:11	51.0	4/5/2014 14:16	66.4	5/5/2014 19:21	66.0
29/4/2014 22:01	61.3	1/5/2014 11:06	64.5	1/5/2014 20:11	60.8	3/5/2014 21:16	55.3	4/5/2014 14:21	66.3	5/5/2014 19:26	66.6
29/4/2014 22:06	61.9	1/5/2014 11:11	63.2	1/5/2014 20:16	59.3	3/5/2014 21:21	57.5	4/5/2014 14:26	66.6	5/5/2014 19:31	66.2
29/4/2014 22:11	61.6	1/5/2014 11:16	62.9	1/5/2014 20:21	61.1	3/5/2014 21:26	56.6	4/5/2014 14:31	67.1	5/5/2014 19:36	67.1
29/4/2014 22:16	61.2	1/5/2014 11:21	64.1	1/5/2014 20:26	55.5	3/5/2014 21:31	59.0	4/5/2014 14:36	67.1	5/5/2014 19:41	66.3
29/4/2014 22:21	61.4	1/5/2014 11:26	64.6	1/5/2014 20:31	62.2	3/5/2014 21:36	59.3	4/5/2014 14:41	65.8	5/5/2014 19:46	65.9
29/4/2014 22:26	59.4	1/5/2014 11:31	63.7	1/5/2014 20:36	59.7	3/5/2014 21:41	59.9	4/5/2014 14:46	66.7	5/5/2014 19:51	65.7
29/4/2014 22:31	62.0	1/5/2014 11:36	64.2	1/5/2014 20:41	59.4	3/5/2014 21:46	58.7	4/5/2014 14:51	66.1	5/5/2014 19:56	65.5
29/4/2014 22:36	61.1	1/5/2014 11:41	63.3	1/5/2014 20:46	50.2	3/5/2014 21:51	58.0	4/5/2014 14:56	66.1	5/5/2014 20:01	65.9
29/4/2014 22:41	62.4	1/5/2014 11:46	64.7	1/5/2014 20:51	59.7	3/5/2014 21:56	53.0	4/5/2014 15:01	65.5	5/5/2014 20:06	65.5
29/4/2014 22:46	58.7	1/5/2014 11:51	64.7	1/5/2014 20:56	60.1	3/5/2014 22:01	57.0	4/5/2014 15:06	66.4	5/5/2014 20:11	65.6
29/4/2014 22:51	59.6	1/5/2014 11:56	65.7	1/5/2014 21:01	58.7	3/5/2014 22:06	47.9	4/5/2014 15:11	66.9	5/5/2014 20:16	66.2
29/4/2014 22:56	59.6	1/5/2014 12:01	64.8	1/5/2014 21:06	61.2	3/5/2014 22:11	56.3	4/5/2014 15:16	66.7	5/5/2014 20:21	65.3
30/4/2014 19:01	63.4	1/5/2014 12:06	64.3	1/5/2014 21:11	60.5	3/5/2014 22:16	54.0	4/5/2014 15:21	66.8	5/5/2014 20:26	63.6
30/4/2014 19:06	63.3	1/5/2014 12:11	64.1	1/5/2014 21:16	58.9	3/5/2014 22:21	56.6	4/5/2014 15:26	66.4	5/5/2014 20:31	65.5
30/4/2014 19:11	65.0	1/5/2014 12:16	64.5	1/5/2014 21:21	61.1	3/5/2014 22:26	57.7	4/5/2014 15:31	67.3	5/5/2014 20:36	65.3
30/4/2014 19:16	63.7	1/5/2014 12:21	65.3	1/5/2014 21:26	61.0	3/5/2014 22:31	54.6	4/5/2014 15:36	66.9	5/5/2014 20:41	64.4
30/4/2014 19:21	64.5	1/5/2014 12:26	64.4	1/5/2014 21:31	59.7	3/5/2014 22:36	53.0	4/5/2014 15:41	67.1	5/5/2014 20:46	63.2
30/4/2014 19:26	64.7	1/5/2014 12:31	64.8	1/5/2014 21:36	59.8	3/5/2014 22:41	58.1	4/5/2014 15:46	65.9	5/5/2014 20:51	62.0
30/4/2014 19:31	64.2	1/5/2014 12:36	64.1	1/5/2014 21:41	59.7	3/5/2014 22:46	66.5	4/5/2014 15:51	66.8	5/5/2014 20:56	62.9
30/4/2014 19:36	58.9	1/5/2014 12:41	65.3	1/5/2014 21:46	62.6	3/5/2014 22:51	54.6	4/5/2014 15:56	65.4	5/5/2014 21:01	63.2
30/4/2014 19:41	50.6	1/5/2014 12:46	65.2	1/5/2014 21:51	63.7	3/5/2014 22:56	66.5	4/5/2014 16:01	66.2	5/5/2014 21:06	61.8
30/4/2014 19:46	60.7	1/5/2014 12:51	64.7	1/5/2014 21:56	59.4	4/5/2014 7:01	57.5	4/5/2014 16:06	65.5	5/5/2014 21:11	63.4
30/4/2014 19:51	65.9	1/5/2014 12:56	64.7	1/5/2014 22:01	61.1	4/5/2014 7:06	66.3	4/5/2014 16:11	66.1	5/5/2014 21:16	63.5
30/4/2014 19:56	67.7	1/5/2014 13:01	64.0	1/5/2014 22:06	58.0	4/5/2014 7:11	66.4	4/5/2014 16:16	66.7	5/5/2014 21:21	64.7
30/4/2014 20:01	63.5	1/5/2014 13:06	62.7	1/5/2014 22:11	59.8	4/5/2014 7:16	60.3	4/5/2014 16:21	67.0	5/5/2014 21:26	63.0
30/4/2014 20:06	63.0	1/5/2014 13:11	62.2	1/5/2014 22:16	60.9	4/5/2014 7:21	60.2	4/5/2014 16:26	66.4	5/5/2014 21:31	63.3
30/4/2014 20:11	63.8	1/5/2014 13:16	64.7	1/5/2014 22:21	58.9	4/5/2014 7:26	65.6	4/5/2014 16:31	65.5	5/5/2014 21:36	63.9
30/4/2014 20:16	63.1	1/5/2014 13:21	63.9	1/5/2014 22:26	60.6	4/5/2014 7:31	58.1	4/5/2014 16:36	65.9	5/5/2014 21:41	64.2
30/4/2014 20:21	63.8	1/5/2014 13:26	63.9	1/5/2014 22:31	59.2	4/5/2014 7:36	53.7	4/5/2014 16:41	66.3	5/5/2014 21:46	63.7
30/4/2014 20:26	63.3	1/5/2014 13:31	64.5	1/5/2014 22:36	57.2	4/5/2014 7:41	60.6	4/5/2014 16:46	66.9	5/5/2014 21:51	63.2
30/4/2014 20:31	61.8	1/5/2014 13:36	64.8	1/5/2014 22:41	57.5	4/5/2014 7:46	62.2	4/5/2014 16:51	66.9	5/5/2014 21:56	64.4
30/4/2014 20:36	62.2	1/5/2014 13:41	62.8	1/5/2014 22:46	57.3	4/5/2014 7:51	57.9	4/5/2014 16:56	66.1	5/5/2014 22:01	63.2
30/4/2014 20:41	61.7	1/5/2014 13:46	64.2	1/5/2014 22:51	58.3	4/5/2014 7:56	61.8	4/5/2014 17:01	66.9	5/5/2014 22:06	61.0
30/4/2014 20:46	61.4	1/5/2014 13:51	64.0	1/5/2014 22:56	49.7	4/5/2014 8:01	62.8	4/5/2014 17:06	67.3	5/5/2014 22:11	63.4
30/4/2014 20:51	60.7	1/5/2014 13:56	63.6	2/5/2014 19:01	64.9	4/5/2014 8:06	61.1	4/5/2014 17:11	67.1	5/5/2014 22:16	64.5
30/4/2014 20:56	61.8	1/5/2014 14:01	65.2	2/5/2014 19:06	63.6	4/5/2014 8:11	60.7	4/5/2014 17:16	65.4	5/5/2014 22:21	63.9
30/4/2014 21:01	62.3	1/5/2014 14:06	64.0	2/5/2014 19:11	63.8	4/5/2014 8:16	63.7	4/5/2014 17:21	68.1	5/5/2014 22:26	62.8
30/4/2014 21:06	61.1	1/5/2014 14:11	64.0	2/5/2014 19:16	63.7	4/5/2014 8:21	62.9	4/5/2014 17:26	68.9	5/5/2014 22:31	62.9
30/4/2014 21:11	59.3	1/5/2014 14:16	64.1	2/5/2014 19:21	65.0	4/5/2014 8:26	64.3	4/5/2014 17:31	66.5	5/5/2014 22:36	63.4
30/4/2014 21:16	62.6	1/5/2014 14:21	63.8	2/5/2014 19:26	64.6	4/5/2014 8:31	63.5	4/5/2014 17:36	66.6	5/5/2014 22:41	64.8
30/4/2014 21:21	57.5	1/5/2014 14:26	63.5	2/5/2014 19:31	63.2	4/5/2014 8:36	63.5	4/5/2014 17:41	66.5	5/5/2014 22:46	64.4
30/4/2014 21:26	60.2	1/5/2014 14:31	64.2	2/5/2014 19:36	64.9	4/5/2014 8:41	64.1	4/5/2014 17:46	66.5	5/5/2014 22:51	63.9
30/4/2014 21:31	59.8	1/5/2014 14:36	62.4	2/5/2014 19:41	64.5	4/5/2014 8:46	63.7	4/5/2014 17:51	67.5	5/5/2014 22:56	63.7
30/4/2014 21:36	51.3	1/5/2014 14:41	62.9	2/5/2014 19:46	63.1	4/5/2014 8:51	65.5	4/5/2014 17:56	66.7	6/5/2014 7:01	65.9
30/4/2014 21:41	57.3	1/5/2014 14:46	64.1	2/5/2014 19:51	64.7	4/5/2014 8:56	65.4	4/5/2014 18:01	67.6	6/5/2014 7:06	66.4
30/4/2014 21:46	58.2	1/5/2014 14:51	63.1	2/5/2014 19:56	63.8	4/5/2014 9:01	64.9	4/5/2014 18:06	67.3	6/5/2014 7:11	58.2
30/4/2014 21:51	55.9	1/5/2014 14:56	64.6	2/5/2014 20:01	63.8	4/5/2014 9:06	65.5	4/5/2014 18:11	67.2	6/5/2014 7:16	66.3
30/4/2014 21:56	60.3	1/5/2014 15:01	63.4	2/5/2014 20:06	63.7	4/5/2014 9:11	64.7	4/5/2014 18:16	68.0	6/5/2014 7:21	58.4
30/4/2014 22:01	58.9	1/5/2014 15:06	64.6	2/5/2014 20:11	64.1	4/5/2014 9:16	65.2	4/5/2014 18:21	67.2	6/5/2014 7:26	58.3
30/4/2014 22:06	59.1	1/5/2014 15:11	63.8	2/5/2014 20:16	64.1	4/5/2014 9:21	65.5	4/5/2014 18:26	68.1	6/5/2014 7:31	52.0
30/4/2014 22:11	62.3	1/5/2014 15:16	63.6	2/5/2014 20:21	63.2	4/5/2014 9:26	65.7	4/5/2014 18:31	67.7	6/5/2014 7:36	57.1
30/4/2014 22:16	60.9	1/5/2014 15:21	63.4	2/5/2014 20:26	63.5	4/5/2014 9:31	65.8	4/5/2014 18:36	67.0	6/5/2014 7:41	58.6
30/4/2014 22:21	61.4	1/5/2014 15:26	63.1	2/5/2014 20:31	63.2	4/5/2014 9:36	65.0	4/5/2014 18:41	67.6	6/5/2014 7:46	60.4
30/4/2014 22:26	61.7	1/5/2014 15:31	63.6	2/5/2014 20:36	63.0	4/5/2014 9:41	65.5	4/5/2014 18:46	66.3	6/5/2014 7:51	66.1
30/4/2014 22:31	61.1	1/5/2014 15:36	64.5	2/5/2014 20:41	61.9	4/5/2014 9:46	66.0	4/5/2014 18:51	67.2	6/5/2014 7:56	57.4
30/4/2014 22:36	61.6	1/5/2014 15:41	64.3	2/5/2014 20:46	61.9	4/5/2014 9:51	65.6	4/5/2014 18:56	67.3	6/5/2014 8:01	56.5
30/4/2014 22:41	61.9	1/5/2014 15:46	62.5	2/5/2014 20:51	63.1	4/5/2014 9:56	65.5	4/5/2014 19:01	65.2	6/5/2014 8:06	50

Real-time Noise Data		RTN3 (Po Leung Kuk Yu Lee Mo Fan Memorial School)									
6/5/2014 11:21	66.4	6/5/2014 20:26	63.9	8/5/2014 21:31	68.4	10/5/2014 22:36	65.9	11/5/2014 15:41	66.2	12/5/2014 20:46	65.1
6/5/2014 11:26	66.3	6/5/2014 20:31	63.2	8/5/2014 21:36	69.2	10/5/2014 22:41	65.7	11/5/2014 15:46	65.9	12/5/2014 20:51	63.7
6/5/2014 11:31	65.7	6/5/2014 20:36	60.5	8/5/2014 21:41	70.3	10/5/2014 22:46	66.6	11/5/2014 15:51	64.9	12/5/2014 20:56	64.3
6/5/2014 11:36	65.9	6/5/2014 20:41	61.4	8/5/2014 21:46	70.2	10/5/2014 22:51	66.0	11/5/2014 15:56	65.1	12/5/2014 21:01	63.4
6/5/2014 11:41	65.7	6/5/2014 20:46	62.5	8/5/2014 21:51	70.2	10/5/2014 22:56	65.9	11/5/2014 16:01	64.4	12/5/2014 21:06	62.8
6/5/2014 11:46	66.7	6/5/2014 20:51	60.0	8/5/2014 21:56	69.8	11/5/2014 7:01	56.8	11/5/2014 16:06	65.5	12/5/2014 21:11	63.5
6/5/2014 11:51	66.0	6/5/2014 20:56	58.3	8/5/2014 22:01	69.6	11/5/2014 7:06	65.2	11/5/2014 16:11	65.9	12/5/2014 21:16	62.5
6/5/2014 11:56	67.7	6/5/2014 21:01	61.1	8/5/2014 22:06	70.3	11/5/2014 7:11	54.2	11/5/2014 16:16	65.1	12/5/2014 21:21	64.7
6/5/2014 12:01	67.3	6/5/2014 21:06	62.9	8/5/2014 22:11	70.5	11/5/2014 7:16	65.9	11/5/2014 16:21	64.9	12/5/2014 21:26	62.7
6/5/2014 12:06	66.0	6/5/2014 21:11	61.1	8/5/2014 22:16	71.1	11/5/2014 7:21	51.3	11/5/2014 16:26	65.2	12/5/2014 21:31	58.4
6/5/2014 12:11	66.1	6/5/2014 21:16	61.3	8/5/2014 22:21	71.5	11/5/2014 7:26	58.8	11/5/2014 16:31	64.9	12/5/2014 21:36	62.4
6/5/2014 12:16	65.9	6/5/2014 21:21	61.9	8/5/2014 22:26	72.0	11/5/2014 7:31	47.9	11/5/2014 16:36	65.5	12/5/2014 21:41	63.5
6/5/2014 12:21	65.7	6/5/2014 21:26	62.6	8/5/2014 22:31	71.3	11/5/2014 7:36	56.7	11/5/2014 16:41	64.9	12/5/2014 21:46	63.5
6/5/2014 12:26	65.1	6/5/2014 21:31	62.3	8/5/2014 22:36	70.5	11/5/2014 7:41	60.0	11/5/2014 16:46	64.5	12/5/2014 21:51	61.4
6/5/2014 12:31	66.0	6/5/2014 21:36	61.4	8/5/2014 22:41	71.0	11/5/2014 7:46	59.1	11/5/2014 16:51	65.2	12/5/2014 21:56	64.6
6/5/2014 12:36	65.2	6/5/2014 21:41	62.0	8/5/2014 22:46	68.2	11/5/2014 7:51	66.3	11/5/2014 16:56	65.1	12/5/2014 22:01	64.7
6/5/2014 12:41	66.2	6/5/2014 21:46	60.7	8/5/2014 22:51	64.0	11/5/2014 7:56	55.0	11/5/2014 17:01	65.0	12/5/2014 22:06	64.5
6/5/2014 12:46	65.9	6/5/2014 21:51	60.6	8/5/2014 22:56	66.1	11/5/2014 8:01	56.2	11/5/2014 17:06	65.1	12/5/2014 22:11	64.9
6/5/2014 12:51	65.4	6/5/2014 21:56	64.0	9/5/2014 19:01	65.2	11/5/2014 8:06	58.5	11/5/2014 17:11	65.5	12/5/2014 22:16	63.5
6/5/2014 12:56	65.2	6/5/2014 22:01	61.9	9/5/2014 19:06	65.2	11/5/2014 8:11	60.7	11/5/2014 17:16	65.1	12/5/2014 22:21	64.9
6/5/2014 13:01	66.1	6/5/2014 22:06	60.2	9/5/2014 19:11	65.2	11/5/2014 8:16	60.6	11/5/2014 17:21	66.2	12/5/2014 22:26	63.2
6/5/2014 13:06	65.9	6/5/2014 22:11	62.1	9/5/2014 19:16	65.5	11/5/2014 8:21	58.4	11/5/2014 17:26	64.1	12/5/2014 22:31	63.1
6/5/2014 13:11	64.5	6/5/2014 22:16	62.9	9/5/2014 19:21	58.3	11/5/2014 8:26	61.1	11/5/2014 17:31	69.4	12/5/2014 22:36	63.8
6/5/2014 13:16	66.2	6/5/2014 22:21	61.2	9/5/2014 19:26	55.2	11/5/2014 8:31	62.8	11/5/2014 17:36	68.6	12/5/2014 22:41	64.4
6/5/2014 13:21	65.9	6/5/2014 22:26	59.1	9/5/2014 19:31	66.1	11/5/2014 8:36	61.8	11/5/2014 17:41	68.6	12/5/2014 22:46	60.0
6/5/2014 13:26	65.1	6/5/2014 22:31	59.8	9/5/2014 19:36	60.0	11/5/2014 8:41	62.8	11/5/2014 17:46	68.1	12/5/2014 22:51	63.8
6/5/2014 13:31	65.0	6/5/2014 22:36	61.0	9/5/2014 19:41	66.4	11/5/2014 8:46	63.7	11/5/2014 17:51	69.1	12/5/2014 22:56	64.0
6/5/2014 13:36	66.6	6/5/2014 22:41	62.8	9/5/2014 19:46	67.5	11/5/2014 8:51	64.9	11/5/2014 17:56	68.3	13/5/2014 19:01	65.7
6/5/2014 13:41	65.5	6/5/2014 22:46	59.3	9/5/2014 19:51	66.8	11/5/2014 8:56	64.8	11/5/2014 18:01	69.6	13/5/2014 19:06	66.5
6/5/2014 13:46	65.2	6/5/2014 22:51	60.6	9/5/2014 19:56	67.5	11/5/2014 9:01	65.0	11/5/2014 18:06	71.2	13/5/2014 19:11	66.0
6/5/2014 13:51	65.3	6/5/2014 22:56	59.6	9/5/2014 20:01	66.6	11/5/2014 9:06	65.1	11/5/2014 18:11	71.0	13/5/2014 19:16	66.5
6/5/2014 13:56	64.8	7/5/2014 19:01	67.7	9/5/2014 20:06	66.6	11/5/2014 9:11	64.7	11/5/2014 18:16	70.4	13/5/2014 19:21	66.3
6/5/2014 14:01	65.2	7/5/2014 19:06	67.9	9/5/2014 20:11	67.7	11/5/2014 9:16	65.5	11/5/2014 18:21	68.8	13/5/2014 19:26	65.6
6/5/2014 14:06	65.9	7/5/2014 19:11	67.3	9/5/2014 20:16	67.3	11/5/2014 9:21	66.1	11/5/2014 18:26	67.4	13/5/2014 19:31	66.0
6/5/2014 14:11	64.7	7/5/2014 19:16	67.5	9/5/2014 20:21	66.8	11/5/2014 9:26	65.7	11/5/2014 18:31	67.4	13/5/2014 19:36	66.2
6/5/2014 14:16	65.3	7/5/2014 19:21	67.3	9/5/2014 20:26	67.1	11/5/2014 9:31	66.5	11/5/2014 18:36	67.4	13/5/2014 19:41	67.0
6/5/2014 14:21	67.6	7/5/2014 19:26	67.8	9/5/2014 20:31	66.5	11/5/2014 9:36	65.1	11/5/2014 18:41	66.9	13/5/2014 19:46	65.3
6/5/2014 14:26	65.4	7/5/2014 19:31	66.7	9/5/2014 20:36	66.3	11/5/2014 9:41	66.3	11/5/2014 18:46	66.6	13/5/2014 19:51	65.4
6/5/2014 14:31	64.7	7/5/2014 19:36	67.2	9/5/2014 20:41	65.9	11/5/2014 9:46	65.9	11/5/2014 18:51	65.7	13/5/2014 19:56	65.9
6/5/2014 14:36	65.1	7/5/2014 19:41	67.0	9/5/2014 20:46	66.2	11/5/2014 9:51	65.3	11/5/2014 18:56	66.5	13/5/2014 20:01	65.4
6/5/2014 14:41	66.0	7/5/2014 19:46	66.7	9/5/2014 20:51	65.8	11/5/2014 9:56	66.4	11/5/2014 19:01	66.3	13/5/2014 20:06	64.8
6/5/2014 14:46	66.0	7/5/2014 19:51	66.6	9/5/2014 20:56	66.9	11/5/2014 10:01	66.3	11/5/2014 19:06	66.0	13/5/2014 20:11	64.9
6/5/2014 14:51	65.4	7/5/2014 19:56	66.8	9/5/2014 21:01	66.0	11/5/2014 10:06	65.8	11/5/2014 19:11	65.0	13/5/2014 20:16	65.0
6/5/2014 14:56	65.9	7/5/2014 20:01	66.2	9/5/2014 21:06	65.6	11/5/2014 10:11	66.2	11/5/2014 19:16	66.0	13/5/2014 20:21	66.0
6/5/2014 15:01	65.9	7/5/2014 20:06	65.9	9/5/2014 21:11	65.8	11/5/2014 10:16	65.9	11/5/2014 19:21	66.8	13/5/2014 20:26	65.9
6/5/2014 15:06	65.8	7/5/2014 20:11	66.5	9/5/2014 21:16	64.9	11/5/2014 10:21	65.9	11/5/2014 19:26	66.8	13/5/2014 20:31	64.7
6/5/2014 15:11	65.9	7/5/2014 20:16	66.9	9/5/2014 21:21	65.4	11/5/2014 10:26	67.0	11/5/2014 19:31	66.9	13/5/2014 20:36	65.9
6/5/2014 15:16	65.4	7/5/2014 20:21	66.8	9/5/2014 21:26	66.7	11/5/2014 10:31	66.9	11/5/2014 19:36	67.0	13/5/2014 20:41	63.8
6/5/2014 15:21	65.0	7/5/2014 20:26	67.0	9/5/2014 21:31	65.2	11/5/2014 10:36	66.2	11/5/2014 19:41	69.1	13/5/2014 20:46	63.5
6/5/2014 15:26	64.6	7/5/2014 20:31	66.3	9/5/2014 21:36	66.0	11/5/2014 10:41	67.1	11/5/2014 19:46	69.1	13/5/2014 20:51	64.4
6/5/2014 15:31	65.9	7/5/2014 20:36	66.5	9/5/2014 21:41	67.3	11/5/2014 10:46	66.7	11/5/2014 19:51	67.7	13/5/2014 20:56	63.7
6/5/2014 15:36	64.8	7/5/2014 20:41	66.3	9/5/2014 21:46	70.0	11/5/2014 10:51	67.8	11/5/2014 19:56	67.0	13/5/2014 21:01	64.5
6/5/2014 15:41	64.5	7/5/2014 20:46	66.4	9/5/2014 21:51	70.6	11/5/2014 10:56	67.0	11/5/2014 20:01	68.4	13/5/2014 21:06	64.1
6/5/2014 15:46	64.0	7/5/2014 20:51	65.7	9/5/2014 21:56	69.0	11/5/2014 11:01	67.8	11/5/2014 20:06	67.4	13/5/2014 21:11	63.9
6/5/2014 15:51	65.3	7/5/2014 20:56	65.2	9/5/2014 22:01	68.0	11/5/2014 11:06	67.3	11/5/2014 20:11	68.9	13/5/2014 21:16	64.9
6/5/2014 15:56	64.8	7/5/2014 21:01	65.4	9/5/2014 22:06	66.7	11/5/2014 11:11	66.6	11/5/2014 20:16	68.2	13/5/2014 21:21	64.4
6/5/2014 16:01	64.4	7/5/2014 21:06	64.7	9/5/2014 22:11	67.3	11/5/2014 11:16	67.4	11/5/2014 20:21	69.5	13/5/2014 21:26	64.5
6/5/2014 16:06	65.7	7/5/2014 21:11	65.5	9/5/2014 22:16	67.0	11/5/2014 11:21	67.3	11/5/2014 20:26	70.1	13/5/2014 21:31	64.1
6/5/2014 16:11	64.8	7/5/2014 21:16	64.1	9/5/2014 22:21	67.8	11/5/2014 11:26	67.4	11/5/2014 20:31	69.1	13/5/2014 21:36	62.9
6/5/2014 16:16	65.5	7/5/2014 21:21	64.6	9/5/2014 22:26	67.2	11/5/2014 11:31	67.4	11/5/2014 20:36	69.9	13/5/2014 21:41	64.5
6/5/2014 16:21	65.4	7/5/2014 21:26	65.3	9/5/2014 22:31	66.6	11/5/2014 11:36	67.2	11/5/2014 20:41	69.2	13/5/2014 21:46	62.7
6/5/2014 16:26	64.5	7/5/2014 21:31	65.1	9/5/2014 22:36	66.6	11/5/2014 11:41	67.4	11/5/2014 20:46	69.8	13/5/2014 21:51	64.4
6/5/2014 16:31	63.8	7/5/2014 21:36	65.5	9/5/2014 22:41	66.7	11/5/2014 11:46	67.2	11/5/2014 20:51	70.2	13/5/2014 21:56	62.9
6/5/2014 16:36	64.3	7/5/2014 21:41	66.1	9/5/2014 22:46	67.2	11/5/2014 11:51	67.4	11/5/2014 20:56	70.6	13/5/2014 22:01	62.4
6/5/2014 16:41	67.8	7/5/2014 21:46	65.5	9/5/2014 22:51	67.9	11/5/2014 11:56	66.8	11/5/2014 21:01	70.3	13/5/2014 22:06	63.0
6/5/2014 16:46	64.4	7/5/2014 21:51	66.2	9/5/2014 22:56	66.2	11/5/2014 12:01	67.9	11/5/2014 21:06	70.6	13/5/2014 22:11	64.2
6/5/2014 16:51	64.9	7/5/2014 21:56	64.9	10/5/2014 19:01	67.3	11/5/2014 12:06	67.8	11/5/2014 21:11	69.0	13/5/2014 22:16	63.8
6/5/2014 16:56	64.3	7/5/2014 22:01	66.4	10/5/2014 19:06	67.8	11/5/2014 12:11	67.2	11/5/2014 21:16	70.8	13/5/2014 22:21	62.1
6/5/2014 17:01	65.8	7/5/2014 22:06	65.1	10/5/2014 19:11	67.6	11/5/2014 12:16	66.9	11/5/2014 21:21	74.2	13/5/2014 22:26	63.5
6/5/2014 17:06	64.0	7/5/2014 22:11	65.9	10/5/2014 19:16	67.7	11/5/2014 12:21	67.4	11/5/2014 21:26	77.0	13/5/2014 22:31	62.7
6/5/											

Real-time Noise Data		RTN3 (Po Leung Kuk Yu Lee Mo Fan Memorial School)					
14/5/2014 21:51	63.3	16/5/2014 22:56	66.0	18/5/2014 12:01	65.0	18/5/2014 21:06	62.9
14/5/2014 21:56	63.4	17/5/2014 19:01	65.4	18/5/2014 12:06	64.0	18/5/2014 21:11	62.5
14/5/2014 22:01	61.0	17/5/2014 19:06	65.5	18/5/2014 12:11	63.1	18/5/2014 21:16	61.7
14/5/2014 22:06	62.8	17/5/2014 19:11	65.2	18/5/2014 12:16	63.2	18/5/2014 21:21	62.9
14/5/2014 22:11	63.2	17/5/2014 19:16	65.4	18/5/2014 12:21	66.6	18/5/2014 21:26	61.1
14/5/2014 22:16	61.0	17/5/2014 19:21	65.9	18/5/2014 12:26	63.8	18/5/2014 21:31	62.0
14/5/2014 22:21	63.6	17/5/2014 19:26	65.2	18/5/2014 12:31	63.8	18/5/2014 21:36	61.5
14/5/2014 22:26	61.8	17/5/2014 19:31	65.1	18/5/2014 12:36	64.3	18/5/2014 21:41	60.8
14/5/2014 22:31	61.1	17/5/2014 19:36	64.8	18/5/2014 12:41	63.4	18/5/2014 21:46	63.2
14/5/2014 22:36	61.8	17/5/2014 19:41	65.5	18/5/2014 12:46	63.4	18/5/2014 21:51	61.5
14/5/2014 22:41	61.5	17/5/2014 19:46	65.2	18/5/2014 12:51	62.3	18/5/2014 21:56	61.1
14/5/2014 22:46	61.5	17/5/2014 19:51	64.7	18/5/2014 12:56	63.0	18/5/2014 22:01	62.1
14/5/2014 22:51	60.9	17/5/2014 19:56	64.4	18/5/2014 13:01	63.2	18/5/2014 22:06	62.2
14/5/2014 22:56	61.6	17/5/2014 20:01	64.1	18/5/2014 13:06	62.6	18/5/2014 22:11	60.3
15/5/2014 19:01	63.7	17/5/2014 20:06	64.9	18/5/2014 13:11	61.9	18/5/2014 22:16	61.6
15/5/2014 19:06	61.8	17/5/2014 20:11	64.6	18/5/2014 13:16	61.4	18/5/2014 22:21	62.3
15/5/2014 19:11	55.2	17/5/2014 20:16	62.8	18/5/2014 13:21	63.6	18/5/2014 22:26	63.5
15/5/2014 19:16	46.2	17/5/2014 20:21	63.0	18/5/2014 13:26	63.8	18/5/2014 22:31	62.1
15/5/2014 19:21	66.4	17/5/2014 20:26	63.0	18/5/2014 13:31	64.4	18/5/2014 22:36	61.2
15/5/2014 19:26	62.2	17/5/2014 20:31	64.2	18/5/2014 13:36	64.4	18/5/2014 22:41	62.9
15/5/2014 19:31	62.7	17/5/2014 20:36	62.0	18/5/2014 13:41	63.0	18/5/2014 22:46	62.2
15/5/2014 19:36	61.7	17/5/2014 20:41	63.7	18/5/2014 13:46	63.6	18/5/2014 22:51	61.4
15/5/2014 19:41	64.6	17/5/2014 20:46	62.6	18/5/2014 13:51	60.9	18/5/2014 22:56	61.9
15/5/2014 19:46	63.5	17/5/2014 20:51	62.7	18/5/2014 13:56	64.6	19/5/2014 19:01	55.3
15/5/2014 19:51	64.3	17/5/2014 20:56	63.0	18/5/2014 14:01	63.8	19/5/2014 19:06	64.7
15/5/2014 19:56	64.0	17/5/2014 21:01	63.5	18/5/2014 14:06	62.7	19/5/2014 19:11	64.8
15/5/2014 20:01	64.4	17/5/2014 21:06	63.1	18/5/2014 14:11	63.1	19/5/2014 19:16	65.5
15/5/2014 20:06	64.6	17/5/2014 21:11	63.9	18/5/2014 14:16	64.5	19/5/2014 19:21	63.9
15/5/2014 20:11	63.9	17/5/2014 21:16	64.0	18/5/2014 14:21	64.6	19/5/2014 19:26	64.0
15/5/2014 20:16	63.7	17/5/2014 21:21	63.9	18/5/2014 14:26	64.3	19/5/2014 19:31	62.1
15/5/2014 20:21	65.1	17/5/2014 21:26	62.9	18/5/2014 14:31	63.0	19/5/2014 19:36	64.2
15/5/2014 20:26	64.1	17/5/2014 21:31	62.6	18/5/2014 14:36	63.4	19/5/2014 19:41	64.3
15/5/2014 20:31	64.1	17/5/2014 21:36	63.5	18/5/2014 14:41	60.9	19/5/2014 19:46	64.1
15/5/2014 20:36	64.4	17/5/2014 21:41	65.5	18/5/2014 14:46	63.4	19/5/2014 19:51	63.6
15/5/2014 20:41	63.6	17/5/2014 21:46	64.2	18/5/2014 14:51	63.4	19/5/2014 19:56	63.1
15/5/2014 20:46	63.8	17/5/2014 21:51	63.6	18/5/2014 14:56	63.2	19/5/2014 20:01	63.2
15/5/2014 20:51	63.9	17/5/2014 21:56	65.1	18/5/2014 15:01	64.0	19/5/2014 20:06	64.0
15/5/2014 20:56	66.5	17/5/2014 22:01	63.3	18/5/2014 15:06	64.8	19/5/2014 20:11	64.0
15/5/2014 21:01	62.9	17/5/2014 22:06	63.4	18/5/2014 15:11	63.4	19/5/2014 20:16	65.0
15/5/2014 21:06	62.6	17/5/2014 22:11	65.9	18/5/2014 15:16	65.1	19/5/2014 20:21	63.2
15/5/2014 21:11	62.0	17/5/2014 22:16	64.3	18/5/2014 15:21	67.0	19/5/2014 20:26	58.9
15/5/2014 21:16	64.4	17/5/2014 22:21	64.0	18/5/2014 15:26	63.5	19/5/2014 20:31	62.0
15/5/2014 21:21	63.8	17/5/2014 22:26	68.3	18/5/2014 15:31	64.0	19/5/2014 20:36	61.1
15/5/2014 21:26	63.8	17/5/2014 22:31	64.8	18/5/2014 15:36	64.6	19/5/2014 20:41	63.3
15/5/2014 21:31	63.0	17/5/2014 22:36	62.6	18/5/2014 15:41	64.4	19/5/2014 20:46	63.6
15/5/2014 21:36	62.2	17/5/2014 22:41	65.3	18/5/2014 15:46	67.0	19/5/2014 20:51	63.3
15/5/2014 21:41	62.7	17/5/2014 22:46	61.4	18/5/2014 15:51	65.1	19/5/2014 20:56	64.1
15/5/2014 21:46	63.6	17/5/2014 22:51	62.0	18/5/2014 15:56	64.6	19/5/2014 21:01	62.9
15/5/2014 21:51	63.2	17/5/2014 22:56	63.0	18/5/2014 16:01	63.7	19/5/2014 21:06	62.9
15/5/2014 21:56	64.2	18/5/2014 7:01	66.2	18/5/2014 16:06	64.7	19/5/2014 21:11	63.9
15/5/2014 22:01	63.1	18/5/2014 7:06	66.1	18/5/2014 16:11	64.5	19/5/2014 21:16	63.3
15/5/2014 22:06	63.3	18/5/2014 7:11	65.8	18/5/2014 16:16	64.1	19/5/2014 21:21	62.3
15/5/2014 22:11	63.1	18/5/2014 7:16	58.7	18/5/2014 16:21	64.6	19/5/2014 21:26	63.4
15/5/2014 22:16	63.2	18/5/2014 7:21	66.1	18/5/2014 16:26	63.1	19/5/2014 21:31	63.4
15/5/2014 22:21	63.3	18/5/2014 7:26	61.0	18/5/2014 16:31	65.7	19/5/2014 21:36	63.2
15/5/2014 22:26	62.4	18/5/2014 7:31	66.1	18/5/2014 16:36	63.5	19/5/2014 21:41	62.2
15/5/2014 22:31	63.2	18/5/2014 7:36	65.6	18/5/2014 16:41	64.1	19/5/2014 21:46	62.4
15/5/2014 22:36	62.8	18/5/2014 7:41	60.1	18/5/2014 16:46	63.4	19/5/2014 21:51	62.9
15/5/2014 22:41	64.0	18/5/2014 7:46	62.2	18/5/2014 16:51	64.6	19/5/2014 21:56	62.2
15/5/2014 22:46	61.4	18/5/2014 7:51	62.4	18/5/2014 16:56	64.2	19/5/2014 22:01	61.2
15/5/2014 22:51	62.4	18/5/2014 7:56	55.3	18/5/2014 17:01	64.4	19/5/2014 22:06	60.9
15/5/2014 22:56	62.2	18/5/2014 8:01	56.7	18/5/2014 17:06	63.6	19/5/2014 22:11	63.1
16/5/2014 19:01	47.9	18/5/2014 8:06	53.4	18/5/2014 17:11	63.8	19/5/2014 22:16	62.7
16/5/2014 19:06	62.2	18/5/2014 8:11	66.4	18/5/2014 17:16	63.5	19/5/2014 22:21	62.0
16/5/2014 19:11	56.0	18/5/2014 8:16	57.7	18/5/2014 17:21	66.4	19/5/2014 22:26	63.1
16/5/2014 19:16	66.3	18/5/2014 8:21	61.6	18/5/2014 17:26	63.8	19/5/2014 22:31	62.7
16/5/2014 19:21	65.7	18/5/2014 8:26	61.9	18/5/2014 17:31	65.4	19/5/2014 22:36	61.9
16/5/2014 19:26	56.5	18/5/2014 8:31	62.2	18/5/2014 17:36	64.7	19/5/2014 22:41	63.5
16/5/2014 19:31	66.3	18/5/2014 8:36	63.0	18/5/2014 17:41	64.6	19/5/2014 22:46	63.5
16/5/2014 19:36	66.0	18/5/2014 8:41	61.1	18/5/2014 17:46	64.4	19/5/2014 22:51	63.0
16/5/2014 19:41	67.5	18/5/2014 8:46	61.1	18/5/2014 17:51	63.3	19/5/2014 22:56	62.7
16/5/2014 19:46	66.9	18/5/2014 8:51	61.4	18/5/2014 17:56	65.4	20/5/2014 19:01	67.1
16/5/2014 19:51	66.8	18/5/2014 8:56	63.5	18/5/2014 18:01	67.2	20/5/2014 19:06	66.4
16/5/2014 19:56	66.6	18/5/2014 9:01	62.4	18/5/2014 18:06	64.3	20/5/2014 19:11	66.4
16/5/2014 20:01	67.1	18/5/2014 9:06	62.7	18/5/2014 18:11	65.5	20/5/2014 19:16	66.8
16/5/2014 20:06	66.9	18/5/2014 9:11	65.2	18/5/2014 18:16	64.3	20/5/2014 19:21	66.4
16/5/2014 20:11	66.8	18/5/2014 9:16	64.7	18/5/2014 18:21	64.0	20/5/2014 19:26	65.9
16/5/2014 20:16	66.9	18/5/2014 9:21	65.0	18/5/2014 18:26	64.0	20/5/2014 19:31	66.5
16/5/2014 20:21	67.1	18/5/2014 9:26	65.0	18/5/2014 18:31	64.3	20/5/2014 19:36	66.9
16/5/2014 20:26	67.2	18/5/2014 9:31	65.0	18/5/2014 18:36	63.8	20/5/2014 19:41	66.8
16/5/2014 20:31	66.0	18/5/2014 9:36	65.0	18/5/2014 18:41	64.3	20/5/2014 19:46	67.1
16/5/2014 20:36	66.1	18/5/2014 9:41	64.3	18/5/2014 18:46	63.8	20/5/2014 19:51	66.5
16/5/2014 20:41	67.5	18/5/2014 9:46	63.7	18/5/2014 18:51	64.1	20/5/2014 19:56	66.5
16/5/2014 20:46	66.7	18/5/2014 9:51	63.7	18/5/2014 18:56	63.1	20/5/2014 20:01	66.6
16/5/2014 20:51	67.2	18/5/2014 9:56	65.4	18/5/2014 19:01	62.1	20/5/2014 20:06	66.6
16/5/2014 20:56	65.7	18/5/2014 10:01	64.8	18/5/2014 19:06	63.1	20/5/2014 20:11	67.3
16/5/2014 21:01	65.9	18/5/2014 10:06	64.4	18/5/2014 19:11	63.7	20/5/2014 20:16	66.9
16/5/2014 21:06	66.0	18/5/2014 10:11	64.9	18/5/2014 19:16	63.1	20/5/2014 20:21	66.5
16/5/2014 21:11	66.1	18/5/2014 10:16	63.3	18/5/2014 19:21	63.0	20/5/2014 20:26	66.7
16/5/2014 21:16	66.0	18/5/2014 10:21	64.9	18/5/2014 19:26	63.5	20/5/2014 20:31	66.8
16/5/2014 21:21	66.5	18/5/2014 10:26	65.9	18/5/2014 19:31	62.1	20/5/2014 20:36	66.7
16/5/2014 21:26	66.8	18/5/2014 10:31	66.5	18/5/2014 19:36	62.0	20/5/2014 20:41	66.1
16/5/2014 21:31	66.8	18/5/2014 10:36	62.2	18/5/2014 19:41	65.1	20/5/2014 20:46	66.4
16/5/2014 21:36	66.1	18/5/2014 10:41	62.7	18/5/2014 19:46	61.4	20/5/2014 20:51	66.9
16/5/2014 21:41	64.8	18/5/2014 10:46	63.9	18/5/2014 19:51	62.4	20/5/2014 20:56	67.2
16/5/2014 21:46	65.2	18/5/2014 10:51	64.4	18/5/2014 19:56	61.1	20/5/2014 21:01	65.7
16/5/2014 21:51	66.3	18/5/2014 10:56	63.4	18/5/2014 20:01	61.3	20/5/2014 21:06	65.5
16/5/2014 21:56	66.1	18/5/2014 11:01	64.5	18/5/2014 20:06	61.7	20/5/2014 21:11	66.3
16/5/2014 22:01	65.7	18/5/2014 11:06	63.7	18/5/2014 20:11	60.9	20/5/2014 21:16	66.0
16/5/2014 22:06	65.5	18/5/2014 11:11	64.5	18/5/2014 20:16	61.5	20/5/2014 21:21	67.0
16/5/2014 22:11	66.0	18/5/2014 11:16	64.2	18/5/2014 20:21	61.7	20/5/2014 21:26	65.6
16/5/2014 22:16	66.5	18/5/2014 11:21	64.4	18/5/2014 20:26	62.4		

Real-time Noise Data		RTN3 (Po Leung Kuk Yu Lee Mo Fan Memorial School)									
25/5/2014 8:21	64.4	25/5/2014 17:26	66.4	26/5/2014 22:31	58.3	28/4/2014 4:21	62.2	29/4/2014 5:26	53.8	30/4/2014 6:31	63.9
25/5/2014 8:26	66.4	25/5/2014 17:31	64.9	26/5/2014 22:36	58.4	28/4/2014 4:26	61.4	29/4/2014 5:31	61.4	30/4/2014 6:36	64.7
25/5/2014 8:31	64.5	25/5/2014 17:36	62.2	26/5/2014 22:41	56.9	28/4/2014 4:31	60.0	29/4/2014 5:36	62.9	30/4/2014 6:41	65.5
25/5/2014 8:36	63.4	25/5/2014 17:41	64.2	26/5/2014 22:46	59.7	28/4/2014 4:36	60.8	29/4/2014 5:41	50.6	30/4/2014 6:46	65.7
25/5/2014 8:41	64.1	25/5/2014 17:46	63.5	26/5/2014 22:51	59.4	28/4/2014 4:41	61.5	29/4/2014 5:46	54.6	30/4/2014 6:51	66.1
25/5/2014 8:46	65.8	25/5/2014 17:51	63.1	26/5/2014 22:56	48.6	28/4/2014 4:46	61.3	29/4/2014 5:51	56.3	30/4/2014 6:56	66.3
25/5/2014 8:51	63.1	25/5/2014 17:56	64.3	27/5/2014 19:01	63.0	28/4/2014 4:51	59.6	29/4/2014 5:56	62.3	30/4/2014 7:01	65.8
25/5/2014 8:56	65.7	25/5/2014 18:01	64.7	27/5/2014 19:06	62.9	28/4/2014 4:56	61.5	29/4/2014 6:01	58.3	30/4/2014 7:06	65.7
25/5/2014 9:01	66.7	25/5/2014 18:06	64.5	27/5/2014 19:11	62.0	28/4/2014 5:01	60.4	29/4/2014 6:06	56.4	30/4/2014 7:11	65.5
25/5/2014 9:06	65.5	25/5/2014 18:11	65.5	27/5/2014 19:16	63.0	28/4/2014 5:06	60.8	29/4/2014 6:11	61.4	30/4/2014 7:16	66.0
25/5/2014 9:11	65.7	25/5/2014 18:16	63.9	27/5/2014 19:21	62.2	28/4/2014 5:11	62.7	29/4/2014 6:16	61.7	30/4/2014 7:21	66.0
25/5/2014 9:16	65.9	25/5/2014 18:21	65.0	27/5/2014 19:26	61.9	28/4/2014 5:16	61.9	29/4/2014 6:21	65.0	30/4/2014 7:26	65.9
25/5/2014 9:21	67.4	25/5/2014 18:26	63.7	27/5/2014 19:31	61.7	28/4/2014 5:21	62.7	29/4/2014 6:26	61.9	30/4/2014 7:31	65.5
25/5/2014 9:26	66.6	25/5/2014 18:31	65.2	27/5/2014 19:36	61.8	28/4/2014 5:26	62.5	29/4/2014 6:31	63.8	30/4/2014 7:36	65.9
25/5/2014 9:31	68.4	25/5/2014 18:36	65.3	27/5/2014 19:41	62.3	28/4/2014 5:31	62.6	29/4/2014 6:36	64.3	30/4/2014 7:41	66.5
25/5/2014 9:36	66.8	25/5/2014 18:41	66.2	27/5/2014 19:46	62.5	28/4/2014 5:36	62.6	29/4/2014 6:41	65.2	30/4/2014 7:46	65.2
25/5/2014 9:41	66.4	25/5/2014 18:46	64.7	27/5/2014 19:51	62.1	28/4/2014 5:41	54.6	29/4/2014 6:46	66.1	30/4/2014 7:51	64.4
25/5/2014 9:46	66.4	25/5/2014 18:51	63.9	27/5/2014 19:56	61.6	28/4/2014 5:46	56.6	29/4/2014 6:51	65.6	30/4/2014 7:56	64.8
25/5/2014 9:51	66.5	25/5/2014 18:56	65.1	27/5/2014 20:01	62.0	28/4/2014 5:51	58.0	29/4/2014 6:56	66.5	1/5/2014 0:01	65.8
25/5/2014 9:56	66.8	25/5/2014 19:01	64.3	27/5/2014 20:06	61.8	28/4/2014 5:56	57.6	29/4/2014 7:01	66.7	1/5/2014 0:06	65.0
25/5/2014 10:01	66.3	25/5/2014 19:06	63.7	27/5/2014 20:11	60.5	28/4/2014 6:01	58.2	29/4/2014 7:06	64.7	1/5/2014 0:11	65.0
25/5/2014 10:06	66.4	25/5/2014 19:11	66.1	27/5/2014 20:16	60.2	28/4/2014 6:06	61.4	29/4/2014 7:11	64.9	1/5/2014 0:16	65.4
25/5/2014 10:11	67.1	25/5/2014 19:16	63.1	27/5/2014 20:21	63.0	28/4/2014 6:11	61.3	29/4/2014 7:16	64.9	1/5/2014 0:21	64.5
25/5/2014 10:16	67.2	25/5/2014 19:21	63.6	27/5/2014 20:26	60.9	28/4/2014 6:16	62.5	29/4/2014 7:21	65.0	1/5/2014 0:26	65.5
25/5/2014 10:21	66.0	25/5/2014 19:26	64.4	27/5/2014 20:31	59.1	28/4/2014 6:21	63.5	29/4/2014 7:26	63.8	1/5/2014 0:31	64.8
25/5/2014 10:26	65.9	25/5/2014 19:31	62.3	27/5/2014 20:36	60.0	28/4/2014 6:26	62.8	29/4/2014 7:31	65.0	1/5/2014 0:36	63.9
25/5/2014 10:31	65.8	25/5/2014 19:36	62.3	27/5/2014 20:41	58.3	28/4/2014 6:31	64.7	29/4/2014 7:36	64.4	1/5/2014 0:41	64.3
25/5/2014 10:36	66.1	25/5/2014 19:41	63.2	27/5/2014 20:46	61.7	28/4/2014 6:36	64.9	29/4/2014 7:41	63.5	1/5/2014 0:46	63.7
25/5/2014 10:41	65.9	25/5/2014 19:46	62.2	27/5/2014 20:51	59.4	28/4/2014 6:41	66.0	29/4/2014 7:46	65.0	1/5/2014 0:51	63.8
25/5/2014 10:46	65.4	25/5/2014 19:51	62.2	27/5/2014 20:56	58.1	28/4/2014 6:46	66.0	29/4/2014 7:51	64.5	1/5/2014 0:56	63.8
25/5/2014 10:51	66.4	25/5/2014 19:56	61.8	27/5/2014 21:01	61.5	28/4/2014 6:51	66.2	29/4/2014 7:56	63.7	1/5/2014 1:01	63.6
25/5/2014 10:56	66.7	25/5/2014 20:01	62.1	27/5/2014 21:06	58.5	28/4/2014 6:56	67.0	30/4/2014 0:01	63.1	1/5/2014 1:06	64.3
25/5/2014 11:01	66.1	25/5/2014 20:06	61.6	27/5/2014 21:11	60.1	28/4/2014 7:01	64.7	30/4/2014 0:06	63.5	1/5/2014 1:11	63.1
25/5/2014 11:06	66.0	25/5/2014 20:11	65.7	27/5/2014 21:16	61.4	28/4/2014 7:06	64.3	30/4/2014 0:11	63.1	1/5/2014 1:16	63.3
25/5/2014 11:11	66.7	25/5/2014 20:16	61.2	27/5/2014 21:21	60.1	28/4/2014 7:11	64.4	30/4/2014 0:16	63.9	1/5/2014 1:21	62.6
25/5/2014 11:16	65.8	25/5/2014 20:21	58.7	27/5/2014 21:26	57.4	28/4/2014 7:16	64.1	30/4/2014 0:21	62.5	1/5/2014 1:26	63.2
25/5/2014 11:21	65.9	25/5/2014 20:26	64.1	27/5/2014 21:31	60.8	28/4/2014 7:21	63.7	30/4/2014 0:26	63.8	1/5/2014 1:31	63.2
25/5/2014 11:26	66.2	25/5/2014 20:31	60.2	27/5/2014 21:36	60.8	28/4/2014 7:26	64.0	30/4/2014 0:31	62.5	1/5/2014 1:36	63.4
25/5/2014 11:31	67.4	25/5/2014 20:36	62.4	27/5/2014 21:41	63.5	28/4/2014 7:31	64.1	30/4/2014 0:36	60.0	1/5/2014 1:41	63.5
25/5/2014 11:36	65.5	25/5/2014 20:41	59.6	27/5/2014 21:46	59.2	28/4/2014 7:36	64.0	30/4/2014 0:41	61.1	1/5/2014 1:46	63.4
25/5/2014 11:41	66.8	25/5/2014 20:46	61.1	27/5/2014 21:51	61.7	28/4/2014 7:41	63.8	30/4/2014 0:46	61.8	1/5/2014 1:51	63.2
25/5/2014 11:46	66.3	25/5/2014 20:51	60.9	27/5/2014 21:56	59.4	28/4/2014 7:46	64.6	30/4/2014 0:51	58.2	1/5/2014 1:56	62.5
25/5/2014 11:51	66.7	25/5/2014 20:56	63.7	27/5/2014 22:01	56.9	28/4/2014 7:51	63.0	30/4/2014 0:56	62.6	1/5/2014 2:01	61.5
25/5/2014 11:56	66.4	25/5/2014 21:01	64.9	27/5/2014 22:06	59.1	28/4/2014 7:56	63.5	30/4/2014 1:01	59.7	1/5/2014 2:06	59.7
25/5/2014 12:01	66.8	25/5/2014 21:06	59.1	27/5/2014 22:11	58.4	29/4/2014 0:01	63.1	30/4/2014 1:06	58.8	1/5/2014 2:11	60.5
25/5/2014 12:06	66.0	25/5/2014 21:11	60.7	27/5/2014 22:16	58.6	29/4/2014 0:06	62.4	30/4/2014 1:11	58.5	1/5/2014 2:16	61.3
25/5/2014 12:11	65.2	25/5/2014 21:16	61.5	27/5/2014 22:21	60.5	29/4/2014 0:11	63.6	30/4/2014 1:16	57.4	1/5/2014 2:21	61.9
25/5/2014 12:16	65.0	25/5/2014 21:21	60.8	27/5/2014 22:26	60.4	29/4/2014 0:16	62.7	30/4/2014 1:21	58.9	1/5/2014 2:26	61.2
25/5/2014 12:21	63.4	25/5/2014 21:26	62.5	27/5/2014 22:31	55.2	29/4/2014 0:21	62.6	30/4/2014 1:26	59.3	1/5/2014 2:31	62.6
25/5/2014 12:26	65.0	25/5/2014 21:31	60.4	27/5/2014 22:36	56.6	29/4/2014 0:26	62.5	30/4/2014 1:31	59.4	1/5/2014 2:36	61.0
25/5/2014 12:31	64.5	25/5/2014 21:36	62.4	27/5/2014 22:41	54.6	29/4/2014 0:31	61.9	30/4/2014 1:36	60.1	1/5/2014 2:41	60.5
25/5/2014 12:36	64.2	25/5/2014 21:41	62.0	27/5/2014 22:46	58.6	29/4/2014 0:36	61.8	30/4/2014 1:41	56.3	1/5/2014 2:46	60.2
25/5/2014 12:41	63.8	25/5/2014 21:46	62.0	27/5/2014 22:51	59.7	29/4/2014 0:41	60.2	30/4/2014 1:46	56.2	1/5/2014 2:51	61.3
25/5/2014 12:46	63.1	25/5/2014 21:51	59.7	27/5/2014 22:56	56.1	29/4/2014 0:46	57.0	30/4/2014 1:51	47.6	1/5/2014 2:56	61.0
25/5/2014 12:51	64.1	25/5/2014 21:56	61.8			29/4/2014 0:51	55.9	30/4/2014 1:56	62.5	1/5/2014 3:01	60.1
25/5/2014 12:56	64.4	25/5/2014 22:01	60.3			29/4/2014 0:56	60.2	30/4/2014 2:01	63.0	1/5/2014 3:06	60.0
25/5/2014 13:01	64.0	25/5/2014 22:06	60.6			29/4/2014 1:01	60.1	30/4/2014 2:06	65.2	1/5/2014 3:11	61.1
25/5/2014 13:06	64.9	25/5/2014 22:11	59.8	28/4/2014 0:01	63.0	29/4/2014 1:06	56.4	30/4/2014 2:11	63.0	1/5/2014 3:16	60.4
25/5/2014 13:11	64.6	25/5/2014 22:16	60.4	28/4/2014 0:06	62.3	29/4/2014 1:11	59.3	30/4/2014 2:16	62.7	1/5/2014 3:21	57.8
25/5/2014 13:16	64.8	25/5/2014 22:21	61.5	28/4/2014 0:11	61.8	29/4/2014 1:16	57.7	30/4/2014 2:21	63.0	1/5/2014 3:26	51.2
25/5/2014 13:21	64.2	25/5/2014 22:26	58.4	28/4/2014 0:16	61.8	29/4/2014 1:21	50.8	30/4/2014 2:26	56.3	1/5/2014 3:31	62.8
25/5/2014 13:26	64.6	25/5/2014 22:31	58.3	28/4/2014 0:21	62.3	29/4/2014 1:26	58.7	30/4/2014 2:31	62.5	1/5/2014 3:36	62.8
25/5/2014 13:31	63.4	25/5/2014 22:36	58.1	28/4/2014 0:26	62.4	29/4/2014 1:31	52.3	30/4/2014 2:36	62.0	1/5/2014 3:41	62.1
25/5/2014 13:36	65.1	25/5/2014 22:41	62.9	28/4/2014 0:31	62.7	29/4/2014 1:36	52.3	30/4/2014 2:41	61.7	1/5/2014 3:46	61.7
25/5/2014 13:41	64.2	25/5/2014 22:46	61.7	28/4/2014 0:36	62.6	29/4/2014 1:41	55.5	30/4/2014 2:46	62.3	1/5/2014 3:51	62.1
25/5/2014 13:46	63.3	25/5/2014 22:51	60.8	28/4/2014 0:41	57.9	29/4/2014 1:46	56.8	30/4/2014 2:51	61.3	1/5/2014 3:56	62.3
25/5/2014 13:51	63.8	25/5/2014 22:56	57.9	28/4/2014 0:46	59.7	29/4/2014 1:51	63.0	30/4/2014 2:56	61.4	1/5/2014 4:01	61.2
25/5/2014 13:56	64.2	26/5/2014 19:01	64.1	28/4/2014 0:51	58.6	29/4/2014 1:56	62.5	30/4/2014 3:01	61.1	1/5/2014 4:06	61.5
25/5/2014 14:01	62.6	26/5/2014 19:06	63.5	28/4/2014 0:56	59.3	29/4/2014 2:01	63.0	30/4/2014 3:06	61.8	1/5/2014 4:11	62.0
25/5/2014 14:06	62.4	26/5/2014 19:11	64.1	28/4/2014 1:01	56.1	29/4/2014 2:06	51.3	30/4/2014 3:11	60.8	1/5/2014 4:16	62.3
25/5/2014 14:11	63.8	26/5/2014 19:16	62.7	28/4/2014 1:06	56.7	29/4/2014					

Real-time Noise Data		RTN3 (Po Leung Kuk Yu Lee Mo Fan Memorial School)									
1/5/2014 23:36	62.8	3/5/2014 0:41	62.1	4/5/2014 1:46	55.4	5/5/2014 2:51	69.4	6/5/2014 3:56	57.1	7/5/2014 5:01	61.1
1/5/2014 23:41	64.4	3/5/2014 0:46	62.7	4/5/2014 1:51	57.8	5/5/2014 2:56	66.3	6/5/2014 4:01	52.6	7/5/2014 5:06	62.8
1/5/2014 23:46	63.3	3/5/2014 0:51	63.0	4/5/2014 1:56	50.0	5/5/2014 3:01	62.9	6/5/2014 4:06	55.9	7/5/2014 5:11	62.6
1/5/2014 23:51	63.6	3/5/2014 0:56	61.7	4/5/2014 2:01	54.4	5/5/2014 3:06	53.1	6/5/2014 4:11	62.6	7/5/2014 5:16	62.9
1/5/2014 23:56	62.7	3/5/2014 1:01	63.1	4/5/2014 2:06	56.6	5/5/2014 3:11	62.3	6/5/2014 4:16	43.7	7/5/2014 5:21	61.9
2/5/2014 0:01	63.8	3/5/2014 1:06	62.1	4/5/2014 2:11	57.5	5/5/2014 3:16	62.8	6/5/2014 4:21	56.2	7/5/2014 5:26	61.5
2/5/2014 0:06	62.8	3/5/2014 1:11	63.3	4/5/2014 2:16	58.6	5/5/2014 3:21	62.0	6/5/2014 4:26	55.3	7/5/2014 5:31	63.0
2/5/2014 0:11	63.2	3/5/2014 1:16	63.0	4/5/2014 2:21	55.4	5/5/2014 3:26	62.0	6/5/2014 4:31	52.3	7/5/2014 5:36	62.9
2/5/2014 0:16	62.5	3/5/2014 1:21	63.4	4/5/2014 2:26	57.6	5/5/2014 3:31	60.8	6/5/2014 4:36	62.9	7/5/2014 5:41	57.5
2/5/2014 0:21	61.7	3/5/2014 1:26	63.5	4/5/2014 2:31	59.2	5/5/2014 3:36	62.7	6/5/2014 4:41	52.8	7/5/2014 5:46	55.3
2/5/2014 0:26	62.1	3/5/2014 1:31	61.0	4/5/2014 2:36	59.8	5/5/2014 3:41	61.2	6/5/2014 4:46	50.3	7/5/2014 5:51	57.7
2/5/2014 0:31	61.9	3/5/2014 1:36	61.8	4/5/2014 2:41	58.4	5/5/2014 3:46	60.2	6/5/2014 4:51	47.2	7/5/2014 5:56	59.0
2/5/2014 0:36	60.9	3/5/2014 1:41	62.2	4/5/2014 2:46	60.9	5/5/2014 3:51	61.6	6/5/2014 4:56	52.6	7/5/2014 6:01	59.4
2/5/2014 0:41	59.7	3/5/2014 1:46	59.7	4/5/2014 2:51	60.4	5/5/2014 3:56	62.2	6/5/2014 5:01	55.8	7/5/2014 6:06	61.4
2/5/2014 0:46	66.2	3/5/2014 1:51	59.3	4/5/2014 2:56	58.3	5/5/2014 4:01	61.7	6/5/2014 5:06	59.2	7/5/2014 6:11	61.1
2/5/2014 0:51	58.9	3/5/2014 1:56	60.6	4/5/2014 3:01	59.2	5/5/2014 4:06	61.6	6/5/2014 5:11	57.6	7/5/2014 6:16	62.3
2/5/2014 0:56	59.1	3/5/2014 2:01	61.3	4/5/2014 3:06	58.0	5/5/2014 4:11	61.8	6/5/2014 5:16	54.6	7/5/2014 6:21	62.5
2/5/2014 1:01	57.5	3/5/2014 2:06	60.3	4/5/2014 3:11	60.3	5/5/2014 4:16	62.2	6/5/2014 5:21	56.6	7/5/2014 6:26	63.2
2/5/2014 1:06	55.0	3/5/2014 2:11	60.5	4/5/2014 3:16	53.5	5/5/2014 4:21	62.9	6/5/2014 5:26	55.0	7/5/2014 6:31	65.4
2/5/2014 1:11	57.6	3/5/2014 2:16	59.0	4/5/2014 3:21	57.4	5/5/2014 4:26	61.5	6/5/2014 5:31	56.2	7/5/2014 6:36	65.0
2/5/2014 1:16	56.0	3/5/2014 2:21	58.3	4/5/2014 3:26	56.9	5/5/2014 4:31	60.8	6/5/2014 5:36	58.7	7/5/2014 6:41	66.0
2/5/2014 1:21	46.3	3/5/2014 2:26	60.9	4/5/2014 3:31	57.0	5/5/2014 4:36	62.5	6/5/2014 5:41	55.5	7/5/2014 6:46	65.7
2/5/2014 1:26	57.5	3/5/2014 2:31	59.2	4/5/2014 3:36	57.5	5/5/2014 4:41	61.6	6/5/2014 5:46	55.8	7/5/2014 6:51	67.6
2/5/2014 1:31	58.9	3/5/2014 2:36	60.3	4/5/2014 3:41	56.8	5/5/2014 4:46	60.6	6/5/2014 5:51	59.7	7/5/2014 6:56	67.2
2/5/2014 1:36	55.7	3/5/2014 2:41	59.7	4/5/2014 3:46	54.1	5/5/2014 4:51	61.0	6/5/2014 5:56	60.4	7/5/2014 23:01	66.9
2/5/2014 1:41	51.2	3/5/2014 2:46	55.2	4/5/2014 3:51	52.7	5/5/2014 4:56	61.6	6/5/2014 6:01	61.1	7/5/2014 23:06	67.2
2/5/2014 1:46	62.7	3/5/2014 2:51	59.4	4/5/2014 3:56	55.0	5/5/2014 5:01	47.9	6/5/2014 6:06	61.9	7/5/2014 23:11	66.9
2/5/2014 1:51	51.0	3/5/2014 2:56	58.5	4/5/2014 4:01	39.7	5/5/2014 5:06	54.1	6/5/2014 6:11	60.4	7/5/2014 23:16	67.5
2/5/2014 1:56	62.2	3/5/2014 3:01	56.4	4/5/2014 4:06	56.2	5/5/2014 5:11	62.5	6/5/2014 6:16	62.5	7/5/2014 23:21	67.4
2/5/2014 2:01	62.6	3/5/2014 3:06	52.6	4/5/2014 4:11	63.1	5/5/2014 5:16	39.7	6/5/2014 6:21	60.1	7/5/2014 23:26	67.1
2/5/2014 2:06	61.9	3/5/2014 3:11	58.7	4/5/2014 4:16	51.3	5/5/2014 5:21	54.7	6/5/2014 6:26	62.1	7/5/2014 23:31	67.5
2/5/2014 2:11	62.1	3/5/2014 3:16	57.7	4/5/2014 4:21	41.5	5/5/2014 5:26	58.0	6/5/2014 6:31	63.3	7/5/2014 23:36	67.1
2/5/2014 2:16	61.7	3/5/2014 3:21	47.9	4/5/2014 4:26	63.0	5/5/2014 5:31	53.9	6/5/2014 6:36	64.0	7/5/2014 23:41	66.8
2/5/2014 2:21	62.4	3/5/2014 3:26	45.2	4/5/2014 4:31	63.0	5/5/2014 5:36	60.3	6/5/2014 6:41	63.9	7/5/2014 23:46	66.9
2/5/2014 2:26	62.0	3/5/2014 3:31	59.3	4/5/2014 4:36	48.8	5/5/2014 5:41	60.7	6/5/2014 6:46	64.5	7/5/2014 23:51	67.3
2/5/2014 2:31	62.3	3/5/2014 3:36	48.6	4/5/2014 4:41	55.9	5/5/2014 5:46	63.8	6/5/2014 6:51	63.8	7/5/2014 23:56	67.0
2/5/2014 2:36	61.7	3/5/2014 3:41	56.7	4/5/2014 4:46	54.3	5/5/2014 5:51	61.0	6/5/2014 6:56	64.7	8/5/2014 0:01	66.5
2/5/2014 2:41	61.9	3/5/2014 3:46	62.6	4/5/2014 4:51	55.0	5/5/2014 5:56	61.2	6/5/2014 23:01	66.5	8/5/2014 0:06	66.2
2/5/2014 2:46	61.5	3/5/2014 3:51	63.0	4/5/2014 4:56	62.8	5/5/2014 6:01	62.4	6/5/2014 23:06	64.2	8/5/2014 0:11	65.9
2/5/2014 2:51	62.4	3/5/2014 3:56	62.8	4/5/2014 5:01	63.0	5/5/2014 6:06	61.2	6/5/2014 23:11	64.9	8/5/2014 0:16	65.7
2/5/2014 2:56	61.9	3/5/2014 4:01	62.8	4/5/2014 5:06	63.0	5/5/2014 6:11	64.9	6/5/2014 23:16	65.0	8/5/2014 0:21	65.8
2/5/2014 3:01	42.8	3/5/2014 4:06	47.2	4/5/2014 5:11	55.5	5/5/2014 6:16	64.5	6/5/2014 23:21	65.2	8/5/2014 0:26	65.6
2/5/2014 3:06	61.3	3/5/2014 4:11	62.7	4/5/2014 5:16	56.0	5/5/2014 6:21	63.6	6/5/2014 23:26	64.4	8/5/2014 0:31	66.2
2/5/2014 3:11	61.2	3/5/2014 4:16	62.8	4/5/2014 5:21	57.9	5/5/2014 6:26	66.3	6/5/2014 23:31	64.6	8/5/2014 0:36	64.5
2/5/2014 3:16	59.9	3/5/2014 4:21	63.1	4/5/2014 5:26	56.2	5/5/2014 6:31	65.8	6/5/2014 23:36	65.3	8/5/2014 0:41	64.7
2/5/2014 3:21	60.5	3/5/2014 4:26	62.5	4/5/2014 5:31	56.6	5/5/2014 6:36	66.6	6/5/2014 23:41	65.6	8/5/2014 0:46	65.5
2/5/2014 3:26	60.6	3/5/2014 4:31	48.3	4/5/2014 5:36	56.6	5/5/2014 6:41	67.7	6/5/2014 23:46	64.7	8/5/2014 0:51	64.8
2/5/2014 3:31	60.5	3/5/2014 4:36	62.4	4/5/2014 5:41	59.1	5/5/2014 6:46	67.4	6/5/2014 23:51	64.2	8/5/2014 0:56	64.2
2/5/2014 3:36	62.1	3/5/2014 4:41	62.7	4/5/2014 5:46	61.5	5/5/2014 6:51	68.9	6/5/2014 23:56	63.9	8/5/2014 1:01	63.7
2/5/2014 3:41	60.8	3/5/2014 4:46	63.0	4/5/2014 5:51	62.0	5/5/2014 6:56	69.1	7/5/2014 0:01	63.0	8/5/2014 1:06	63.9
2/5/2014 3:46	61.0	3/5/2014 4:51	61.8	4/5/2014 5:56	59.7	5/5/2014 23:01	65.9	7/5/2014 0:06	63.1	8/5/2014 1:11	63.8
2/5/2014 3:51	60.6	3/5/2014 4:56	63.0	4/5/2014 6:01	60.4	5/5/2014 23:06	66.6	7/5/2014 0:11	61.8	8/5/2014 1:16	63.3
2/5/2014 3:56	61.3	3/5/2014 5:01	62.7	4/5/2014 6:06	59.0	5/5/2014 23:11	66.1	7/5/2014 0:16	62.4	8/5/2014 1:21	62.7
2/5/2014 4:01	60.5	3/5/2014 5:06	62.9	4/5/2014 6:11	62.2	5/5/2014 23:16	66.7	7/5/2014 0:21	61.4	8/5/2014 1:26	62.3
2/5/2014 4:06	61.1	3/5/2014 5:11	62.6	4/5/2014 6:16	62.9	5/5/2014 23:21	65.6	7/5/2014 0:26	62.0	8/5/2014 1:31	61.5
2/5/2014 4:11	60.2	3/5/2014 5:16	62.8	4/5/2014 6:21	64.3	5/5/2014 23:26	66.0	7/5/2014 0:31	61.4	8/5/2014 1:36	59.2
2/5/2014 4:16	61.6	3/5/2014 5:21	62.8	4/5/2014 6:26	63.5	5/5/2014 23:31	66.2	7/5/2014 0:36	61.7	8/5/2014 1:41	61.5
2/5/2014 4:21	61.0	3/5/2014 5:26	63.0	4/5/2014 6:31	63.8	5/5/2014 23:36	65.7	7/5/2014 0:41	60.6	8/5/2014 1:46	59.1
2/5/2014 4:26	60.7	3/5/2014 5:31	51.2	4/5/2014 6:36	64.4	5/5/2014 23:41	65.6	7/5/2014 0:46	58.5	8/5/2014 1:51	58.6
2/5/2014 4:31	60.9	3/5/2014 5:36	54.1	4/5/2014 6:41	64.5	5/5/2014 23:46	65.7	7/5/2014 0:51	60.6	8/5/2014 1:56	55.1
2/5/2014 4:36	60.8	3/5/2014 5:41	54.8	4/5/2014 6:46	64.6	5/5/2014 23:51	65.8	7/5/2014 0:56	58.7	8/5/2014 2:01	58.5
2/5/2014 4:41	60.6	3/5/2014 5:46	59.2	4/5/2014 6:51	63.9	5/5/2014 23:56	65.8	7/5/2014 1:01	58.1	8/5/2014 2:06	59.8
2/5/2014 4:46	60.1	3/5/2014 5:51	61.0	4/5/2014 6:56	64.2	6/5/2014 0:01	65.0	7/5/2014 1:06	54.9	8/5/2014 2:11	55.3
2/5/2014 4:51	60.7	3/5/2014 5:56	63.3	4/5/2014 23:01	65.6	6/5/2014 0:06	65.2	7/5/2014 1:11	56.9	8/5/2014 2:16	58.9
2/5/2014 4:56	61.5	3/5/2014 6:01	62.3	4/5/2014 23:06	65.6	6/5/2014 0:11	65.3	7/5/2014 1:16	53.6	8/5/2014 2:21	53.5
2/5/2014 5:01	60.6	3/5/2014 6:06	61.7	4/5/2014 23:11	66.2	6/5/2014 0:16	64.2	7/5/2014 1:21	59.0	8/5/2014 2:26	53.7
2/5/2014 5:06	61.9	3/5/2014 6:11	60.1	4/5/2014 23:16	65.9	6/5/2014 0:21	65.2	7/5/2014 1:26	52.1	8/5/2014 2:31	53.2
2/5/2014 5:11	62.8	3/5/2014 6:16	61.2	4/5/2014 23:21	65.9	6/5/2014 0:26	65.7	7/5/2014 1:31	49.1	8/5/2014 2:36	49.4
2/5/2014 5:16	62.0	3/5/2014 6:21	62.0	4/5/2014 23:26	64.7	6/5/2014 0:31	63.9	7/5/2014 1:36	48.8	8/5/2014 2:41	46.3
2/5/2014 5:21	61.8	3/5/2014 6:26	62.5	4/5/2014 23:31	64.1	6/5/2014 0:36	64.4	7/5/2014 1:41	62.8	8/5/2014 2:46	57.0
2/5/2014 5:26	51.8	3/5/2014 6:31	62.0	4/5/2014 23:36	65.2	6/5/2014 0:41	63.1	7/5/2014 1:46	62.8	8/5/2014 2:51	62.9
2/5/2014 5:31	61.6	3/5/2014 6:36	64.3	4/5/2014 23:41	64.4	6/5/2014 0:46	63.4	7/5/2014 1:51	39.7	8/5/2014 2:56	44.5
2/5/2014 5:36	57.7	3/5/2014 6:41	64.1	4/5/2014 23:46	64.0	6/5/2014 0:51	63.3	7/5/2014 1:56	62.5	8/5/2014 3:01	41.5
2/5/2014 5:41	56.1	3/5/2014 6:46	63.8								

Real-time Noise Data		RTN3 (Po Leung Kuk Yu Lee Mo Fan Memorial School)									
8/5/2014 6:06	62.9	9/5/2014 23:11	68.3	11/5/2014 0:16	66.0	12/5/2014 1:21	65.3	13/5/2014 2:26	58.5	14/5/2014 3:31	61.9
8/5/2014 6:11	64.3	9/5/2014 23:16	68.5	11/5/2014 0:21	66.2	12/5/2014 1:26	62.7	13/5/2014 2:31	47.9	14/5/2014 3:36	61.6
8/5/2014 6:16	65.1	9/5/2014 23:21	68.8	11/5/2014 0:26	66.0	12/5/2014 1:31	60.1	13/5/2014 2:36	62.8	14/5/2014 3:41	54.0
8/5/2014 6:21	63.8	9/5/2014 23:26	68.8	11/5/2014 0:31	66.3	12/5/2014 1:36	60.1	13/5/2014 2:41	57.0	14/5/2014 3:46	62.5
8/5/2014 6:26	65.6	9/5/2014 23:31	68.9	11/5/2014 0:36	66.1	12/5/2014 1:41	64.8	13/5/2014 2:46	51.3	14/5/2014 3:51	50.6
8/5/2014 6:31	66.8	9/5/2014 23:36	68.4	11/5/2014 0:41	65.8	12/5/2014 1:46	64.0	13/5/2014 2:51	57.2	14/5/2014 3:56	62.6
8/5/2014 6:36	67.0	9/5/2014 23:41	68.3	11/5/2014 0:46	65.1	12/5/2014 1:51	62.2	13/5/2014 2:56	55.8	14/5/2014 4:01	61.5
8/5/2014 6:41	67.3	9/5/2014 23:46	67.5	11/5/2014 0:51	65.3	12/5/2014 1:56	59.3	13/5/2014 3:01	55.1	14/5/2014 4:06	61.3
8/5/2014 6:46	67.7	9/5/2014 23:51	68.5	11/5/2014 0:56	64.2	12/5/2014 2:01	57.0	13/5/2014 3:06	62.7	14/5/2014 4:11	62.1
8/5/2014 6:51	68.0	9/5/2014 23:56	67.9	11/5/2014 1:01	64.8	12/5/2014 2:06	63.7	13/5/2014 3:11	53.6	14/5/2014 4:16	62.0
8/5/2014 6:56	68.1	10/5/2014 0:01	68.0	11/5/2014 1:06	64.8	12/5/2014 2:11	64.6	13/5/2014 3:16	62.7	14/5/2014 4:21	50.5
8/5/2014 23:01	67.9	10/5/2014 0:06	67.8	11/5/2014 1:11	63.8	12/5/2014 2:16	65.2	13/5/2014 3:21	62.6	14/5/2014 4:26	61.4
8/5/2014 23:06	67.5	10/5/2014 0:11	67.5	11/5/2014 1:16	62.8	12/5/2014 2:21	65.9	13/5/2014 3:26	62.4	14/5/2014 4:31	61.4
8/5/2014 23:11	68.2	10/5/2014 0:16	67.7	11/5/2014 1:21	62.6	12/5/2014 2:26	64.9	13/5/2014 3:31	61.6	14/5/2014 4:36	62.0
8/5/2014 23:16	67.8	10/5/2014 0:21	68.9	11/5/2014 1:26	63.7	12/5/2014 2:31	64.7	13/5/2014 3:36	62.0	14/5/2014 4:41	62.8
8/5/2014 23:21	67.7	10/5/2014 0:26	68.1	11/5/2014 1:31	64.1	12/5/2014 2:36	58.6	13/5/2014 3:41	62.3	14/5/2014 4:46	61.8
8/5/2014 23:26	67.3	10/5/2014 0:31	67.4	11/5/2014 1:36	63.4	12/5/2014 2:41	58.8	13/5/2014 3:46	61.9	14/5/2014 4:51	61.8
8/5/2014 23:31	67.6	10/5/2014 0:36	67.5	11/5/2014 1:41	63.8	12/5/2014 2:46	62.6	13/5/2014 3:51	62.3	14/5/2014 4:56	62.8
8/5/2014 23:36	66.8	10/5/2014 0:41	66.8	11/5/2014 1:46	62.7	12/5/2014 2:51	59.9	13/5/2014 3:56	62.6	14/5/2014 5:01	62.4
8/5/2014 23:41	67.0	10/5/2014 0:46	67.2	11/5/2014 1:51	62.7	12/5/2014 2:56	56.3	13/5/2014 4:01	61.3	14/5/2014 5:06	62.8
8/5/2014 23:46	67.7	10/5/2014 0:51	66.5	11/5/2014 1:56	63.1	12/5/2014 3:01	57.7	13/5/2014 4:06	61.8	14/5/2014 5:11	61.4
8/5/2014 23:51	68.2	10/5/2014 0:56	66.1	11/5/2014 2:01	61.8	12/5/2014 3:06	45.8	13/5/2014 4:11	62.5	14/5/2014 5:16	59.3
8/5/2014 23:56	67.5	10/5/2014 1:01	66.1	11/5/2014 2:06	60.7	12/5/2014 3:11	62.5	13/5/2014 4:16	62.2	14/5/2014 5:21	61.9
9/5/2014 0:01	67.2	10/5/2014 1:06	66.7	11/5/2014 2:11	62.6	12/5/2014 3:16	62.6	13/5/2014 4:21	54.2	14/5/2014 5:26	62.8
9/5/2014 0:06	67.4	10/5/2014 1:11	65.6	11/5/2014 2:16	63.4	12/5/2014 3:21	62.6	13/5/2014 4:26	59.2	14/5/2014 5:31	62.8
9/5/2014 0:11	68.3	10/5/2014 1:16	66.1	11/5/2014 2:21	61.4	12/5/2014 3:26	62.5	13/5/2014 4:31	62.8	14/5/2014 5:36	54.1
9/5/2014 0:16	67.1	10/5/2014 1:21	65.3	11/5/2014 2:26	61.7	12/5/2014 3:31	61.7	13/5/2014 4:36	62.3	14/5/2014 5:41	56.5
9/5/2014 0:21	67.4	10/5/2014 1:26	65.6	11/5/2014 2:31	61.2	12/5/2014 3:36	61.9	13/5/2014 4:41	51.8	14/5/2014 5:46	55.2
9/5/2014 0:26	67.1	10/5/2014 1:31	65.1	11/5/2014 2:36	59.8	12/5/2014 3:41	60.9	13/5/2014 4:46	65.7	14/5/2014 5:51	52.7
9/5/2014 0:31	67.9	10/5/2014 1:36	65.1	11/5/2014 2:41	62.4	12/5/2014 3:46	62.6	13/5/2014 4:51	64.8	14/5/2014 5:56	60.0
9/5/2014 0:36	66.6	10/5/2014 1:41	63.9	11/5/2014 2:46	61.4	12/5/2014 3:51	61.0	13/5/2014 4:56	59.4	14/5/2014 6:01	57.9
9/5/2014 0:41	66.7	10/5/2014 1:46	64.0	11/5/2014 2:51	61.3	12/5/2014 3:56	61.3	13/5/2014 5:01	63.5	14/5/2014 6:06	61.8
9/5/2014 0:46	66.6	10/5/2014 1:51	64.0	11/5/2014 2:56	62.0	12/5/2014 4:01	61.8	13/5/2014 5:06	63.6	14/5/2014 6:11	62.6
9/5/2014 0:51	65.7	10/5/2014 1:56	64.7	11/5/2014 3:01	59.9	12/5/2014 4:06	61.6	13/5/2014 5:11	64.3	14/5/2014 6:16	62.0
9/5/2014 0:56	67.6	10/5/2014 2:01	64.1	11/5/2014 3:06	59.9	12/5/2014 4:11	62.4	13/5/2014 5:16	62.7	14/5/2014 6:21	63.0
9/5/2014 1:01	67.5	10/5/2014 2:06	63.9	11/5/2014 3:11	61.9	12/5/2014 4:16	61.7	13/5/2014 5:21	59.2	14/5/2014 6:26	63.8
9/5/2014 1:06	66.7	10/5/2014 2:11	64.3	11/5/2014 3:16	58.9	12/5/2014 4:21	47.6	13/5/2014 5:26	59.5	14/5/2014 6:31	65.7
9/5/2014 1:11	65.6	10/5/2014 2:16	64.3	11/5/2014 3:21	59.9	12/5/2014 4:26	62.1	13/5/2014 5:31	60.1	14/5/2014 6:36	64.6
9/5/2014 1:16	66.3	10/5/2014 2:21	64.1	11/5/2014 3:26	60.9	12/5/2014 4:31	62.4	13/5/2014 5:36	61.9	14/5/2014 6:41	65.2
9/5/2014 1:21	65.4	10/5/2014 2:26	64.6	11/5/2014 3:31	60.0	12/5/2014 4:36	60.7	13/5/2014 5:41	62.5	14/5/2014 6:46	65.3
9/5/2014 1:26	65.2	10/5/2014 2:31	63.3	11/5/2014 3:36	59.9	12/5/2014 4:41	61.1	13/5/2014 5:46	62.5	14/5/2014 6:51	66.0
9/5/2014 1:31	64.5	10/5/2014 2:36	64.0	11/5/2014 3:41	59.8	12/5/2014 4:46	60.9	13/5/2014 5:51	61.7	14/5/2014 6:56	66.2
9/5/2014 1:36	64.1	10/5/2014 2:41	63.1	11/5/2014 3:46	55.3	12/5/2014 4:51	51.5	13/5/2014 5:56	60.7	14/5/2014 23:01	66.0
9/5/2014 1:41	64.3	10/5/2014 2:46	61.1	11/5/2014 3:51	60.9	12/5/2014 4:56	60.5	13/5/2014 6:01	62.8	14/5/2014 23:06	65.9
9/5/2014 1:46	61.5	10/5/2014 2:51	62.6	11/5/2014 3:56	58.3	12/5/2014 5:01	62.8	13/5/2014 6:06	62.7	14/5/2014 23:11	66.0
9/5/2014 1:51	62.2	10/5/2014 2:56	62.0	11/5/2014 4:01	57.5	12/5/2014 5:06	56.6	13/5/2014 6:11	61.5	14/5/2014 23:16	65.4
9/5/2014 1:56	62.5	10/5/2014 3:01	61.8	11/5/2014 4:06	55.8	12/5/2014 5:11	54.8	13/5/2014 6:16	64.8	14/5/2014 23:21	65.8
9/5/2014 2:01	64.4	10/5/2014 3:06	63.0	11/5/2014 4:11	52.5	12/5/2014 5:16	47.6	13/5/2014 6:21	66.9	14/5/2014 23:26	65.1
9/5/2014 2:06	61.5	10/5/2014 3:11	61.3	11/5/2014 4:16	59.5	12/5/2014 5:21	50.8	13/5/2014 6:26	69.8	14/5/2014 23:31	64.8
9/5/2014 2:11	63.1	10/5/2014 3:16	60.6	11/5/2014 4:21	62.1	12/5/2014 5:26	59.9	13/5/2014 6:31	67.8	14/5/2014 23:36	65.8
9/5/2014 2:16	58.1	10/5/2014 3:21	61.4	11/5/2014 4:26	52.5	12/5/2014 5:31	59.6	13/5/2014 6:36	68.1	14/5/2014 23:41	65.3
9/5/2014 2:21	60.1	10/5/2014 3:26	60.3	11/5/2014 4:31	56.9	12/5/2014 5:36	59.7	13/5/2014 6:41	70.5	14/5/2014 23:46	65.2
9/5/2014 2:26	55.3	10/5/2014 3:31	60.7	11/5/2014 4:36	56.6	12/5/2014 5:41	59.4	13/5/2014 6:46	70.4	14/5/2014 23:51	65.6
9/5/2014 2:31	62.0	10/5/2014 3:36	60.8	11/5/2014 4:41	57.4	12/5/2014 5:46	57.7	13/5/2014 6:51	69.3	14/5/2014 23:56	65.9
9/5/2014 2:36	62.8	10/5/2014 3:41	59.6	11/5/2014 4:46	63.1	12/5/2014 5:51	61.1	13/5/2014 6:56	69.9	15/5/2014 0:01	64.7
9/5/2014 2:41	65.1	10/5/2014 3:46	61.6	11/5/2014 4:51	57.1	12/5/2014 5:56	62.9	13/5/2014 23:01	66.5	15/5/2014 0:06	63.2
9/5/2014 2:46	64.0	10/5/2014 3:51	60.6	11/5/2014 4:56	58.0	12/5/2014 6:01	63.0	13/5/2014 23:06	66.6	15/5/2014 0:11	65.0
9/5/2014 2:51	63.0	10/5/2014 3:56	61.1	11/5/2014 5:01	57.4	12/5/2014 6:06	61.4	13/5/2014 23:11	65.6	15/5/2014 0:16	65.2
9/5/2014 2:56	62.6	10/5/2014 4:01	57.5	11/5/2014 5:06	58.0	12/5/2014 6:11	63.7	13/5/2014 23:16	65.6	15/5/2014 0:21	64.3
9/5/2014 3:01	62.7	10/5/2014 4:06	60.7	11/5/2014 5:11	58.9	12/5/2014 6:16	67.5	13/5/2014 23:21	66.6	15/5/2014 0:26	64.3
9/5/2014 3:06	48.8	10/5/2014 4:11	59.4	11/5/2014 5:16	56.1	12/5/2014 6:21	64.2	13/5/2014 23:26	66.0	15/5/2014 0:31	63.5
9/5/2014 3:11	60.9	10/5/2014 4:16	58.7	11/5/2014 5:21	57.1	12/5/2014 6:26	66.4	13/5/2014 23:31	65.4	15/5/2014 0:36	62.5
9/5/2014 3:16	49.8	10/5/2014 4:21	60.2	11/5/2014 5:26	60.1	12/5/2014 6:31	66.1	13/5/2014 23:36	66.1	15/5/2014 0:41	63.7
9/5/2014 3:21	57.9	10/5/2014 4:26	61.3	11/5/2014 5:31	58.0	12/5/2014 6:36	66.7	13/5/2014 23:41	65.0	15/5/2014 0:46	61.2
9/5/2014 3:26	62.8	10/5/2014 4:31	59.4	11/5/2014 5:36	59.8	12/5/2014 6:41	67.4	13/5/2014 23:46	64.9	15/5/2014 0:51	61.6
9/5/2014 3:31	49.4	10/5/2014 4:36	60.1	11/5/2014 5:41	60.1	12/5/2014 6:46	67.4	13/5/2014 23:51	65.6	15/5/2014 0:56	60.2
9/5/2014 3:36	62.7	10/5/2014 4:41	58.0	11/5/2014 5:46	60.8	12/5/2014 6:51	68.3	13/5/2014 23:56	65.8	15/5/2014 1:01	59.7
9/5/2014 3:41	58.4	10/5/2014 4:46	59.1	11/5/2014 5:51	60.0	12/5/2014 6:56	68.1	14/5/2014 0:01	64.7	15/5/2014 1:06	61.2
9/5/2014 3:46	49.1	10/5/2014 4:51	59.1	11/5/2014 5:56	59.6	12/5/2014 23:01	66.4	14/5/2014 0:06	64.7	15/5/2014 1:11	61.1
9/5/2014 3:51	54.1	10/5/2014 4:56	56.6	11/5/2014 6:01	53.8	12/5/2014 23:06	66.2	14/5/2014 0:11	65.0	15/5/2014 1:16	56.8
9/5/2014 3:56	53.7	10/5/2014 5:01	54.5	11/5/2014 6:06	58.9	12/5/2014 23:11	66.4	14/5/2014 0:16	64.8	15/5/2014 1:21	59.5
9/5/2014 4:01	56.0	10/5/2014 5:06									

Real-time Noise Data		RTN3 (Po Leung Kuk Yu Lee Mo Fan Memorial School)									
15/5/2014 4:36	61.5	16/5/2014 5:41	62.8	17/5/2014 6:46	66.1	18/5/2014 23:51	64.1	20/5/2014 0:56	61.3	21/5/2014 2:01	61.2
15/5/2014 4:41	62.3	16/5/2014 5:46	61.0	17/5/2014 6:51	65.5	18/5/2014 23:56	64.2	20/5/2014 1:01	60.4	21/5/2014 2:06	48.6
15/5/2014 4:46	61.2	16/5/2014 5:51	61.5	17/5/2014 6:56	66.3	19/5/2014 0:01	66.0	20/5/2014 1:06	62.1	21/5/2014 2:11	60.5
15/5/2014 4:51	62.2	16/5/2014 5:56	60.9	17/5/2014 23:01	66.1	19/5/2014 0:06	63.4	20/5/2014 1:11	59.0	21/5/2014 2:16	57.9
15/5/2014 4:56	60.2	16/5/2014 6:01	62.0	17/5/2014 23:06	67.2	19/5/2014 0:11	63.5	20/5/2014 1:16	59.4	21/5/2014 2:21	56.2
15/5/2014 5:01	62.5	16/5/2014 6:06	62.0	17/5/2014 23:11	66.7	19/5/2014 0:16	62.7	20/5/2014 1:21	58.4	21/5/2014 2:26	59.0
15/5/2014 5:06	61.6	16/5/2014 6:11	64.4	17/5/2014 23:16	66.1	19/5/2014 0:21	63.8	20/5/2014 1:26	57.5	21/5/2014 2:31	55.6
15/5/2014 5:11	61.2	16/5/2014 6:16	64.5	17/5/2014 23:21	66.3	19/5/2014 0:26	63.3	20/5/2014 1:31	56.8	21/5/2014 2:36	56.2
15/5/2014 5:16	62.8	16/5/2014 6:21	64.1	17/5/2014 23:26	66.7	19/5/2014 0:31	61.6	20/5/2014 1:36	51.2	21/5/2014 2:41	50.6
15/5/2014 5:21	50.0	16/5/2014 6:26	65.7	17/5/2014 23:31	66.5	19/5/2014 0:36	62.4	20/5/2014 1:41	51.3	21/5/2014 2:46	51.3
15/5/2014 5:26	54.9	16/5/2014 6:31	66.0	17/5/2014 23:36	66.2	19/5/2014 0:41	58.0	20/5/2014 1:46	59.4	21/5/2014 2:51	55.5
15/5/2014 5:31	56.7	16/5/2014 6:36	67.0	17/5/2014 23:41	67.0	19/5/2014 0:46	58.7	20/5/2014 1:51	58.3	21/5/2014 2:56	55.5
15/5/2014 5:36	54.4	16/5/2014 6:41	67.8	17/5/2014 23:46	66.0	19/5/2014 0:51	60.0	20/5/2014 1:56	59.0	21/5/2014 3:01	54.8
15/5/2014 5:41	59.2	16/5/2014 6:46	67.9	17/5/2014 23:51	66.0	19/5/2014 0:56	58.3	20/5/2014 2:01	56.7	21/5/2014 3:06	63.0
15/5/2014 5:46	59.6	16/5/2014 6:51	68.6	17/5/2014 23:56	65.6	19/5/2014 1:01	63.1	20/5/2014 2:06	47.2	21/5/2014 3:11	61.2
15/5/2014 5:51	60.0	16/5/2014 6:56	68.4	18/5/2014 0:01	66.0	19/5/2014 1:06	58.4	20/5/2014 2:11	59.6	21/5/2014 3:16	67.4
15/5/2014 5:56	59.0	16/5/2014 23:01	68.1	18/5/2014 0:06	65.8	19/5/2014 1:11	56.8	20/5/2014 2:16	62.8	21/5/2014 3:21	70.5
15/5/2014 6:01	63.9	16/5/2014 23:06	68.0	18/5/2014 0:11	66.3	19/5/2014 1:16	55.0	20/5/2014 2:21	45.2	21/5/2014 3:26	70.9
15/5/2014 6:06	62.1	16/5/2014 23:11	68.1	18/5/2014 0:16	65.6	19/5/2014 1:21	63.0	20/5/2014 2:26	62.7	21/5/2014 3:31	71.6
15/5/2014 6:11	63.5	16/5/2014 23:16	67.9	18/5/2014 0:21	66.0	19/5/2014 1:26	50.8	20/5/2014 2:31	62.5	21/5/2014 3:36	85.3
15/5/2014 6:16	64.3	16/5/2014 23:21	67.8	18/5/2014 0:26	64.9	19/5/2014 1:31	51.3	20/5/2014 2:36	51.3	21/5/2014 3:41	69.2
15/5/2014 6:21	63.3	16/5/2014 23:26	68.3	18/5/2014 0:31	66.3	19/5/2014 1:36	51.5	20/5/2014 2:41	54.3	21/5/2014 3:46	66.9
15/5/2014 6:26	64.6	16/5/2014 23:31	68.0	18/5/2014 0:36	64.3	19/5/2014 1:41	53.6	20/5/2014 2:46	62.9	21/5/2014 3:51	67.0
15/5/2014 6:31	66.0	16/5/2014 23:36	68.0	18/5/2014 0:41	64.8	19/5/2014 1:46	62.6	20/5/2014 2:51	63.0	21/5/2014 3:56	66.4
15/5/2014 6:36	65.7	16/5/2014 23:41	68.4	18/5/2014 0:46	64.0	19/5/2014 1:51	62.7	20/5/2014 2:56	61.7	21/5/2014 4:01	70.1
15/5/2014 6:41	66.7	16/5/2014 23:46	67.5	18/5/2014 0:51	63.1	19/5/2014 1:56	62.5	20/5/2014 3:01	61.5	21/5/2014 4:06	73.0
15/5/2014 6:46	67.1	16/5/2014 23:51	67.5	18/5/2014 0:56	63.7	19/5/2014 2:01	62.9	20/5/2014 3:06	61.8	21/5/2014 4:11	74.8
15/5/2014 6:51	67.5	16/5/2014 23:56	67.3	18/5/2014 1:01	62.4	19/5/2014 2:06	62.1	20/5/2014 3:11	61.1	21/5/2014 4:16	64.5
15/5/2014 6:56	68.2	17/5/2014 0:01	67.7	18/5/2014 1:06	64.5	19/5/2014 2:11	61.8	20/5/2014 3:16	61.3	21/5/2014 4:21	63.0
15/5/2014 23:01	65.4	17/5/2014 0:06	67.1	18/5/2014 1:11	63.6	19/5/2014 2:16	62.3	20/5/2014 3:21	61.2	21/5/2014 4:26	58.2
15/5/2014 23:06	66.3	17/5/2014 0:11	67.3	18/5/2014 1:16	63.5	19/5/2014 2:21	61.7	20/5/2014 3:26	61.2	21/5/2014 4:31	67.5
15/5/2014 23:11	65.9	17/5/2014 0:16	68.3	18/5/2014 1:21	62.7	19/5/2014 2:26	61.5	20/5/2014 3:31	60.1	21/5/2014 4:36	54.4
15/5/2014 23:16	66.0	17/5/2014 0:21	67.2	18/5/2014 1:26	62.1	19/5/2014 2:31	61.8	20/5/2014 3:36	61.3	21/5/2014 4:41	61.5
15/5/2014 23:21	66.2	17/5/2014 0:26	67.4	18/5/2014 1:31	62.0	19/5/2014 2:36	61.0	20/5/2014 3:41	61.1	21/5/2014 4:46	51.9
15/5/2014 23:26	65.7	17/5/2014 0:31	66.9	18/5/2014 1:36	62.9	19/5/2014 2:41	62.0	20/5/2014 3:46	61.1	21/5/2014 4:51	62.8
15/5/2014 23:31	65.4	17/5/2014 0:36	66.3	18/5/2014 1:41	60.9	19/5/2014 2:46	61.1	20/5/2014 3:51	61.0	21/5/2014 4:56	62.9
15/5/2014 23:36	65.3	17/5/2014 0:41	66.4	18/5/2014 1:46	61.7	19/5/2014 2:51	60.9	20/5/2014 3:56	60.9	21/5/2014 5:01	56.5
15/5/2014 23:41	65.3	17/5/2014 0:46	66.7	18/5/2014 1:51	60.8	19/5/2014 2:56	60.7	20/5/2014 4:01	60.2	21/5/2014 5:06	54.0
15/5/2014 23:46	65.2	17/5/2014 0:51	66.5	18/5/2014 1:56	61.8	19/5/2014 3:01	61.4	20/5/2014 4:06	61.0	21/5/2014 5:11	57.4
15/5/2014 23:51	67.3	17/5/2014 0:56	65.6	18/5/2014 2:01	62.6	19/5/2014 3:06	60.7	20/5/2014 4:11	60.7	21/5/2014 5:16	61.5
15/5/2014 23:56	64.9	17/5/2014 1:01	65.8	18/5/2014 2:06	60.5	19/5/2014 3:11	60.9	20/5/2014 4:16	60.5	21/5/2014 5:21	58.3
16/5/2014 0:01	65.1	17/5/2014 1:06	65.8	18/5/2014 2:11	62.2	19/5/2014 3:16	60.6	20/5/2014 4:21	61.5	21/5/2014 5:26	61.8
16/5/2014 0:06	66.3	17/5/2014 1:11	65.8	18/5/2014 2:16	64.3	19/5/2014 3:21	61.1	20/5/2014 4:26	61.1	21/5/2014 5:31	61.8
16/5/2014 0:11	65.3	17/5/2014 1:16	64.6	18/5/2014 2:21	61.1	19/5/2014 3:26	60.9	20/5/2014 4:31	60.3	21/5/2014 5:36	59.7
16/5/2014 0:16	64.8	17/5/2014 1:21	64.9	18/5/2014 2:26	58.8	19/5/2014 3:31	60.1	20/5/2014 4:36	61.0	21/5/2014 5:41	60.8
16/5/2014 0:21	64.4	17/5/2014 1:26	65.1	18/5/2014 2:31	62.1	19/5/2014 3:36	61.5	20/5/2014 4:41	61.5	21/5/2014 5:46	62.1
16/5/2014 0:26	64.2	17/5/2014 1:31	65.4	18/5/2014 2:36	61.6	19/5/2014 3:41	60.0	20/5/2014 4:46	61.0	21/5/2014 5:51	62.2
16/5/2014 0:31	63.6	17/5/2014 1:36	64.8	18/5/2014 2:41	59.5	19/5/2014 3:46	60.9	20/5/2014 4:51	61.5	21/5/2014 5:56	61.0
16/5/2014 0:36	64.0	17/5/2014 1:41	64.9	18/5/2014 2:46	60.5	19/5/2014 3:51	61.2	20/5/2014 4:56	61.1	21/5/2014 6:01	62.4
16/5/2014 0:41	62.7	17/5/2014 1:46	65.3	18/5/2014 2:51	61.6	19/5/2014 3:56	59.6	20/5/2014 5:01	61.3	21/5/2014 6:06	62.5
16/5/2014 0:46	62.1	17/5/2014 1:51	64.3	18/5/2014 2:56	59.4	19/5/2014 4:01	60.1	20/5/2014 5:06	61.4	21/5/2014 6:11	63.3
16/5/2014 0:51	61.9	17/5/2014 1:56	64.1	18/5/2014 3:01	60.0	19/5/2014 4:06	60.1	20/5/2014 5:11	62.3	21/5/2014 6:16	63.9
16/5/2014 0:56	59.7	17/5/2014 2:01	63.7	18/5/2014 3:06	61.3	19/5/2014 4:11	60.4	20/5/2014 5:16	61.3	21/5/2014 6:21	65.2
16/5/2014 1:01	60.9	17/5/2014 2:06	64.0	18/5/2014 3:11	61.7	19/5/2014 4:16	60.3	20/5/2014 5:21	61.0	21/5/2014 6:26	65.1
16/5/2014 1:06	60.2	17/5/2014 2:11	63.8	18/5/2014 3:16	61.2	19/5/2014 4:21	60.6	20/5/2014 5:26	54.1	21/5/2014 6:31	66.3
16/5/2014 1:11	61.9	17/5/2014 2:16	64.4	18/5/2014 3:21	57.7	19/5/2014 4:26	59.7	20/5/2014 5:31	42.8	21/5/2014 6:36	66.0
16/5/2014 1:16	60.0	17/5/2014 2:21	63.4	18/5/2014 3:26	59.7	19/5/2014 4:31	59.0	20/5/2014 5:36	41.5	21/5/2014 6:41	67.4
16/5/2014 1:21	60.0	17/5/2014 2:26	64.3	18/5/2014 3:31	59.9	19/5/2014 4:36	62.6	20/5/2014 5:41	58.0	21/5/2014 6:46	67.9
16/5/2014 1:26	61.4	17/5/2014 2:31	64.4	18/5/2014 3:36	59.8	19/5/2014 4:41	61.3	20/5/2014 5:46	55.5	21/5/2014 6:51	68.2
16/5/2014 1:31	61.7	17/5/2014 2:36	63.5	18/5/2014 3:41	60.1	19/5/2014 4:46	60.7	20/5/2014 5:51	59.8	21/5/2014 6:56	67.7
16/5/2014 1:36	60.6	17/5/2014 2:41	62.0	18/5/2014 3:46	61.8	19/5/2014 4:51	61.1	20/5/2014 5:56	59.1	21/5/2014 23:01	65.7
16/5/2014 1:41	59.6	17/5/2014 2:46	62.9	18/5/2014 3:51	58.8	19/5/2014 4:56	61.6	20/5/2014 6:01	59.0	21/5/2014 23:06	65.7
16/5/2014 1:46	56.3	17/5/2014 2:51	62.1	18/5/2014 3:56	57.7	19/5/2014 5:01	60.4	20/5/2014 6:06	61.3	21/5/2014 23:11	66.1
16/5/2014 1:51	52.7	17/5/2014 2:56	61.4	18/5/2014 4:01	56.9	19/5/2014 5:06	62.4	20/5/2014 6:11	59.9	21/5/2014 23:16	66.4
16/5/2014 1:56	55.8	17/5/2014 3:01	62.2	18/5/2014 4:06	57.4	19/5/2014 5:11	62.2	20/5/2014 6:16	61.4	21/5/2014 23:21	66.2
16/5/2014 2:01	58.8	17/5/2014 3:06	61.9	18/5/2014 4:11	55.4	19/5/2014 5:16	60.1	20/5/2014 6:21	61.1	21/5/2014 23:26	65.9
16/5/2014 2:06	54.3	17/5/2014 3:11	61.1	18/5/2014 4:16	54.7	19/5/2014 5:21	63.0	20/5/2014 6:26	63.1	21/5/2014 23:31	66.3
16/5/2014 2:11	59.0	17/5/2014 3:16	63.2	18/5/2014 4:21	54.5	19/5/2014 5:26	62.6	20/5/2014 6:31	64.0	21/5/2014 23:36	65.2
16/5/2014 2:16	52.7	17/5/2014 3:21	61.1	18/5/2014 4:26	46.3	19/5/2014 5:31	62.3	20/5/2014 6:36	65.1	21/5/2014 23:41	65.7
16/5/2014 2:21	51.9	17/5/2014 3:26	60.6	18/5/2014 4:31	63.0	19/5/2014 5:36	58.0	20/5/2014 6:41	65.5	21/5/2014 23:46	65.6
16/5/2014 2:26	59.5	17/5/2014 3:31	60.3	18/5/2014 4:36	57.5	19/5/2014 5:41	53.4				

Real-time Noise Data RTN3 (Po Leung Kuk Yu Lee Mo Fan Memorial School)

22/5/2014 3:06	61.8	23/5/2014 4:11	62.3	24/5/2014 5:16	60.4	25/5/2014 6:21	62.2	26/5/2014 23:26	64.2
22/5/2014 3:11	62.1	23/5/2014 4:16	62.1	24/5/2014 5:21	55.6	25/5/2014 6:26	61.9	26/5/2014 23:31	63.8
22/5/2014 3:16	63.1	23/5/2014 4:21	62.5	24/5/2014 5:26	60.9	25/5/2014 6:31	61.4	26/5/2014 23:36	63.9
22/5/2014 3:21	62.1	23/5/2014 4:26	47.9	24/5/2014 5:31	58.4	25/5/2014 6:36	61.2	26/5/2014 23:41	66.1
22/5/2014 3:26	61.4	23/5/2014 4:31	45.2	24/5/2014 5:36	59.6	25/5/2014 6:41	62.1	26/5/2014 23:46	62.8
22/5/2014 3:31	61.5	23/5/2014 4:36	61.8	24/5/2014 5:41	56.3	25/5/2014 6:46	60.2	26/5/2014 23:51	63.4
22/5/2014 3:36	62.2	23/5/2014 4:41	63.1	24/5/2014 5:46	61.6	25/5/2014 6:51	61.6	26/5/2014 23:56	63.1
22/5/2014 3:41	60.6	23/5/2014 4:46	62.7	24/5/2014 5:51	60.0	25/5/2014 6:56	62.1	27/5/2014 0:01	63.0
22/5/2014 3:46	61.9	23/5/2014 4:51	63.1	24/5/2014 5:56	61.8	25/5/2014 23:01	64.9	27/5/2014 0:06	63.6
22/5/2014 3:51	62.0	23/5/2014 4:56	62.6	24/5/2014 6:01	61.1	25/5/2014 23:06	64.8	27/5/2014 0:11	62.3
22/5/2014 3:56	61.9	23/5/2014 5:01	61.3	24/5/2014 6:06	62.0	25/5/2014 23:11	64.0	27/5/2014 0:16	63.0
22/5/2014 4:01	61.6	23/5/2014 5:06	61.8	24/5/2014 6:11	60.5	25/5/2014 23:16	64.8	27/5/2014 0:21	62.3
22/5/2014 4:06	61.8	23/5/2014 5:11	62.9	24/5/2014 6:16	62.9	25/5/2014 23:21	64.9	27/5/2014 0:26	61.8
22/5/2014 4:11	61.5	23/5/2014 5:16	62.9	24/5/2014 6:21	62.3	25/5/2014 23:26	66.1	27/5/2014 0:31	61.8
22/5/2014 4:16	62.2	23/5/2014 5:21	52.7	24/5/2014 6:26	63.1	25/5/2014 23:31	63.6	27/5/2014 0:36	62.0
22/5/2014 4:21	62.1	23/5/2014 5:26	63.0	24/5/2014 6:31	64.0	25/5/2014 23:36	63.3	27/5/2014 0:41	63.7
22/5/2014 4:26	60.8	23/5/2014 5:31	56.6	24/5/2014 6:36	62.9	25/5/2014 23:41	63.8	27/5/2014 0:46	60.2
22/5/2014 4:31	60.6	23/5/2014 5:36	54.6	24/5/2014 6:41	64.2	25/5/2014 23:46	63.6	27/5/2014 0:51	56.8
22/5/2014 4:36	62.0	23/5/2014 5:41	54.5	24/5/2014 6:46	65.2	25/5/2014 23:51	64.1	27/5/2014 0:56	57.2
22/5/2014 4:41	62.2	23/5/2014 5:46	58.4	24/5/2014 6:51	64.9	25/5/2014 23:56	63.0	27/5/2014 1:01	65.4
22/5/2014 4:46	60.6	23/5/2014 5:51	56.7	24/5/2014 6:56	64.7	26/5/2014 0:01	64.8	27/5/2014 1:06	57.5
22/5/2014 4:51	62.1	23/5/2014 5:56	58.0	24/5/2014 23:01	66.6	26/5/2014 0:06	66.5	27/5/2014 1:11	56.1
22/5/2014 4:56	61.8	23/5/2014 6:01	59.9	24/5/2014 23:06	65.9	26/5/2014 0:11	62.2	27/5/2014 1:16	63.1
22/5/2014 5:01	61.6	23/5/2014 6:06	61.0	24/5/2014 23:11	66.0	26/5/2014 0:16	62.9	27/5/2014 1:21	57.0
22/5/2014 5:06	62.2	23/5/2014 6:11	61.9	24/5/2014 23:16	65.6	26/5/2014 0:21	63.4	27/5/2014 1:26	53.9
22/5/2014 5:11	62.1	23/5/2014 6:16	63.1	24/5/2014 23:21	65.4	26/5/2014 0:26	59.7	27/5/2014 1:31	57.5
22/5/2014 5:16	63.1	23/5/2014 6:21	63.7	24/5/2014 23:26	65.5	26/5/2014 0:31	60.8	27/5/2014 1:36	60.4
22/5/2014 5:21	62.9	23/5/2014 6:26	63.9	24/5/2014 23:31	65.2	26/5/2014 0:36	60.3	27/5/2014 1:41	49.4
22/5/2014 5:26	52.2	23/5/2014 6:31	64.6	24/5/2014 23:36	64.9	26/5/2014 0:41	61.1	27/5/2014 1:46	53.9
22/5/2014 5:31	44.5	23/5/2014 6:36	64.6	24/5/2014 23:41	66.4	26/5/2014 0:46	61.1	27/5/2014 1:51	52.8
22/5/2014 5:36	55.0	23/5/2014 6:41	65.7	24/5/2014 23:46	65.9	26/5/2014 0:51	57.2	27/5/2014 1:56	63.0
22/5/2014 5:41	57.9	23/5/2014 6:46	67.7	24/5/2014 23:51	64.9	26/5/2014 0:56	62.7	27/5/2014 2:01	36.7
22/5/2014 5:46	58.3	23/5/2014 6:51	67.2	24/5/2014 23:56	66.7	26/5/2014 1:01	56.8	27/5/2014 2:06	53.2
22/5/2014 5:51	50.6	23/5/2014 6:56	67.4	25/5/2014 0:01	65.9	26/5/2014 1:06	55.5	27/5/2014 2:11	62.5
22/5/2014 5:56	61.2	23/5/2014 23:01	67.0	25/5/2014 0:06	65.4	26/5/2014 1:11	49.8	27/5/2014 2:16	62.9
22/5/2014 6:01	57.8	23/5/2014 23:06	67.3	25/5/2014 0:11	65.3	26/5/2014 1:16	55.5	27/5/2014 2:21	44.5
22/5/2014 6:06	61.6	23/5/2014 23:11	67.0	25/5/2014 0:16	66.4	26/5/2014 1:21	55.3	27/5/2014 2:26	62.4
22/5/2014 6:11	62.3	23/5/2014 23:16	67.4	25/5/2014 0:21	66.5	26/5/2014 1:26	50.8	27/5/2014 2:31	61.1
22/5/2014 6:16	60.5	23/5/2014 23:21	67.1	25/5/2014 0:26	65.1	26/5/2014 1:31	56.5	27/5/2014 2:36	61.4
22/5/2014 6:21	62.6	23/5/2014 23:26	67.4	25/5/2014 0:31	64.3	26/5/2014 1:36	53.3	27/5/2014 2:41	61.3
22/5/2014 6:26	64.0	23/5/2014 23:31	66.9	25/5/2014 0:36	64.4	26/5/2014 1:41	62.2	27/5/2014 2:46	61.5
22/5/2014 6:31	63.9	23/5/2014 23:36	66.7	25/5/2014 0:41	64.1	26/5/2014 1:46	62.9	27/5/2014 2:51	62.2
22/5/2014 6:36	64.9	23/5/2014 23:41	67.1	25/5/2014 0:46	64.0	26/5/2014 1:51	61.6	27/5/2014 2:56	61.6
22/5/2014 6:41	66.3	23/5/2014 23:46	66.9	25/5/2014 0:51	63.7	26/5/2014 1:56	49.1	27/5/2014 3:01	62.0
22/5/2014 6:46	65.4	23/5/2014 23:51	66.6	25/5/2014 0:56	63.7	26/5/2014 2:01	61.9	27/5/2014 3:06	61.2
22/5/2014 6:51	66.1	23/5/2014 23:56	66.5	25/5/2014 1:01	63.4	26/5/2014 2:06	62.5	27/5/2014 3:11	62.2
22/5/2014 6:56	66.8	24/5/2014 0:01	67.4	25/5/2014 1:06	62.9	26/5/2014 2:11	61.6	27/5/2014 3:16	62.0
22/5/2014 23:01	65.7	24/5/2014 0:06	67.0	25/5/2014 1:11	64.0	26/5/2014 2:16	61.3	27/5/2014 3:21	62.1
22/5/2014 23:06	65.7	24/5/2014 0:11	66.6	25/5/2014 1:16	63.5	26/5/2014 2:21	61.3	27/5/2014 3:26	62.7
22/5/2014 23:11	65.5	24/5/2014 0:16	70.0	25/5/2014 1:21	63.0	26/5/2014 2:26	62.7	27/5/2014 3:31	60.1
22/5/2014 23:16	65.9	24/5/2014 0:21	66.9	25/5/2014 1:26	62.0	26/5/2014 2:31	61.2	27/5/2014 3:36	61.8
22/5/2014 23:21	65.4	24/5/2014 0:26	65.7	25/5/2014 1:31	63.4	26/5/2014 2:36	60.9	27/5/2014 3:41	60.5
22/5/2014 23:26	64.7	24/5/2014 0:31	66.4	25/5/2014 1:36	62.8	26/5/2014 2:41	60.8	27/5/2014 3:46	60.1
22/5/2014 23:31	64.9	24/5/2014 0:36	66.9	25/5/2014 1:41	63.0	26/5/2014 2:46	60.5	27/5/2014 3:51	61.4
22/5/2014 23:36	65.0	24/5/2014 0:41	66.2	25/5/2014 1:46	62.5	26/5/2014 2:51	61.0	27/5/2014 3:56	61.1
22/5/2014 23:41	65.4	24/5/2014 0:46	66.1	25/5/2014 1:51	61.9	26/5/2014 2:56	61.4	27/5/2014 4:01	60.5
22/5/2014 23:46	64.9	24/5/2014 0:51	65.4	25/5/2014 1:56	60.1	26/5/2014 3:01	61.9	27/5/2014 4:06	61.6
22/5/2014 23:51	65.4	24/5/2014 0:56	65.6	25/5/2014 2:01	59.8	26/5/2014 3:06	60.6	27/5/2014 4:11	61.4
22/5/2014 23:56	64.4	24/5/2014 1:01	65.0	25/5/2014 2:06	62.5	26/5/2014 3:11	61.4	27/5/2014 4:16	61.4
23/5/2014 0:01	64.4	24/5/2014 1:06	65.0	25/5/2014 2:11	61.4	26/5/2014 3:16	60.3	27/5/2014 4:21	61.6
23/5/2014 0:06	64.1	24/5/2014 1:11	65.4	25/5/2014 2:16	61.2	26/5/2014 3:21	61.0	27/5/2014 4:26	61.7
23/5/2014 0:11	64.5	24/5/2014 1:16	64.0	25/5/2014 2:21	61.4	26/5/2014 3:26	61.1	27/5/2014 4:31	61.0
23/5/2014 0:16	65.2	24/5/2014 1:21	65.2	25/5/2014 2:26	61.3	26/5/2014 3:31	61.5	27/5/2014 4:36	60.9
23/5/2014 0:21	64.6	24/5/2014 1:26	65.1	25/5/2014 2:31	62.0	26/5/2014 3:36	60.7	27/5/2014 4:41	61.8
23/5/2014 0:26	63.2	24/5/2014 1:31	64.4	25/5/2014 2:36	61.6	26/5/2014 3:41	60.8	27/5/2014 4:46	61.0
23/5/2014 0:31	64.0	24/5/2014 1:36	64.0	25/5/2014 2:41	60.5	26/5/2014 3:46	60.7	27/5/2014 4:51	61.3
23/5/2014 0:36	62.6	24/5/2014 1:41	64.4	25/5/2014 2:46	60.5	26/5/2014 3:51	59.3	27/5/2014 4:56	60.1
23/5/2014 0:41	63.7	24/5/2014 1:46	63.3	25/5/2014 2:51	57.5	26/5/2014 3:56	59.8	27/5/2014 5:01	60.7
23/5/2014 0:46	63.4	24/5/2014 1:51	63.5	25/5/2014 2:56	58.9	26/5/2014 4:01	61.6	27/5/2014 5:06	61.6
23/5/2014 0:51	63.6	24/5/2014 1:56	63.5	25/5/2014 3:01	58.7	26/5/2014 4:06	61.1	27/5/2014 5:11	61.7
23/5/2014 0:56	60.4	24/5/2014 2:01	63.9	25/5/2014 3:06	54.0	26/5/2014 4:11	60.6	27/5/2014 5:16	61.5
23/5/2014 1:01	61.6	24/5/2014 2:06	63.9	25/5/2014 3:11	56.3	26/5/2014 4:16	60.4	27/5/2014 5:21	62.7
23/5/2014 1:06	60.3	24/5/2014 2:11	62.6	25/5/2014 3:16	52.3	26/5/2014 4:21	60.5	27/5/2014 5:26	62.8
23/5/2014 1:11	59.8	24/5/2014 2:16	63.2	25/5/2014 3:21	54.0	26/5/2014 4:26	61.1	27/5/2014 5:31	62.4
23/5/2014 1:16	60.6	24/5/2014 2:21	62.3	25/5/2014 3:26	58.7	26/5/2014 4:31	61.1	27/5/2014 5:36	63.0
23/5/2014 1:21	62.4	24/5/2014 2:26	63.6	25/5/2014 3:31	52.7	26/5/2014 4:36	60.9	27/5/2014 5:41	55.3
23/5/2014 1:26	61.3	24/5/2014 2:31	62.1	25/5/2014 3:36	56.9	26/5/2014 4:41	60.4	27/5/2014 5:46	57.0
23/5/2014 1:31	58.6	24/5/2014 2:36	63.4	25/5/2014 3:41	57.1	26/5/2014 4:46	60.0	27/5/2014 5:51	57.2
23/5/2014 1:36	58.0	24/5/2014 2:41	62.2	25/5/2014 3:46	57.8	26/5/2014 4:51	60.5	27/5/2014 5:56	56.8
23/5/2014 1:41	58.4	24/5/2014 2:46	62.9	25/5/2014 3:51	55.4	26/5/2014 4:56	61.5	27/5/2014 6:01	56.7
23/5/2014 1:46	59.4	24/5/2014 2:51	62.1	25/5/2014 3:56	57.0	26/5/2014 5:01	60.7	27/5/2014 6:06	59.0
23/5/2014 1:51	55.3	24/5/2014 2:56	62.7	25/5/2014 4:01	51.9	26/5/2014 5:06	60.2	27/5/2014 6:11	57.8
23/5/2014 1:56	55.3	24/5/2014 3:01	62.1	25/5/2014 4:06	51.5	26/5/2014 5:11	61.6	27/5/2014 6:16	60.7
23/5/2014 2:01	61.5	24/5/2014 3:06	61.2	25/5/2014 4:11	48.6	26/5/2014 5:16	62.1	27/5/2014 6:21	61.2
23/5/2014 2:06	56.8	24/5/2014 3:11	61.4						

Real-time Noise Data		RTN4 (Causeway Bay Community Centre)									
<u>Normal Day 07:00-19:00</u>		3/5/2014 12:01	63.2	9/5/2014 18:31	59.6	15/5/2014 13:01	65.5	21/5/2014 7:31	63.9	26/5/2014 14:01	65.1
28/4/2014 7:01	63.9	3/5/2014 12:31	63.3	10/5/2014 7:01	62.8	15/5/2014 13:31	65.9	21/5/2014 8:01	64.3	26/5/2014 14:31	65.2
28/4/2014 7:31	61.3	3/5/2014 13:01	65.2	10/5/2014 7:31	63.9	15/5/2014 14:01	66.1	21/5/2014 8:31	64.4	26/5/2014 15:01	66.1
28/4/2014 8:01	62.2	3/5/2014 13:31	64.8	10/5/2014 8:01	64.5	15/5/2014 14:31	66.4	21/5/2014 9:01	65.2	26/5/2014 15:31	66.0
28/4/2014 8:31	63.0	3/5/2014 14:01	65.2	10/5/2014 8:31	64.1	15/5/2014 15:01	67.0	21/5/2014 9:31	64.8	26/5/2014 16:01	66.7
28/4/2014 9:01	63.8	3/5/2014 14:31	64.3	10/5/2014 9:01	64.7	15/5/2014 15:31	66.1	21/5/2014 10:01	65.3	26/5/2014 16:31	66.3
28/4/2014 9:31	65.4	3/5/2014 15:01	64.2	10/5/2014 9:31	63.7	15/5/2014 16:01	66.5	21/5/2014 10:31	64.6	26/5/2014 17:01	66.2
28/4/2014 10:01	66.0	3/5/2014 15:31	64.9	10/5/2014 10:01	63.7	15/5/2014 16:31	65.3	21/5/2014 11:01	64.4	26/5/2014 17:31	65.9
28/4/2014 10:31	65.5	3/5/2014 16:01	64.1	10/5/2014 10:31	63.2	15/5/2014 17:01	64.8	21/5/2014 11:31	64.4	26/5/2014 18:01	64.8
28/4/2014 11:01	65.4	3/5/2014 16:31	64.7	10/5/2014 11:01	64.4	15/5/2014 17:31	65.8	21/5/2014 12:01	64.3	26/5/2014 18:31	65.0
28/4/2014 11:31	65.8	3/5/2014 17:01	65.5	10/5/2014 11:31	63.8	15/5/2014 18:01	64.6	21/5/2014 12:31	64.9	27/5/2014 7:01	64.2
28/4/2014 12:01	64.9	3/5/2014 17:31	64.5	10/5/2014 12:01	63.1	15/5/2014 18:31	62.4	21/5/2014 13:01	65.1	27/5/2014 7:31	65.5
28/4/2014 12:31	65.7	3/5/2014 18:01	62.9	10/5/2014 12:31	63.3	16/5/2014 7:01	64.2	21/5/2014 13:31	66.1	27/5/2014 8:01	64.6
28/4/2014 13:01	65.6	3/5/2014 18:31	64.1	10/5/2014 13:01	64.1	16/5/2014 7:31	63.9	21/5/2014 14:01	64.8	27/5/2014 8:31	64.5
28/4/2014 13:31	65.8	3/5/2014 19:01	64.8	10/5/2014 13:31	64.0	16/5/2014 8:01	63.8	21/5/2014 14:31	63.6	27/5/2014 9:01	64.7
28/4/2014 14:01	64.7	5/5/2014 7:31	64.8	10/5/2014 14:01	63.3	16/5/2014 8:31	63.4	21/5/2014 15:01	63.7	27/5/2014 9:31	65.8
28/4/2014 14:31	63.7	5/5/2014 8:01	66.1	10/5/2014 14:31	64.0	16/5/2014 9:01	63.5	21/5/2014 15:31	65.6	27/5/2014 10:01	66.5
28/4/2014 15:01	64.6	5/5/2014 8:31	64.0	10/5/2014 15:01	63.2	16/5/2014 9:31	64.6	21/5/2014 16:01	64.8	27/5/2014 10:31	66.2
28/4/2014 15:31	64.7	5/5/2014 9:01	66.3	10/5/2014 15:31	64.0	16/5/2014 10:01	64.8	21/5/2014 16:31	66.1	27/5/2014 11:01	66.8
28/4/2014 16:01	66.0	5/5/2014 9:31	66.5	10/5/2014 16:01	63.2	16/5/2014 10:31	65.0	21/5/2014 17:01	65.8	27/5/2014 11:31	66.0
28/4/2014 16:31	65.7	5/5/2014 10:01	65.7	10/5/2014 16:31	63.4	16/5/2014 11:01	64.9	21/5/2014 17:31	64.9	27/5/2014 12:01	65.1
28/4/2014 17:01	66.2	5/5/2014 10:31	65.2	10/5/2014 17:01	64.1	16/5/2014 11:31	65.7	21/5/2014 18:01	64.6	27/5/2014 12:31	65.5
28/4/2014 17:31	66.3	5/5/2014 11:01	66.3	10/5/2014 17:31	64.2	16/5/2014 12:01	64.0	21/5/2014 18:31	63.7	27/5/2014 13:01	65.8
28/4/2014 18:01	65.0	5/5/2014 11:31	65.5	10/5/2014 18:01	63.7	16/5/2014 12:31	64.6	21/5/2014 19:01	64.0	27/5/2014 13:31	65.8
28/4/2014 18:31	66.3	5/5/2014 12:01	65.2	10/5/2014 18:31	63.3	16/5/2014 13:01	63.6	22/5/2014 7:31	65.1	27/5/2014 14:01	65.2
28/4/2014 19:01	66.3	5/5/2014 12:31	65.4	10/5/2014 19:01	63.3	16/5/2014 13:31	65.1	22/5/2014 8:01	65.2	27/5/2014 14:31	64.5
28/4/2014 19:31	66.8	5/5/2014 13:01	65.7	10/5/2014 19:31	62.8	16/5/2014 14:01	66.9	22/5/2014 8:31	63.9	27/5/2014 15:01	65.9
28/4/2014 20:01	66.7	5/5/2014 13:31	65.6	10/5/2014 20:01	62.2	16/5/2014 14:31	65.1	22/5/2014 9:01	65.4	27/5/2014 15:31	66.1
28/4/2014 20:31	66.5	5/5/2014 14:01	65.0	10/5/2014 20:31	62.4	16/5/2014 15:01	65.6	22/5/2014 9:31	65.7	27/5/2014 16:01	65.2
28/4/2014 21:01	65.5	5/5/2014 14:31	63.1	10/5/2014 21:01	62.0	16/5/2014 15:31	64.8	22/5/2014 10:01	66.0	27/5/2014 16:31	65.6
28/4/2014 21:31	64.4	5/5/2014 15:01	63.0	10/5/2014 21:31	61.5	16/5/2014 16:01	64.8	22/5/2014 10:31	65.0	27/5/2014 17:01	65.5
28/4/2014 22:01	65.8	5/5/2014 15:31	62.4	10/5/2014 22:01	61.2	16/5/2014 16:31	65.8	22/5/2014 11:01	65.1	27/5/2014 17:31	66.0
28/4/2014 22:31	65.7	5/5/2014 16:01	63.1	10/5/2014 22:31	61.0	16/5/2014 17:01	63.8	22/5/2014 11:31	65.4	27/5/2014 18:01	64.5
28/4/2014 23:01	65.5	5/5/2014 16:31	63.0	10/5/2014 23:01	60.5	16/5/2014 17:31	64.8	22/5/2014 12:01	64.8	27/5/2014 18:31	63.2
28/4/2014 23:31	65.7	5/5/2014 17:01	62.4	10/5/2014 23:31	60.2	16/5/2014 18:01	61.9	22/5/2014 13:01	64.3		
28/4/2014 24:01	65.7	5/5/2014 17:31	62.4	10/5/2014 24:01	60.0	16/5/2014 18:31	61.9	22/5/2014 13:31	64.0	<u>Normal Day 19:00-23:00</u>	
28/4/2014 24:31	65.7	5/5/2014 18:01	62.4	10/5/2014 24:31	59.8	16/5/2014 19:01	63.8	22/5/2014 14:01	64.3	<u>Sunday & Holiday</u>	
28/4/2014 25:01	65.2	5/5/2014 18:31	62.4	10/5/2014 25:01	59.8	16/5/2014 19:31	64.7	22/5/2014 14:31	64.3	<u>07:00-23:00</u>	
28/4/2014 25:31	65.2	5/5/2014 19:01	63.9	10/5/2014 25:31	66.4	16/5/2014 20:01	65.7	22/5/2014 15:01	63.4	28/4/2014 19:01	60.3
28/4/2014 26:01	66.0	5/5/2014 19:31	64.8	10/5/2014 26:01	65.9	16/5/2014 20:31	65.0	22/5/2014 15:31	65.6	28/4/2014 19:06	60.9
28/4/2014 26:31	66.3	5/5/2014 20:01	63.0	10/5/2014 26:31	64.9	16/5/2014 21:01	66.0	22/5/2014 16:01	64.6	28/4/2014 19:11	61.2
28/4/2014 27:01	66.3	5/5/2014 20:31	63.1	10/5/2014 27:01	65.0	16/5/2014 21:31	65.1	22/5/2014 16:31	64.6	28/4/2014 19:16	62.4
28/4/2014 27:31	65.9	5/5/2014 21:01	63.2	10/5/2014 27:31	65.8	16/5/2014 22:01	65.2	22/5/2014 17:01	65.1	28/4/2014 19:21	62.8
28/4/2014 28:01	65.9	5/5/2014 21:31	63.4	10/5/2014 28:01	65.8	16/5/2014 22:31	65.2	22/5/2014 17:31	65.2	28/4/2014 19:26	51.1
28/4/2014 28:31	65.9	5/5/2014 22:01	63.4	10/5/2014 28:31	65.2	16/5/2014 23:01	63.9	22/5/2014 18:01	65.2	28/4/2014 19:31	56.6
28/4/2014 29:01	65.9	5/5/2014 22:31	63.4	10/5/2014 29:01	65.2	16/5/2014 23:31	63.7	22/5/2014 18:31	64.6	28/4/2014 19:36	60.8
28/4/2014 29:31	65.9	5/5/2014 23:01	63.4	10/5/2014 29:31	65.0	16/5/2014 24:01	64.2	22/5/2014 19:01	64.3	28/4/2014 19:41	58.3
28/4/2014 30:01	65.9	5/5/2014 23:31	63.4	10/5/2014 30:01	65.0	16/5/2014 24:31	64.4	22/5/2014 19:31	64.0	28/4/2014 19:46	59.1
28/4/2014 30:31	65.9	5/5/2014 24:01	63.4	10/5/2014 30:31	65.0	16/5/2014 25:01	64.4	22/5/2014 20:01	64.3	28/4/2014 19:51	57.3
28/4/2014 31:01	65.9	5/5/2014 24:31	63.4	10/5/2014 31:01	65.0	16/5/2014 25:31	64.4	22/5/2014 20:31	64.6	28/4/2014 19:56	56.4
28/4/2014 31:31	65.9	5/5/2014 25:01	63.4	10/5/2014 31:31	65.0	16/5/2014 26:01	64.4	22/5/2014 21:01	65.6	28/4/2014 20:01	57.4
28/4/2014 32:01	65.9	5/5/2014 25:31	63.4	10/5/2014 32:01	65.0	16/5/2014 26:31	64.4	22/5/2014 21:31	65.3	28/4/2014 20:06	58.0
28/4/2014 32:31	65.9	5/5/2014 26:01	63.4	10/5/2014 32:31	65.0	16/5/2014 27:01	64.4	22/5/2014 22:01	65.0	28/4/2014 20:11	59.3
28/4/2014 33:01	65.9	5/5/2014 26:31	63.4	10/5/2014 33:01	65.0	16/5/2014 27:31	64.4	22/5/2014 22:31	64.2	28/4/2014 20:16	57.1
28/4/2014 33:31	65.9	5/5/2014 27:01	63.4	10/5/2014 33:31	65.0	16/5/2014 28:01	64.4	22/5/2014 23:01	64.3	28/4/2014 20:21	60.1
28/4/2014 34:01	65.9	5/5/2014 27:31	63.4	10/5/2014 34:01	65.0	16/5/2014 28:31	64.4	22/5/2014 23:31	64.4	28/4/2014 20:26	53.8
28/4/2014 34:31	65.9	5/5/2014 28:01	63.4	10/5/2014 34:31	65.0	16/5/2014 29:01	64.4	22/5/2014 24:01	64.3	28/4/2014 20:31	54.2
28/4/2014 35:01	65.9	5/5/2014 28:31	63.4	10/5/2014 35:01	65.0	16/5/2014 29:31	64.4	22/5/2014 24:31	63.5	28/4/2014 20:36	49.4
28/4/2014 35:31	65.9	5/5/2014 29:01	63.4	10/5/2014 35:31	65.0	16/5/2014 30:01	64.4	22/5/2014 25:01	64.1	28/4/2014 20:41	63.6
28/4/2014 36:01	65.9	5/5/2014 29:31	63.4	10/5/2014 36:01	65.0	16/5/2014 30:31	64.4	22/5/2014 25:31	64.1	28/4/2014 20:46	48.5
28/4/2014 36:31	65.9	5/5/2014 30:01	63.4	10/5/2014 36:31	65.0	16/5/2014 31:01	64.4	22/5/2014 26:01	64.2	28/4/2014 20:51	52.4
28/4/2014 37:01	65.9	5/5/2014 30:31	63.4	10/5/2014 37:01	65.0	16/5/2014 31:31	64.4	22/5/2014 26:31	64.2	28/4/2014 20:56	63.5
28/4/2014 37:31	65.9	5/5/2014 31:01	63.4	10/5/2014 37:31	65.0	16/5/2014 32:01	64.4	22/5/2014 27:01	64.3	28/4/2014 21:01	54.9
28/4/2014 38:01	65.9	5/5/2014 31:31	63.4	10/5/2014 38:01	65.0	16/5/2014 32:31	64.4	22/5/2014 27:31	64.3	28/4/2014 21:06	63.2
28/4/2014 38:31	65.9	5/5/2014 32:01	63.4	10/5/2014 38:31	65.0	16/5/2014 33:01	64.4	22/5/2014 28:01	64.7	28/4/2014 21:11	51.9
28/4/2014 39:01	65.9	5/5/2014 32:31	63.4	10/5/2014 39:01	65.0	16/5/2014 33:31	64.4	22/5/2014 28:31	65.2	28/4/2014 21:16	63.6
28/4/2014 39:31	65.9	5/5/2014 33:01	63.4	10/5/2014 39:31	65.0	16/5/2014 34:01					

Real-time Noise Data		RTN4 (Causeway Bay Community Centre)									
29/4/2014 20:51	63.6	1/5/2014 9:56	59.9	1/5/2014 19:01	53.2	3/5/2014 20:06	63.3	4/5/2014 13:11	58.3	4/5/2014 22:16	50.2
29/4/2014 20:56	63.5	1/5/2014 10:01	56.1	1/5/2014 19:06	55.9	3/5/2014 20:11	57.9	4/5/2014 13:16	57.2	4/5/2014 22:21	51.1
29/4/2014 21:01	63.5	1/5/2014 10:06	53.4	1/5/2014 19:11	63.0	3/5/2014 20:16	63.1	4/5/2014 13:21	55.1	4/5/2014 22:26	63.2
29/4/2014 21:06	63.0	1/5/2014 10:11	48.5	1/5/2014 19:16	63.7	3/5/2014 20:21	63.2	4/5/2014 13:26	58.5	4/5/2014 22:31	47.4
29/4/2014 21:11	63.4	1/5/2014 10:16	58.1	1/5/2014 19:21	63.3	3/5/2014 20:26	62.2	4/5/2014 13:31	56.1	4/5/2014 22:36	63.6
29/4/2014 21:16	50.0	1/5/2014 10:21	52.1	1/5/2014 19:26	63.7	3/5/2014 20:31	62.9	4/5/2014 13:36	57.2	4/5/2014 22:41	45.1
29/4/2014 21:21	63.6	1/5/2014 10:26	53.8	1/5/2014 19:31	63.6	3/5/2014 20:36	62.9	4/5/2014 13:41	56.1	4/5/2014 22:46	63.2
29/4/2014 21:26	52.9	1/5/2014 10:31	53.3	1/5/2014 19:36	63.0	3/5/2014 20:41	61.9	4/5/2014 13:46	53.3	4/5/2014 22:51	62.7
29/4/2014 21:31	63.7	1/5/2014 10:36	56.7	1/5/2014 19:41	56.5	3/5/2014 20:46	62.4	4/5/2014 13:51	56.1	4/5/2014 22:56	62.8
29/4/2014 21:36	47.8	1/5/2014 10:41	55.4	1/5/2014 19:46	53.1	3/5/2014 20:51	62.5	4/5/2014 13:56	55.9	5/5/2014 19:01	55.2
29/4/2014 21:41	63.6	1/5/2014 10:46	53.5	1/5/2014 19:51	63.3	3/5/2014 20:56	62.9	4/5/2014 14:01	58.4	5/5/2014 19:06	60.0
29/4/2014 21:46	63.2	1/5/2014 10:51	55.0	1/5/2014 19:56	63.6	3/5/2014 21:01	62.5	4/5/2014 14:06	57.9	5/5/2014 19:11	60.6
29/4/2014 21:51	51.1	1/5/2014 10:56	52.7	1/5/2014 20:01	63.4	3/5/2014 21:06	62.4	4/5/2014 14:11	55.8	5/5/2014 19:16	59.1
29/4/2014 21:56	63.4	1/5/2014 11:01	55.9	1/5/2014 20:06	63.3	3/5/2014 21:11	62.4	4/5/2014 14:16	56.7	5/5/2014 19:21	58.7
29/4/2014 22:01	53.8	1/5/2014 11:06	55.0	1/5/2014 20:11	63.0	3/5/2014 21:16	62.4	4/5/2014 14:21	56.5	5/5/2014 19:26	58.7
29/4/2014 22:06	63.3	1/5/2014 11:11	47.8	1/5/2014 20:16	62.9	3/5/2014 21:21	62.6	4/5/2014 14:26	56.8	5/5/2014 19:31	59.6
29/4/2014 22:11	63.3	1/5/2014 11:16	53.9	1/5/2014 20:21	63.2	3/5/2014 21:26	62.4	4/5/2014 14:31	58.7	5/5/2014 19:36	60.3
29/4/2014 22:16	63.7	1/5/2014 11:21	53.3	1/5/2014 20:26	62.4	3/5/2014 21:31	63.1	4/5/2014 14:36	57.6	5/5/2014 19:41	59.1
29/4/2014 22:21	63.2	1/5/2014 11:26	51.6	1/5/2014 20:31	63.6	3/5/2014 21:36	62.6	4/5/2014 14:41	53.5	5/5/2014 19:46	53.2
29/4/2014 22:26	62.8	1/5/2014 11:31	52.8	1/5/2014 20:36	62.8	3/5/2014 21:41	61.8	4/5/2014 14:46	55.3	5/5/2014 19:51	63.5
29/4/2014 22:31	63.4	1/5/2014 11:36	51.8	1/5/2014 20:41	62.8	3/5/2014 21:46	61.5	4/5/2014 14:51	48.5	5/5/2014 19:56	59.2
29/4/2014 22:36	63.3	1/5/2014 11:41	63.7	1/5/2014 20:46	62.4	3/5/2014 21:51	61.2	4/5/2014 14:56	54.7	5/5/2014 20:01	54.7
29/4/2014 22:41	63.7	1/5/2014 11:46	54.5	1/5/2014 20:51	62.8	3/5/2014 21:56	62.4	4/5/2014 15:01	54.7	5/5/2014 20:06	58.5
29/4/2014 22:46	63.1	1/5/2014 11:51	53.5	1/5/2014 20:56	63.3	3/5/2014 22:01	62.8	4/5/2014 15:06	58.3	5/5/2014 20:11	58.4
29/4/2014 22:51	63.2	1/5/2014 11:56	56.6	1/5/2014 21:01	62.8	3/5/2014 22:06	61.9	4/5/2014 15:11	57.4	5/5/2014 20:16	58.5
29/4/2014 22:56	63.2	1/5/2014 12:01	48.5	1/5/2014 21:06	63.4	3/5/2014 22:11	62.8	4/5/2014 15:16	57.9	5/5/2014 20:21	55.5
30/4/2014 19:01	62.7	1/5/2014 12:06	48.5	1/5/2014 21:11	63.5	3/5/2014 22:16	62.7	4/5/2014 15:21	57.7	5/5/2014 20:26	52.2
30/4/2014 19:06	63.6	1/5/2014 12:11	58.6	1/5/2014 21:16	63.0	3/5/2014 22:21	62.6	4/5/2014 15:26	56.9	5/5/2014 20:31	57.5
30/4/2014 19:11	51.2	1/5/2014 12:16	54.2	1/5/2014 21:21	63.1	3/5/2014 22:26	63.0	4/5/2014 15:31	58.9	5/5/2014 20:36	53.5
30/4/2014 19:16	62.5	1/5/2014 12:21	52.9	1/5/2014 21:26	63.1	3/5/2014 22:31	62.4	4/5/2014 15:36	58.3	5/5/2014 20:41	47.8
30/4/2014 19:21	62.7	1/5/2014 12:26	63.6	1/5/2014 21:31	63.1	3/5/2014 22:36	62.4	4/5/2014 15:41	56.9	5/5/2014 20:46	63.5
30/4/2014 19:26	62.7	1/5/2014 12:31	56.1	1/5/2014 21:36	63.0	3/5/2014 22:41	63.0	4/5/2014 15:46	56.3	5/5/2014 20:51	63.7
30/4/2014 19:31	60.3	1/5/2014 12:36	56.3	1/5/2014 21:41	63.1	3/5/2014 22:46	62.6	4/5/2014 15:51	56.5	5/5/2014 20:56	52.4
30/4/2014 19:36	59.3	1/5/2014 12:41	58.8	1/5/2014 21:46	52.1	3/5/2014 22:51	62.7	4/5/2014 15:56	53.4	5/5/2014 21:01	44.3
30/4/2014 19:41	60.7	1/5/2014 12:46	55.3	1/5/2014 21:51	50.9	3/5/2014 22:56	62.5	4/5/2014 16:01	58.0	5/5/2014 21:06	63.1
30/4/2014 19:46	60.9	1/5/2014 12:51	55.3	1/5/2014 21:56	40.3	4/5/2014 7:01	60.8	4/5/2014 16:06	52.9	5/5/2014 21:11	57.5
30/4/2014 19:51	62.7	1/5/2014 12:56	56.3	1/5/2014 22:01	50.2	4/5/2014 7:06	61.1	4/5/2014 16:11	55.3	5/5/2014 21:16	52.7
30/4/2014 19:56	56.1	1/5/2014 13:01	54.4	1/5/2014 22:06	62.6	4/5/2014 7:11	61.5	4/5/2014 16:16	58.0	5/5/2014 21:21	63.5
30/4/2014 20:01	37.3	1/5/2014 13:06	51.1	1/5/2014 22:11	62.8	4/5/2014 7:16	62.1	4/5/2014 16:21	57.0	5/5/2014 21:26	42.1
30/4/2014 20:06	54.8	1/5/2014 13:11	46.9	1/5/2014 22:16	43.4	4/5/2014 7:21	62.3	4/5/2014 16:26	54.9	5/5/2014 21:31	63.5
30/4/2014 20:11	54.0	1/5/2014 13:16	54.5	1/5/2014 22:21	62.2	4/5/2014 7:26	56.5	4/5/2014 16:31	63.7	5/5/2014 21:36	49.4
30/4/2014 20:16	51.9	1/5/2014 13:21	54.3	1/5/2014 22:26	63.0	4/5/2014 7:31	62.0	4/5/2014 16:36	52.7	5/5/2014 21:41	47.4
30/4/2014 20:21	54.6	1/5/2014 13:26	55.0	1/5/2014 22:31	62.9	4/5/2014 7:36	61.7	4/5/2014 16:41	55.6	5/5/2014 21:46	63.5
30/4/2014 20:26	37.3	1/5/2014 13:31	56.5	1/5/2014 22:36	62.6	4/5/2014 7:41	62.3	4/5/2014 16:46	57.3	5/5/2014 21:51	50.2
30/4/2014 20:31	54.7	1/5/2014 13:36	55.6	1/5/2014 22:41	62.7	4/5/2014 7:46	62.4	4/5/2014 16:51	56.5	5/5/2014 21:56	53.1
30/4/2014 20:36	63.3	1/5/2014 13:41	51.6	1/5/2014 22:46	63.0	4/5/2014 7:51	61.5	4/5/2014 16:56	54.7	5/5/2014 22:01	42.1
30/4/2014 20:41	51.6	1/5/2014 13:46	62.4	1/5/2014 22:51	62.8	4/5/2014 7:56	62.5	4/5/2014 17:01	57.2	5/5/2014 22:06	62.9
30/4/2014 20:46	63.6	1/5/2014 13:51	62.4	1/5/2014 22:56	63.0	4/5/2014 8:01	62.7	4/5/2014 17:06	57.0	5/5/2014 22:11	48.9
30/4/2014 20:51	63.5	1/5/2014 13:56	63.2	2/5/2014 19:01	58.7	4/5/2014 8:06	62.5	4/5/2014 17:11	56.8	5/5/2014 22:16	56.5
30/4/2014 20:56	47.8	1/5/2014 14:01	57.4	2/5/2014 19:06	58.3	4/5/2014 8:11	62.6	4/5/2014 17:16	55.4	5/5/2014 22:21	63.4
30/4/2014 21:01	63.3	1/5/2014 14:06	58.3	2/5/2014 19:11	57.2	4/5/2014 8:16	63.0	4/5/2014 17:21	57.2	5/5/2014 22:26	63.3
30/4/2014 21:06	63.1	1/5/2014 14:11	63.3	2/5/2014 19:16	44.3	4/5/2014 8:21	63.6	4/5/2014 17:26	58.9	5/5/2014 22:31	63.5
30/4/2014 21:11	63.0	1/5/2014 14:16	56.5	2/5/2014 19:21	58.3	4/5/2014 8:26	51.4	4/5/2014 17:31	54.7	5/5/2014 22:36	57.3
30/4/2014 21:16	63.2	1/5/2014 14:21	54.9	2/5/2014 19:26	54.2	4/5/2014 8:31	44.3	4/5/2014 17:36	55.8	5/5/2014 22:41	51.6
30/4/2014 21:21	62.5	1/5/2014 14:26	51.9	2/5/2014 19:31	58.1	4/5/2014 8:36	63.3	4/5/2014 17:41	54.4	5/5/2014 22:46	52.7
30/4/2014 21:26	63.5	1/5/2014 14:31	59.5	2/5/2014 19:36	57.7	4/5/2014 8:41	63.3	4/5/2014 17:46	57.0	5/5/2014 22:51	43.4
30/4/2014 21:31	62.8	1/5/2014 14:36	63.5	2/5/2014 19:41	56.3	4/5/2014 8:46	63.3	4/5/2014 17:51	59.4	5/5/2014 22:56	51.2
30/4/2014 21:36	62.1	1/5/2014 14:41	37.3	2/5/2014 19:46	54.0	4/5/2014 8:51	63.6	4/5/2014 17:56	54.5	6/5/2014 7:01	61.8
30/4/2014 21:41	62.6	1/5/2014 14:46	51.1	2/5/2014 19:51	58.4	4/5/2014 8:56	50.6	4/5/2014 18:01	58.2	6/5/2014 7:06	62.5
30/4/2014 21:46	62.8	1/5/2014 14:51	63.5	2/5/2014 19:56	58.3	4/5/2014 9:01	44.3	4/5/2014 18:06	57.4	6/5/2014 7:11	63.3
30/4/2014 21:51	62.7	1/5/2014 14:56	57.3	2/5/2014 20:01	56.5	4/5/2014 9:06	63.6	4/5/2014 18:11	57.8	6/5/2014 7:16	62.1
30/4/2014 21:56	63.7	1/5/2014 15:01	52.1	2/5/2014 20:06	57.8	4/5/2014 9:11	63.2	4/5/2014 18:16	58.5	6/5/2014 7:21	63.3
30/4/2014 22:01	63.2	1/5/2014 15:06	48.2	2/5/2014 20:11	54.1	4/5/2014 9:16	48.5	4/5/2014 18:21	58.1	6/5/2014 7:26	53.5
30/4/2014 22:06	62.8	1/5/2014 15:11	63.6	2/5/2014 20:16	57.3	4/5/2014 9:21	52.1	4/5/2014 18:26	58.9	6/5/2014 7:31	62.8
30/4/2014 22:11	63.4	1/5/2014 15:16	44.3	2/5/2014 20:21	58.3	4/5/2014 9:26	53.7	4/5/2014 18:31	58.3	6/5/2014 7:36	62.8
30/4/2014 22:16	63.7	1/5/2014 15:21	57.3	2/5/2014 20:26	55.6	4/5/2014 9:31	63.7	4/5/2014 18:36	54.1	6/5/2014 7:41	63.1
30/4/2014 22:21	63.5	1/5/2014 15:26	51.1	2/5/2014 20:31	49.4	4/5/2014 9:36	63.6	4/5/2014 18:41	57.3	6/5/2014 7:46	63.0
30/4/2014 22:26	63.3	1/5/2014 15:31	58.4	2/5/2014 20:36	63.5	4/5/2014 9:41	53.7	4/5/2014 18:46	52.2	6/5/2014 7:51	62.1
30/4/2014 22:31	63.3	1/5/2014 15:36	51.9	2/5/2014 20:41	63.1	4/5/2014 9:46	48.5	4/5/2014 18:51	57.5	6/5/2014 7:56	63.0
30/4/2014 22:36	63.2	1/5/2014 15:41	63.7	2/5/2014 20:46	63.5	4/5/2014 9:51	55.5	4/5/2014 18:56	58.0	6/5/2014 8:01	63.4
30/4/2014 22:41	63.3	1/5/2014 15:46	62.7	2/5/2014 20:51	63.7	4/5/2014 9:56	53.5	4/5/2014 19:01	54.6	6/5/2014 8:06	63.0

Real-time Noise Data		RTN4 (Causeway Bay Community Centre)									
6/5/2014 11:21	58.3	6/5/2014 20:26	40.3	8/5/2014 21:31	52.4	10/5/2014 22:36	54.9	11/5/2014 15:41	56.2	12/5/2014 20:46	57.1
6/5/2014 11:26	60.7	6/5/2014 20:31	63.4	8/5/2014 21:36	62.8	10/5/2014 22:41	51.9	11/5/2014 15:46	55.2	12/5/2014 20:51	55.6
6/5/2014 11:31	57.3	6/5/2014 20:36	63.2	8/5/2014 21:41	57.1	10/5/2014 22:46	56.9	11/5/2014 15:51	48.5	12/5/2014 20:56	53.7
6/5/2014 11:36	58.0	6/5/2014 20:41	62.9	8/5/2014 21:46	57.0	10/5/2014 22:51	55.4	11/5/2014 15:56	40.3	12/5/2014 21:01	57.3
6/5/2014 11:41	56.6	6/5/2014 20:46	63.0	8/5/2014 21:51	54.1	10/5/2014 22:56	55.4	11/5/2014 16:01	49.2	12/5/2014 21:06	56.5
6/5/2014 11:46	60.3	6/5/2014 20:51	63.0	8/5/2014 21:56	51.2	11/5/2014 7:01	61.6	11/5/2014 16:06	52.1	12/5/2014 21:11	59.6
6/5/2014 11:51	54.3	6/5/2014 20:56	62.8	8/5/2014 22:01	54.2	11/5/2014 7:06	61.6	11/5/2014 16:11	54.9	12/5/2014 21:16	63.2
6/5/2014 11:56	58.9	6/5/2014 21:01	62.6	8/5/2014 22:06	53.5	11/5/2014 7:11	62.4	11/5/2014 16:16	52.4	12/5/2014 21:21	50.2
6/5/2014 12:01	54.3	6/5/2014 21:06	63.2	8/5/2014 22:11	58.7	11/5/2014 7:16	61.4	11/5/2014 16:21	53.4	12/5/2014 21:26	40.3
6/5/2014 12:06	54.3	6/5/2014 21:11	63.3	8/5/2014 22:16	61.3	11/5/2014 7:21	62.6	11/5/2014 16:26	56.5	12/5/2014 21:31	63.0
6/5/2014 12:11	58.4	6/5/2014 21:16	63.1	8/5/2014 22:21	66.9	11/5/2014 7:26	62.8	11/5/2014 16:31	56.2	12/5/2014 21:36	63.5
6/5/2014 12:16	59.5	6/5/2014 21:21	63.4	8/5/2014 22:26	62.7	11/5/2014 7:31	62.2	11/5/2014 16:36	56.0	12/5/2014 21:41	51.8
6/5/2014 12:21	59.0	6/5/2014 21:26	46.4	8/5/2014 22:31	59.9	11/5/2014 7:36	62.6	11/5/2014 16:41	55.7	12/5/2014 21:46	53.5
6/5/2014 12:26	56.7	6/5/2014 21:31	63.6	8/5/2014 22:36	57.2	11/5/2014 7:41	63.0	11/5/2014 16:46	54.7	12/5/2014 21:51	63.6
6/5/2014 12:31	58.4	6/5/2014 21:36	63.3	8/5/2014 22:41	59.9	11/5/2014 7:46	62.9	11/5/2014 16:51	63.6	12/5/2014 21:56	58.3
6/5/2014 12:36	57.7	6/5/2014 21:41	63.2	8/5/2014 22:46	63.0	11/5/2014 7:51	62.0	11/5/2014 16:56	53.8	12/5/2014 22:01	59.9
6/5/2014 12:41	59.5	6/5/2014 21:46	62.6	8/5/2014 22:51	62.6	11/5/2014 7:56	62.7	11/5/2014 17:01	55.6	12/5/2014 22:06	55.1
6/5/2014 12:46	57.7	6/5/2014 21:51	63.3	8/5/2014 22:56	63.5	11/5/2014 8:01	62.4	11/5/2014 17:06	54.3	12/5/2014 22:11	53.7
6/5/2014 12:51	54.9	6/5/2014 21:56	63.6	9/5/2014 19:01	59.7	11/5/2014 8:06	63.1	11/5/2014 17:11	54.1	12/5/2014 22:16	53.3
6/5/2014 12:56	55.8	6/5/2014 22:01	63.3	9/5/2014 19:06	60.0	11/5/2014 8:11	63.4	11/5/2014 17:16	55.0	12/5/2014 22:21	53.2
6/5/2014 13:01	59.7	6/5/2014 22:06	62.9	9/5/2014 19:11	59.9	11/5/2014 8:16	63.1	11/5/2014 17:21	59.8	12/5/2014 22:26	63.6
6/5/2014 13:06	57.4	6/5/2014 22:11	49.4	9/5/2014 19:16	60.9	11/5/2014 8:21	63.1	11/5/2014 17:26	57.2	12/5/2014 22:31	48.2
6/5/2014 13:11	55.6	6/5/2014 22:16	63.5	9/5/2014 19:21	61.8	11/5/2014 8:26	62.9	11/5/2014 17:31	58.0	12/5/2014 22:36	63.7
6/5/2014 13:16	58.4	6/5/2014 22:21	63.5	9/5/2014 19:26	60.5	11/5/2014 8:31	50.6	11/5/2014 17:36	58.4	12/5/2014 22:41	51.4
6/5/2014 13:21	58.7	6/5/2014 22:26	62.7	9/5/2014 19:31	61.0	11/5/2014 8:36	63.2	11/5/2014 17:41	58.9	12/5/2014 22:46	63.2
6/5/2014 13:26	52.4	6/5/2014 22:31	63.1	9/5/2014 19:36	61.6	11/5/2014 8:41	63.2	11/5/2014 17:46	56.6	12/5/2014 22:51	63.1
6/5/2014 13:31	55.9	6/5/2014 22:36	63.6	9/5/2014 19:41	62.0	11/5/2014 8:46	63.6	11/5/2014 17:51	58.3	12/5/2014 22:56	63.3
6/5/2014 13:36	60.7	6/5/2014 22:41	63.1	9/5/2014 19:46	62.0	11/5/2014 8:51	63.7	11/5/2014 17:56	54.7	13/5/2014 19:01	59.3
6/5/2014 13:41	57.5	6/5/2014 22:46	63.2	9/5/2014 19:51	62.2	11/5/2014 8:56	50.0	11/5/2014 18:01	59.2	13/5/2014 19:06	60.5
6/5/2014 13:46	57.0	6/5/2014 22:51	62.8	9/5/2014 19:56	63.4	11/5/2014 9:01	56.8	11/5/2014 18:06	59.8	13/5/2014 19:11	60.1
6/5/2014 13:51	57.1	6/5/2014 22:56	62.8	9/5/2014 20:01	62.9	11/5/2014 9:06	54.0	11/5/2014 18:11	56.8	13/5/2014 19:16	60.0
6/5/2014 13:56	60.7	7/5/2014 19:01	61.4	9/5/2014 20:06	52.4	11/5/2014 9:11	63.6	11/5/2014 18:16	62.7	13/5/2014 19:21	59.9
6/5/2014 14:01	54.7	7/5/2014 19:06	61.4	9/5/2014 20:11	56.2	11/5/2014 9:16	57.2	11/5/2014 18:21	62.1	13/5/2014 19:26	58.4
6/5/2014 14:06	58.4	7/5/2014 19:11	60.5	9/5/2014 20:16	57.2	11/5/2014 9:21	57.0	11/5/2014 18:26	63.0	13/5/2014 19:31	47.8
6/5/2014 14:11	54.5	7/5/2014 19:16	60.9	9/5/2014 20:21	48.9	11/5/2014 9:26	59.9	11/5/2014 18:31	61.9	13/5/2014 19:36	56.6
6/5/2014 14:16	54.5	7/5/2014 19:21	61.2	9/5/2014 20:26	53.9	11/5/2014 9:31	58.3	11/5/2014 18:36	62.4	13/5/2014 19:41	58.3
6/5/2014 14:21	57.8	7/5/2014 19:26	61.3	9/5/2014 20:31	50.6	11/5/2014 9:36	56.5	11/5/2014 18:41	63.0	13/5/2014 19:46	50.9
6/5/2014 14:26	51.8	7/5/2014 19:31	59.5	9/5/2014 20:36	63.7	11/5/2014 9:41	57.9	11/5/2014 18:46	62.6	13/5/2014 19:51	57.0
6/5/2014 14:31	62.6	7/5/2014 19:36	59.7	9/5/2014 20:41	63.5	11/5/2014 9:46	58.8	11/5/2014 18:51	61.8	13/5/2014 19:56	46.4
6/5/2014 14:36	45.1	7/5/2014 19:41	59.4	9/5/2014 20:46	48.2	11/5/2014 9:51	58.4	11/5/2014 18:56	62.4	13/5/2014 20:01	52.9
6/5/2014 14:41	55.2	7/5/2014 19:46	58.6	9/5/2014 20:51	63.5	11/5/2014 9:56	58.6	11/5/2014 19:01	62.6	13/5/2014 20:06	59.7
6/5/2014 14:46	63.0	7/5/2014 19:51	58.4	9/5/2014 20:56	49.4	11/5/2014 10:01	58.6	11/5/2014 19:06	63.5	13/5/2014 20:11	57.5
6/5/2014 14:51	62.6	7/5/2014 19:56	56.2	9/5/2014 21:01	49.7	11/5/2014 10:06	58.4	11/5/2014 19:11	63.7	13/5/2014 20:16	58.2
6/5/2014 14:56	62.8	7/5/2014 20:01	58.2	9/5/2014 21:06	63.4	11/5/2014 10:11	58.1	11/5/2014 19:16	63.6	13/5/2014 20:21	59.5
6/5/2014 15:01	63.3	7/5/2014 20:06	56.7	9/5/2014 21:11	62.9	11/5/2014 10:16	58.1	11/5/2014 19:21	51.9	13/5/2014 20:26	58.7
6/5/2014 15:06	63.6	7/5/2014 20:11	58.0	9/5/2014 21:16	63.3	11/5/2014 10:21	57.3	11/5/2014 19:26	46.4	13/5/2014 20:31	58.3
6/5/2014 15:11	58.5	7/5/2014 20:16	58.9	9/5/2014 21:21	62.7	11/5/2014 10:26	58.3	11/5/2014 19:31	42.1	13/5/2014 20:36	60.0
6/5/2014 15:16	43.4	7/5/2014 20:21	55.1	9/5/2014 21:26	49.2	11/5/2014 10:31	58.9	11/5/2014 19:36	63.6	13/5/2014 20:41	56.6
6/5/2014 15:21	57.0	7/5/2014 20:26	59.2	9/5/2014 21:31	63.2	11/5/2014 10:36	56.7	11/5/2014 19:41	57.7	13/5/2014 20:46	56.8
6/5/2014 15:26	59.4	7/5/2014 20:31	57.4	9/5/2014 21:36	53.2	11/5/2014 10:41	58.6	11/5/2014 19:46	63.7	13/5/2014 20:51	57.4
6/5/2014 15:31	57.7	7/5/2014 20:36	58.6	9/5/2014 21:41	56.0	11/5/2014 10:46	50.4	11/5/2014 19:51	56.7	13/5/2014 20:56	52.7
6/5/2014 15:36	57.3	7/5/2014 20:41	53.3	9/5/2014 21:46	57.7	11/5/2014 10:51	55.6	11/5/2014 19:56	54.4	13/5/2014 21:01	57.9
6/5/2014 15:41	56.5	7/5/2014 20:46	55.3	9/5/2014 21:51	63.5	11/5/2014 10:56	58.2	11/5/2014 20:01	48.9	13/5/2014 21:06	54.6
6/5/2014 15:46	51.4	7/5/2014 20:51	52.7	9/5/2014 21:56	62.9	11/5/2014 11:01	54.3	11/5/2014 20:06	49.7	13/5/2014 21:11	57.5
6/5/2014 15:51	57.6	7/5/2014 20:56	55.2	9/5/2014 22:01	63.0	11/5/2014 11:06	55.2	11/5/2014 20:11	52.8	13/5/2014 21:16	57.7
6/5/2014 15:56	55.4	7/5/2014 21:01	49.2	9/5/2014 22:06	63.1	11/5/2014 11:11	58.8	11/5/2014 20:16	49.7	13/5/2014 21:21	57.4
6/5/2014 16:01	53.5	7/5/2014 21:06	63.6	9/5/2014 22:11	63.2	11/5/2014 11:16	58.8	11/5/2014 20:21	54.6	13/5/2014 21:26	57.4
6/5/2014 16:06	54.1	7/5/2014 21:11	55.3	9/5/2014 22:16	63.2	11/5/2014 11:21	57.2	11/5/2014 20:26	52.1	13/5/2014 21:31	52.9
6/5/2014 16:11	53.1	7/5/2014 21:16	51.6	9/5/2014 22:21	51.1	11/5/2014 11:26	57.0	11/5/2014 20:31	51.1	13/5/2014 21:36	47.8
6/5/2014 16:16	57.9	7/5/2014 21:21	51.1	9/5/2014 22:26	63.5	11/5/2014 11:31	63.5	11/5/2014 20:36	56.8	13/5/2014 21:41	54.1
6/5/2014 16:21	56.5	7/5/2014 21:26	53.1	9/5/2014 22:31	63.1	11/5/2014 11:36	40.3	11/5/2014 20:41	55.2	13/5/2014 21:46	48.2
6/5/2014 16:26	56.6	7/5/2014 21:31	50.0	9/5/2014 22:36	63.2	11/5/2014 11:41	58.1	11/5/2014 20:46	56.0	13/5/2014 21:51	48.2
6/5/2014 16:31	53.1	7/5/2014 21:36	56.3	9/5/2014 22:41	63.2	11/5/2014 11:46	63.6	11/5/2014 20:51	54.7	13/5/2014 21:56	63.4
6/5/2014 16:36	52.7	7/5/2014 21:41	53.8	9/5/2014 22:46	63.5	11/5/2014 11:51	63.5	11/5/2014 20:56	51.4	13/5/2014 22:01	45.1
6/5/2014 16:41	58.6	7/5/2014 21:46	53.7	9/5/2014 22:51	40.3	11/5/2014 11:56	63.0	11/5/2014 21:01	55.1	13/5/2014 22:06	63.5
6/5/2014 16:46	55.6	7/5/2014 21:51	58.4	9/5/2014 22:56	63.0	11/5/2014 12:01	59.2	11/5/2014 21:06	63.6	13/5/2014 22:11	52.8
6/5/2014 16:51	53.4	7/5/2014 21:56	63.6	10/5/2014 19:01	63.7	11/5/2014 12:06	56.0	11/5/2014 21:11	63.3	13/5/2014 22:16	53.5
6/5/2014 16:56	53.9	7/5/2014 22:01	58.8	10/5/2014 19:06	62.8	11/5/2014 12:11	59.2	11/5/2014 21:16	63.6	13/5/2014 22:21	63.3
6/5/2014 17:01	57.2	7/5/2014 22:06	50.0	10/5/2014 19:11	63.1	11/5/2014 12:16	59.2	11/5/2014 21:21	69.3	13/5/2014 22:26	63.6
6/5/2014 17:06	58.5	7/5/2014 22:11	63.7	10/5/2014 19:16	63.3	11/5/2014 12:21	60.2	11/5/2014 21:26	75.3	13/5/2014 22:31	

Real-time Noise Data		RTN4 (Causeway Bay Community Centre)							
14/5/2014 21:51	45.1	16/5/2014 22:56	56.1	18/5/2014 12:01	58.9	18/5/2014 21:06	55.8	20/5/2014 22:11	50.3
14/5/2014 21:56	53.1	17/5/2014 19:01	63.0	18/5/2014 12:06	58.4	18/5/2014 21:11	50.2	20/5/2014 22:16	50.1
14/5/2014 22:01	63.2	17/5/2014 19:06	55.9	18/5/2014 12:11	60.1	18/5/2014 21:16	55.2	20/5/2014 22:21	54.3
14/5/2014 22:06	63.6	17/5/2014 19:11	57.0	18/5/2014 12:16	60.5	18/5/2014 21:21	50.3	20/5/2014 22:26	46.2
14/5/2014 22:11	63.7	17/5/2014 19:16	59.7	18/5/2014 12:21	59.1	18/5/2014 21:26	52.1	20/5/2014 22:31	42.8
14/5/2014 22:16	63.4	17/5/2014 19:21	58.9	18/5/2014 12:26	54.2	18/5/2014 21:31	56.3	20/5/2014 22:36	48.7
14/5/2014 22:21	63.5	17/5/2014 19:26	58.1	18/5/2014 12:31	57.6	18/5/2014 21:36	56.5	20/5/2014 22:41	63.5
14/5/2014 22:26	63.1	17/5/2014 19:31	46.9	18/5/2014 12:36	55.6	18/5/2014 21:41	55.3	20/5/2014 22:46	51.8
14/5/2014 22:31	63.4	17/5/2014 19:36	56.3	18/5/2014 12:41	56.3	18/5/2014 21:46	55.2	20/5/2014 22:51	63.6
14/5/2014 22:36	63.6	17/5/2014 19:41	58.1	18/5/2014 12:46	56.1	18/5/2014 21:51	54.6	20/5/2014 22:56	63.6
14/5/2014 22:41	63.6	17/5/2014 19:46	55.1	18/5/2014 12:51	57.6	18/5/2014 21:56	51.7	21/5/2014 19:01	59.1
14/5/2014 22:46	51.9	17/5/2014 19:51	56.0	18/5/2014 12:56	60.9	18/5/2014 22:01	63.7	21/5/2014 19:06	57.2
14/5/2014 22:51	63.4	17/5/2014 19:56	55.1	18/5/2014 13:01	59.0	18/5/2014 22:06	50.2	21/5/2014 19:11	59.2
14/5/2014 22:56	63.7	17/5/2014 20:01	56.4	18/5/2014 13:06	55.2	18/5/2014 22:11	51.0	21/5/2014 19:16	59.4
15/5/2014 19:01	62.7	17/5/2014 20:06	57.8	18/5/2014 13:11	63.6	18/5/2014 22:16	50.9	21/5/2014 19:21	59.5
15/5/2014 19:06	62.4	17/5/2014 20:11	57.2	18/5/2014 13:16	63.5	18/5/2014 22:21	53.5	21/5/2014 19:26	61.6
15/5/2014 19:11	63.1	17/5/2014 20:16	50.4	18/5/2014 13:21	63.3	18/5/2014 22:26	50.4	21/5/2014 19:31	60.1
15/5/2014 19:16	62.2	17/5/2014 20:21	63.4	18/5/2014 13:26	59.3	18/5/2014 22:31	49.4	21/5/2014 19:36	57.3
15/5/2014 19:21	62.8	17/5/2014 20:26	56.4	18/5/2014 13:31	63.5	18/5/2014 22:36	47.9	21/5/2014 19:41	58.3
15/5/2014 19:26	63.7	17/5/2014 20:31	62.4	18/5/2014 13:36	45.1	18/5/2014 22:41	49.3	21/5/2014 19:46	58.9
15/5/2014 19:31	63.5	17/5/2014 20:36	53.5	18/5/2014 13:41	45.8	18/5/2014 22:46	51.7	21/5/2014 19:51	56.8
15/5/2014 19:36	63.0	17/5/2014 20:41	51.9	18/5/2014 13:46	50.2	18/5/2014 22:51	44.0	21/5/2014 19:56	57.7
15/5/2014 19:41	62.8	17/5/2014 20:46	63.1	18/5/2014 13:51	54.3	18/5/2014 22:56	63.2	21/5/2014 20:01	59.4
15/5/2014 19:46	63.4	17/5/2014 20:51	63.5	18/5/2014 13:56	56.9	19/5/2014 19:01	62.2	21/5/2014 20:06	57.6
15/5/2014 19:51	63.4	17/5/2014 20:56	52.4	18/5/2014 14:01	58.3	19/5/2014 19:06	62.4	21/5/2014 20:11	56.1
15/5/2014 19:56	51.2	17/5/2014 21:01	50.2	18/5/2014 14:06	57.9	19/5/2014 19:11	63.0	21/5/2014 20:16	57.5
15/5/2014 20:01	62.0	17/5/2014 21:06	50.0	18/5/2014 14:11	60.3	19/5/2014 19:16	63.0	21/5/2014 20:21	56.3
15/5/2014 20:06	60.8	17/5/2014 21:11	46.4	18/5/2014 14:16	59.0	19/5/2014 19:21	63.7	21/5/2014 20:26	56.1
15/5/2014 20:11	59.2	17/5/2014 21:16	55.9	18/5/2014 14:21	57.6	19/5/2014 19:26	48.6	21/5/2014 20:31	51.6
15/5/2014 20:16	56.9	17/5/2014 21:21	63.5	18/5/2014 14:26	54.9	19/5/2014 19:31	63.3	21/5/2014 20:36	48.9
15/5/2014 20:21	56.9	17/5/2014 21:26	63.6	18/5/2014 14:31	57.3	19/5/2014 19:36	63.4	21/5/2014 20:41	63.7
15/5/2014 20:26	57.8	17/5/2014 21:31	61.1	18/5/2014 14:36	57.3	19/5/2014 19:41	34.8	21/5/2014 20:46	57.5
15/5/2014 20:31	59.4	17/5/2014 21:36	58.6	18/5/2014 14:41	60.2	19/5/2014 19:46	44.8	21/5/2014 20:51	52.9
15/5/2014 20:36	60.1	17/5/2014 21:41	55.8	18/5/2014 14:46	57.8	19/5/2014 19:51	38.2	21/5/2014 20:56	57.9
15/5/2014 20:41	57.4	17/5/2014 21:46	55.7	18/5/2014 14:51	55.9	19/5/2014 19:56	63.7	21/5/2014 21:01	55.6
15/5/2014 20:46	59.6	17/5/2014 21:51	54.7	18/5/2014 14:56	57.6	19/5/2014 20:01	54.6	21/5/2014 21:06	56.7
15/5/2014 20:51	59.8	17/5/2014 21:56	63.6	18/5/2014 15:01	60.0	19/5/2014 20:06	56.2	21/5/2014 21:11	49.7
15/5/2014 20:56	56.6	17/5/2014 22:01	63.3	18/5/2014 15:06	57.6	19/5/2014 20:11	56.8	21/5/2014 21:16	55.4
15/5/2014 21:01	57.5	17/5/2014 22:06	52.7	18/5/2014 15:11	58.2	19/5/2014 20:16	48.9	21/5/2014 21:21	63.7
15/5/2014 21:06	58.6	17/5/2014 22:11	63.7	18/5/2014 15:16	60.7	19/5/2014 20:21	63.4	21/5/2014 21:26	63.5
15/5/2014 21:11	63.7	17/5/2014 22:16	49.7	18/5/2014 15:21	56.6	19/5/2014 20:26	51.2	21/5/2014 21:31	58.1
15/5/2014 21:16	52.7	17/5/2014 22:21	55.0	18/5/2014 15:26	58.2	19/5/2014 20:31	63.6	21/5/2014 21:36	56.7
15/5/2014 21:21	50.4	17/5/2014 22:26	63.6	18/5/2014 15:31	57.5	19/5/2014 20:36	63.3	21/5/2014 21:41	63.4
15/5/2014 21:26	37.3	17/5/2014 22:31	63.6	18/5/2014 15:36	55.5	19/5/2014 20:41	63.5	21/5/2014 21:46	55.5
15/5/2014 21:31	63.4	17/5/2014 22:36	47.4	18/5/2014 15:41	60.2	19/5/2014 20:46	63.3	21/5/2014 21:51	49.2
15/5/2014 21:36	55.2	17/5/2014 22:41	63.0	18/5/2014 15:46	53.9	19/5/2014 20:51	63.7	21/5/2014 21:56	51.8
15/5/2014 21:41	55.2	17/5/2014 22:46	63.7	18/5/2014 15:51	58.3	19/5/2014 20:56	54.5	21/5/2014 22:01	63.4
15/5/2014 21:46	57.3	17/5/2014 22:51	63.5	18/5/2014 15:56	57.6	19/5/2014 21:01	55.3	21/5/2014 22:06	63.3
15/5/2014 21:51	52.2	17/5/2014 22:56	63.3	18/5/2014 16:01	58.5	19/5/2014 21:06	54.4	21/5/2014 22:11	63.3
15/5/2014 21:56	51.4	18/5/2014 7:01	61.6	18/5/2014 16:06	56.1	19/5/2014 21:11	51.7	21/5/2014 22:16	53.5
15/5/2014 22:01	52.2	18/5/2014 7:06	61.6	18/5/2014 16:11	57.2	19/5/2014 21:16	55.8	21/5/2014 22:21	63.7
15/5/2014 22:06	44.3	18/5/2014 7:11	62.8	18/5/2014 16:16	59.6	19/5/2014 21:21	50.2	21/5/2014 22:26	53.4
15/5/2014 22:11	63.5	18/5/2014 7:16	62.3	18/5/2014 16:21	59.4	19/5/2014 21:26	53.4	21/5/2014 22:31	44.3
15/5/2014 22:16	53.7	18/5/2014 7:21	63.1	18/5/2014 16:26	56.2	19/5/2014 21:31	58.2	21/5/2014 22:36	62.7
15/5/2014 22:21	49.4	18/5/2014 7:26	62.1	18/5/2014 16:31	56.8	19/5/2014 21:36	56.8	21/5/2014 22:41	63.5
15/5/2014 22:26	51.6	18/5/2014 7:31	61.8	18/5/2014 16:36	51.4	19/5/2014 21:41	55.4	21/5/2014 22:46	63.4
15/5/2014 22:31	53.3	18/5/2014 7:36	58.7	18/5/2014 16:41	47.8	19/5/2014 21:46	54.3	21/5/2014 22:51	63.4
15/5/2014 22:36	63.6	18/5/2014 7:41	58.1	18/5/2014 16:46	52.2	19/5/2014 21:51	55.2	21/5/2014 22:56	62.9
15/5/2014 22:41	56.6	18/5/2014 7:46	63.0	18/5/2014 16:51	56.7	19/5/2014 21:56	51.7	22/5/2014 19:06	59.2
15/5/2014 22:46	63.1	18/5/2014 7:51	63.0	18/5/2014 16:56	55.7	19/5/2014 22:01	63.6	22/5/2014 19:11	59.2
15/5/2014 22:51	48.9	18/5/2014 7:56	63.0	18/5/2014 17:01	55.9	19/5/2014 22:06	51.2	22/5/2014 19:16	62.8
15/5/2014 22:56	63.2	18/5/2014 8:01	62.4	18/5/2014 17:06	53.1	19/5/2014 22:11	53.1	22/5/2014 19:21	55.0
16/5/2014 19:01	61.3	18/5/2014 8:06	63.3	18/5/2014 17:11	55.6	19/5/2014 22:16	49.5	22/5/2014 19:26	58.4
16/5/2014 19:06	60.5	18/5/2014 8:11	57.5	18/5/2014 17:16	57.3	19/5/2014 22:21	54.3	22/5/2014 19:31	56.7
16/5/2014 19:11	61.3	18/5/2014 8:16	63.5	18/5/2014 17:21	54.2	19/5/2014 22:26	50.0	22/5/2014 19:36	57.9
16/5/2014 19:16	61.1	18/5/2014 8:21	55.4	18/5/2014 17:26	56.0	19/5/2014 22:31	46.7	22/5/2014 19:41	57.3
16/5/2014 19:21	62.6	18/5/2014 8:26	55.8	18/5/2014 17:31	59.5	19/5/2014 22:36	50.2	22/5/2014 19:46	57.3
16/5/2014 19:26	63.0	18/5/2014 8:31	56.2	18/5/2014 17:36	58.8	19/5/2014 22:41	63.6	22/5/2014 19:51	63.6
16/5/2014 19:31	62.7	18/5/2014 8:36	55.0	18/5/2014 17:41	59.3	19/5/2014 22:46	55.0	22/5/2014 19:56	50.4
16/5/2014 19:36	62.5	18/5/2014 8:41	51.4	18/5/2014 17:46	56.6	19/5/2014 22:51	39.2	22/5/2014 19:56	56.1
16/5/2014 19:41	62.9	18/5/2014 8:46	52.1	18/5/2014 17:51	57.8	19/5/2014 22:56	45.4	22/5/2014 20:01	50.6
16/5/2014 19:46	63.4	18/5/2014 8:51	54.7	18/5/2014 17:56	56.0	20/5/2014 19:01	62.5	22/5/2014 20:06	55.0
16/5/2014 19:51	63.1	18/5/2014 8:56	61.5	18/5/2014 18:01	53.4	20/5/2014 19:06	63.1	22/5/2014 20:11	56.2
16/5/2014 19:56	63.1	18/5/2014 9:01	57.7	18/5/2014 18:06	51.5	20/5/2014 19:11	63.5	22/5/2014 20:16	54.3
16/5/2014 20:01	63.5	18/5/2014 9:06	57.7	18/5/2014 18:11	53.3	20/5/2014 19:16	63.7	22/5/2014 20:21	58.3
16/5/2014 20:06	48.9	18/5/2014 9:11	62.4	18/5/2014 18:16	63.5	20/5/2014 19:21	52.8	22/5/2014 20:26	56.3
16/5/2014 20:11	55.3	18/5/2014 9:16	61.1	18/5/2014 18:21	63.3	20/5/2014 19:26	53.8	22/5/2014 20:31	53.1
16/5/2014 20:16	63.6	18/5/2014 9:21	60.7	18/5/2014 18:26	63.7	20/5/2014 19:31	63.5	22/5/2014 20:36	53.4
16/5/2014 20:21	63.0	18/5/2014 9:26	57.6	18/5/2014 18:31	62.5	20/5/2014 19:36	40.7	22/5/2014 20:41	63.7
16/5/2014 20:26	63.2	18/5/2014 9:31	56.6	18/5/2014 18:36	62.9	20/5/2014 19:41	51.9	22/5/2014 20:46	57.0
16/5/2014 20:31	62.9	18/5/2014 9:36	58.7	18/5/2014 18:41	61.6	20/5/2014 19:46	50.2	22/5/2014 20:51	63.6
16/5/2014 20:36	62.7	18/5/2014 9:41	58.0	18/5/2014 18:46	61.5	20/5/2014 19:51	50.6	22/5/2014 20:56	47.8
16/5/2									

Real-time Noise Data		RTN4 (Causeway Bay Community Centre)									
25/5/2014 8:21	43.4	25/5/2014 17:26	51.4	26/5/2014 22:31	62.6	28/4/2014 4:21	57.0	29/4/2014 5:26	59.3	30/4/2014 6:31	57.5
25/5/2014 8:26	57.6	25/5/2014 17:31	58.9	26/5/2014 22:36	63.2	28/4/2014 4:26	56.1	29/4/2014 5:31	57.1	30/4/2014 6:36	58.8
25/5/2014 8:31	48.2	25/5/2014 17:36	55.5	26/5/2014 22:41	44.3	28/4/2014 4:31	56.8	29/4/2014 5:36	59.0	30/4/2014 6:41	59.9
25/5/2014 8:36	57.8	25/5/2014 17:41	56.5	26/5/2014 22:46	53.9	28/4/2014 4:36	56.9	29/4/2014 5:41	59.5	30/4/2014 6:46	60.2
25/5/2014 8:41	51.9	25/5/2014 17:46	57.1	26/5/2014 22:51	63.5	28/4/2014 4:41	57.3	29/4/2014 5:46	59.8	30/4/2014 6:51	59.9
25/5/2014 8:46	59.4	25/5/2014 17:51	58.3	26/5/2014 22:56	62.7	28/4/2014 4:46	55.5	29/4/2014 5:51	60.5	30/4/2014 6:56	62.0
25/5/2014 8:51	61.0	25/5/2014 17:56	59.1	27/5/2014 19:01	63.7	28/4/2014 4:51	57.0	29/4/2014 5:56	60.8	30/4/2014 7:01	59.5
25/5/2014 8:56	58.6	25/5/2014 18:01	58.3	27/5/2014 19:06	63.7	28/4/2014 4:56	56.5	29/4/2014 6:01	60.3	30/4/2014 7:06	59.4
25/5/2014 9:01	59.6	25/5/2014 18:06	54.0	27/5/2014 19:11	63.0	28/4/2014 5:01	56.5	29/4/2014 6:06	60.1	30/4/2014 7:11	58.8
25/5/2014 9:06	59.4	25/5/2014 18:11	53.3	27/5/2014 19:16	50.9	28/4/2014 5:06	57.0	29/4/2014 6:11	54.1	30/4/2014 7:16	59.9
25/5/2014 9:11	62.2	25/5/2014 18:16	54.1	27/5/2014 19:21	58.2	28/4/2014 5:11	57.5	29/4/2014 6:16	54.6	30/4/2014 7:21	60.3
25/5/2014 9:16	56.9	25/5/2014 18:21	56.6	27/5/2014 19:26	63.6	28/4/2014 5:16	58.5	29/4/2014 6:21	50.0	30/4/2014 7:26	58.3
25/5/2014 9:21	59.0	25/5/2014 18:26	56.6	27/5/2014 19:31	62.7	28/4/2014 5:21	58.1	29/4/2014 6:26	55.5	30/4/2014 7:31	58.7
25/5/2014 9:26	57.8	25/5/2014 18:31	56.6	27/5/2014 19:36	63.5	28/4/2014 5:26	58.1	29/4/2014 6:31	57.9	30/4/2014 7:36	59.9
25/5/2014 9:31	58.4	25/5/2014 18:36	55.7	27/5/2014 19:41	63.2	28/4/2014 5:31	58.6	29/4/2014 6:36	59.6	30/4/2014 7:41	60.9
25/5/2014 9:36	58.7	25/5/2014 18:41	63.2	27/5/2014 19:46	63.0	28/4/2014 5:36	59.2	29/4/2014 6:41	60.6	30/4/2014 7:46	59.0
25/5/2014 9:41	58.4	25/5/2014 18:46	58.4	27/5/2014 19:51	63.1	28/4/2014 5:41	59.4	29/4/2014 6:46	61.8	30/4/2014 7:51	56.4
25/5/2014 9:46	57.6	25/5/2014 18:51	45.1	27/5/2014 19:56	57.2	28/4/2014 5:46	60.9	29/4/2014 6:51	60.6	30/4/2014 7:56	57.3
25/5/2014 9:51	57.0	25/5/2014 18:56	53.4	27/5/2014 20:01	57.7	28/4/2014 5:51	60.0	29/4/2014 6:56	62.0	1/5/2014 0:01	59.5
25/5/2014 9:56	60.3	25/5/2014 19:01	59.1	27/5/2014 20:06	53.9	28/4/2014 5:56	60.2	29/4/2014 7:01	61.1	1/5/2014 0:06	58.3
25/5/2014 10:01	61.4	25/5/2014 19:06	57.0	27/5/2014 20:11	53.9	28/4/2014 6:01	60.6	29/4/2014 7:06	57.7	1/5/2014 0:11	56.9
25/5/2014 10:06	59.8	25/5/2014 19:11	48.5	27/5/2014 20:16	54.2	28/4/2014 6:06	46.4	29/4/2014 7:11	58.4	1/5/2014 0:16	58.4
25/5/2014 10:11	58.7	25/5/2014 19:16	53.8	27/5/2014 20:21	55.9	28/4/2014 6:11	53.6	29/4/2014 7:16	58.7	1/5/2014 0:21	56.1
25/5/2014 10:16	58.8	25/5/2014 19:21	63.0	27/5/2014 20:26	46.9	28/4/2014 6:16	57.0	29/4/2014 7:21	59.6	1/5/2014 0:26	59.5
25/5/2014 10:21	58.7	25/5/2014 19:26	45.1	27/5/2014 20:31	52.4	28/4/2014 6:21	53.8	29/4/2014 7:26	54.7	1/5/2014 0:31	57.8
25/5/2014 10:26	57.2	25/5/2014 19:31	57.3	27/5/2014 20:36	57.2	28/4/2014 6:26	59.0	29/4/2014 7:31	59.1	1/5/2014 0:36	58.0
25/5/2014 10:31	59.3	25/5/2014 19:36	63.3	27/5/2014 20:41	50.2	28/4/2014 6:31	59.0	29/4/2014 7:36	58.5	1/5/2014 0:41	55.0
25/5/2014 10:36	57.8	25/5/2014 19:41	52.4	27/5/2014 20:46	56.5	28/4/2014 6:36	61.3	29/4/2014 7:41	56.4	1/5/2014 0:46	53.3
25/5/2014 10:41	59.3	25/5/2014 19:46	63.7	27/5/2014 20:51	55.6	28/4/2014 6:41	61.0	29/4/2014 7:46	60.0	1/5/2014 0:51	56.3
25/5/2014 10:46	52.2	25/5/2014 19:51	63.5	27/5/2014 20:56	63.6	28/4/2014 6:46	61.8	29/4/2014 7:51	56.2	1/5/2014 0:56	50.7
25/5/2014 10:51	59.7	25/5/2014 19:56	46.9	27/5/2014 21:01	46.4	28/4/2014 6:51	62.2	29/4/2014 7:56	56.1	1/5/2014 1:01	57.0
25/5/2014 10:56	59.1	25/5/2014 20:01	53.9	27/5/2014 21:06	63.4	28/4/2014 6:56	61.7	30/4/2014 0:01	55.3	1/5/2014 1:06	53.5
25/5/2014 11:01	61.0	25/5/2014 20:06	63.2	27/5/2014 21:11	63.6	28/4/2014 7:01	58.6	30/4/2014 0:06	51.7	1/5/2014 1:11	50.9
25/5/2014 11:06	57.5	25/5/2014 20:11	63.7	27/5/2014 21:16	50.9	28/4/2014 7:06	58.2	30/4/2014 0:11	60.9	1/5/2014 1:16	53.3
25/5/2014 11:11	58.9	25/5/2014 20:16	51.4	27/5/2014 21:21	46.4	28/4/2014 7:11	59.1	30/4/2014 0:16	52.6	1/5/2014 1:21	46.4
25/5/2014 11:16	58.7	25/5/2014 20:21	54.4	27/5/2014 21:26	43.4	28/4/2014 7:16	59.4	30/4/2014 0:21	44.6	1/5/2014 1:26	54.7
25/5/2014 11:21	59.5	25/5/2014 20:26	47.4	27/5/2014 21:31	63.5	28/4/2014 7:21	57.2	30/4/2014 0:26	52.6	1/5/2014 1:31	50.9
25/5/2014 11:26	51.2	25/5/2014 20:31	52.9	27/5/2014 21:36	45.8	28/4/2014 7:26	58.3	30/4/2014 0:31	60.6	1/5/2014 1:36	56.0
25/5/2014 11:31	53.2	25/5/2014 20:36	63.4	27/5/2014 21:41	40.3	28/4/2014 7:31	58.0	30/4/2014 0:36	60.3	1/5/2014 1:41	53.7
25/5/2014 11:36	59.4	25/5/2014 20:41	63.6	27/5/2014 21:46	63.6	28/4/2014 7:36	58.3	30/4/2014 0:41	60.8	1/5/2014 1:46	54.6
25/5/2014 11:41	59.6	25/5/2014 20:46	48.2	27/5/2014 21:51	63.5	28/4/2014 7:41	58.1	30/4/2014 0:46	60.4	1/5/2014 1:51	53.5
25/5/2014 11:46	60.1	25/5/2014 20:51	57.6	27/5/2014 21:56	45.8	28/4/2014 7:46	59.6	30/4/2014 0:51	59.6	1/5/2014 1:56	60.3
25/5/2014 11:51	59.9	25/5/2014 20:56	63.1	27/5/2014 22:01	63.3	28/4/2014 7:51	57.1	30/4/2014 0:56	52.5	1/5/2014 2:01	60.6
25/5/2014 11:56	59.6	25/5/2014 21:01	54.1	27/5/2014 22:06	40.3	28/4/2014 7:56	56.4	30/4/2014 1:01	59.7	1/5/2014 2:06	60.2
25/5/2014 12:01	60.9	25/5/2014 21:06	63.4	27/5/2014 22:11	63.2	29/4/2014 0:01	58.3	30/4/2014 1:06	60.1	1/5/2014 2:11	60.0
25/5/2014 12:06	57.8	25/5/2014 21:11	47.8	27/5/2014 22:16	63.5	29/4/2014 0:06	56.2	30/4/2014 1:11	59.7	1/5/2014 2:16	60.3
25/5/2014 12:11	57.4	25/5/2014 21:16	63.0	27/5/2014 22:21	63.1	29/4/2014 0:11	57.9	30/4/2014 1:16	59.0	1/5/2014 2:21	60.8
25/5/2014 12:16	59.4	25/5/2014 21:21	63.2	27/5/2014 22:26	51.2	29/4/2014 0:16	56.4	30/4/2014 1:21	60.4	1/5/2014 2:26	60.9
25/5/2014 12:21	58.1	25/5/2014 21:26	53.1	27/5/2014 22:31	63.4	29/4/2014 0:21	56.5	30/4/2014 1:26	59.9	1/5/2014 2:31	47.4
25/5/2014 12:26	57.4	25/5/2014 21:31	63.3	27/5/2014 22:36	63.6	29/4/2014 0:26	57.4	30/4/2014 1:31	59.3	1/5/2014 2:36	60.7
25/5/2014 12:31	58.3	25/5/2014 21:36	63.5	27/5/2014 22:41	63.2	29/4/2014 0:31	51.8	30/4/2014 1:36	45.0	1/5/2014 2:41	60.0
25/5/2014 12:36	60.7	25/5/2014 21:41	62.9	27/5/2014 22:46	63.4	29/4/2014 0:36	54.6	30/4/2014 1:41	58.8	1/5/2014 2:46	60.5
25/5/2014 12:41	59.8	25/5/2014 21:46	63.6	27/5/2014 22:51	63.2	29/4/2014 0:41	50.7	30/4/2014 1:46	58.9	1/5/2014 2:51	46.1
25/5/2014 12:46	59.8	25/5/2014 21:51	63.1	27/5/2014 22:56	63.0	29/4/2014 0:46	60.5	30/4/2014 1:51	58.7	1/5/2014 2:56	60.6
25/5/2014 12:51	58.3	25/5/2014 21:56	63.3			29/4/2014 0:51	59.9	30/4/2014 1:56	57.8	1/5/2014 3:01	60.0
25/5/2014 12:56	59.6	25/5/2014 22:01	63.0			29/4/2014 0:56	51.5	30/4/2014 2:01	58.2	1/5/2014 3:06	59.8
25/5/2014 13:01	58.5	25/5/2014 22:06	63.2			29/4/2014 1:01	48.1	30/4/2014 2:06	53.9	1/5/2014 3:11	60.4
25/5/2014 13:06	54.3	25/5/2014 22:11	40.3			29/4/2014 1:06	60.0	30/4/2014 2:11	57.8	1/5/2014 3:16	60.3
25/5/2014 13:11	47.8	25/5/2014 22:16	63.2	28/4/2014 0:01	54.0	29/4/2014 1:11	51.1	30/4/2014 2:16	57.4	1/5/2014 3:21	59.2
25/5/2014 13:16	55.6	25/5/2014 22:21	63.3	28/4/2014 0:06	51.4	29/4/2014 1:16	60.4	30/4/2014 2:21	57.7	1/5/2014 3:26	59.4
25/5/2014 13:21	56.5	25/5/2014 22:26	63.2	28/4/2014 0:11	53.5	29/4/2014 1:21	59.8	30/4/2014 2:26	57.7	1/5/2014 3:31	59.1
25/5/2014 13:26	63.0	25/5/2014 22:31	60.5	28/4/2014 0:16	53.8	29/4/2014 1:26	60.4	30/4/2014 2:31	57.7	1/5/2014 3:36	59.4
25/5/2014 13:31	57.1	25/5/2014 22:36	37.3	28/4/2014 0:21	47.2	29/4/2014 1:31	59.8	30/4/2014 2:36	57.2	1/5/2014 3:41	59.0
25/5/2014 13:36	58.9	25/5/2014 22:41	63.5	28/4/2014 0:26	54.7	29/4/2014 1:36	59.8	30/4/2014 2:41	57.1	1/5/2014 3:46	58.9
25/5/2014 13:41	58.2	25/5/2014 22:46	62.4	28/4/2014 0:31	41.5	29/4/2014 1:41	59.8	30/4/2014 2:46	58.0	1/5/2014 3:51	59.1
25/5/2014 13:46	58.8	25/5/2014 22:51	63.1	28/4/2014 0:36	59.8	29/4/2014 1:46	59.5	30/4/2014 2:51	58.1	1/5/2014 3:56	60.2
25/5/2014 13:51	58.4	25/5/2014 22:56	62.4	28/4/2014 0:41	60.6	29/4/2014 1:51	59.0	30/4/2014 2:56	57.1	1/5/2014 4:01	57.7
25/5/2014 13:56	60.7	26/5/2014 19:01	57.0	28/4/2014 0:46	59.4	29/4/2014 1:56	58.3	30/4/2014 3:01	56.4	1/5/2014 4:06	58.6
25/5/2014 14:01	59.3	26/5/2014 19:06	57.7	28/4/2014 0:51	60.1	29/4/2014 2:01	58.9	30/4/2014 3:06	57.6	1/5/2014 4:11	59.3
25/5/2014 14:06	59.1	26/5/2014 19:11	60.2	28/4/2014 0:56	59.6	29/4/2014 2:06	51.9	30/4/2014 3:11	56.3	1/5/2014 4:16	59.1
25/5/2014 14:11	59.0	26/5/2014 19:16	59.9	28/4/2014 1:01	59.2	29/4/2014 2:11	58.2	30/4/20			

Real-time Noise Data		RTN4 (Causeway Bay Community Centre)									
1/5/2014 23:36	56.7	3/5/2014 0:41	52.3	4/5/2014 1:46	59.3	5/5/2014 2:51	59.8	6/5/2014 3:56	60.2	7/5/2014 5:01	57.6
1/5/2014 23:41	59.3	3/5/2014 0:46	51.9	4/5/2014 1:51	60.3	5/5/2014 2:56	59.4	6/5/2014 4:01	59.2	7/5/2014 5:06	58.6
1/5/2014 23:46	56.7	3/5/2014 0:51	56.2	4/5/2014 1:56	59.1	5/5/2014 3:01	58.8	6/5/2014 4:06	59.4	7/5/2014 5:11	58.0
1/5/2014 23:51	58.7	3/5/2014 0:56	41.5	4/5/2014 2:01	59.5	5/5/2014 3:06	57.2	6/5/2014 4:11	57.6	7/5/2014 5:16	58.2
1/5/2014 23:56	51.4	3/5/2014 1:01	57.4	4/5/2014 2:06	59.3	5/5/2014 3:11	56.6	6/5/2014 4:16	58.6	7/5/2014 5:21	57.6
2/5/2014 0:01	56.4	3/5/2014 1:06	44.1	4/5/2014 2:11	59.7	5/5/2014 3:16	57.0	6/5/2014 4:21	59.0	7/5/2014 5:26	57.6
2/5/2014 0:06	54.4	3/5/2014 1:11	56.0	4/5/2014 2:16	59.5	5/5/2014 3:21	56.8	6/5/2014 4:26	59.0	7/5/2014 5:31	59.2
2/5/2014 0:11	56.3	3/5/2014 1:16	53.3	4/5/2014 2:21	59.8	5/5/2014 3:26	56.0	6/5/2014 4:31	58.3	7/5/2014 5:36	58.7
2/5/2014 0:16	53.7	3/5/2014 1:21	55.9	4/5/2014 2:26	59.8	5/5/2014 3:31	55.9	6/5/2014 4:36	58.8	7/5/2014 5:41	59.5
2/5/2014 0:21	56.6	3/5/2014 1:26	56.5	4/5/2014 2:31	59.9	5/5/2014 3:36	58.3	6/5/2014 4:41	59.1	7/5/2014 5:46	59.3
2/5/2014 0:26	51.0	3/5/2014 1:31	60.8	4/5/2014 2:36	60.4	5/5/2014 3:41	56.3	6/5/2014 4:46	59.0	7/5/2014 5:51	60.0
2/5/2014 0:31	54.9	3/5/2014 1:36	60.9	4/5/2014 2:41	60.3	5/5/2014 3:46	54.9	6/5/2014 4:51	58.0	7/5/2014 5:56	60.7
2/5/2014 0:36	51.5	3/5/2014 1:41	49.6	4/5/2014 2:46	60.8	5/5/2014 3:51	57.4	6/5/2014 4:56	59.1	7/5/2014 6:01	60.4
2/5/2014 0:41	60.0	3/5/2014 1:46	60.0	4/5/2014 2:51	60.3	5/5/2014 3:56	57.1	6/5/2014 5:01	59.4	7/5/2014 6:06	60.2
2/5/2014 0:46	52.9	3/5/2014 1:51	59.9	4/5/2014 2:56	59.4	5/5/2014 4:01	58.2	6/5/2014 5:06	60.9	7/5/2014 6:11	60.7
2/5/2014 0:51	60.3	3/5/2014 1:56	60.7	4/5/2014 3:01	59.4	5/5/2014 4:06	57.0	6/5/2014 5:11	59.7	7/5/2014 6:16	55.7
2/5/2014 0:56	59.8	3/5/2014 2:01	51.3	4/5/2014 3:06	59.4	5/5/2014 4:11	58.0	6/5/2014 5:16	59.0	7/5/2014 6:21	55.4
2/5/2014 1:01	59.4	3/5/2014 2:06	60.1	4/5/2014 3:11	59.7	5/5/2014 4:16	57.8	6/5/2014 5:21	60.0	7/5/2014 6:26	55.8
2/5/2014 1:06	58.9	3/5/2014 2:11	60.6	4/5/2014 3:16	59.0	5/5/2014 4:21	58.2	6/5/2014 5:26	59.4	7/5/2014 6:31	59.8
2/5/2014 1:11	60.0	3/5/2014 2:16	59.8	4/5/2014 3:21	59.6	5/5/2014 4:26	56.3	6/5/2014 5:31	59.5	7/5/2014 6:36	59.2
2/5/2014 1:16	59.4	3/5/2014 2:21	59.9	4/5/2014 3:26	59.4	5/5/2014 4:31	56.8	6/5/2014 5:36	59.5	7/5/2014 6:41	60.0
2/5/2014 1:21	58.8	3/5/2014 2:26	60.8	4/5/2014 3:31	59.7	5/5/2014 4:36	57.0	6/5/2014 5:41	59.9	7/5/2014 6:46	59.9
2/5/2014 1:26	59.3	3/5/2014 2:31	60.1	4/5/2014 3:36	60.3	5/5/2014 4:41	56.9	6/5/2014 5:46	59.0	7/5/2014 6:51	62.0
2/5/2014 1:31	60.9	3/5/2014 2:36	60.1	4/5/2014 3:41	58.4	5/5/2014 4:46	55.6	6/5/2014 5:51	60.4	7/5/2014 6:56	61.0
2/5/2014 1:36	60.1	3/5/2014 2:41	60.3	4/5/2014 3:46	59.2	5/5/2014 4:51	56.1	6/5/2014 5:56	60.7	7/5/2014 23:01	60.4
2/5/2014 1:41	59.4	3/5/2014 2:46	59.4	4/5/2014 3:51	58.7	5/5/2014 4:56	56.1	6/5/2014 6:01	50.1	7/5/2014 23:06	60.6
2/5/2014 1:46	58.5	3/5/2014 2:51	60.1	4/5/2014 3:56	59.5	5/5/2014 5:01	58.2	6/5/2014 6:06	42.3	7/5/2014 23:11	59.0
2/5/2014 1:51	58.8	3/5/2014 2:56	60.8	4/5/2014 4:01	58.1	5/5/2014 5:06	58.7	6/5/2014 6:11	60.6	7/5/2014 23:16	61.2
2/5/2014 1:56	58.2	3/5/2014 3:01	59.8	4/5/2014 4:06	59.4	5/5/2014 5:11	57.4	6/5/2014 6:16	54.6	7/5/2014 23:21	59.4
2/5/2014 2:01	58.2	3/5/2014 3:06	59.2	4/5/2014 4:11	57.9	5/5/2014 5:16	58.3	6/5/2014 6:21	60.4	7/5/2014 23:26	59.9
2/5/2014 2:06	57.3	3/5/2014 3:11	59.5	4/5/2014 4:16	58.4	5/5/2014 5:21	58.5	6/5/2014 6:26	55.1	7/5/2014 23:31	60.3
2/5/2014 2:11	57.7	3/5/2014 3:16	59.7	4/5/2014 4:21	57.9	5/5/2014 5:26	59.7	6/5/2014 6:31	55.0	7/5/2014 23:36	59.4
2/5/2014 2:16	57.6	3/5/2014 3:21	58.9	4/5/2014 4:26	58.9	5/5/2014 5:31	58.6	6/5/2014 6:36	54.6	7/5/2014 23:41	60.2
2/5/2014 2:21	58.5	3/5/2014 3:26	58.5	4/5/2014 4:31	58.3	5/5/2014 5:36	60.4	6/5/2014 6:41	57.6	7/5/2014 23:46	60.3
2/5/2014 2:26	57.8	3/5/2014 3:31	60.3	4/5/2014 4:36	58.2	5/5/2014 5:41	59.2	6/5/2014 6:46	58.1	7/5/2014 23:51	60.8
2/5/2014 2:31	58.2	3/5/2014 3:36	58.7	4/5/2014 4:41	58.8	5/5/2014 5:46	51.4	6/5/2014 6:51	56.9	7/5/2014 23:56	59.9
2/5/2014 2:36	57.4	3/5/2014 3:41	59.3	4/5/2014 4:46	58.8	5/5/2014 5:51	48.6	6/5/2014 6:56	58.4	8/5/2014 0:01	58.4
2/5/2014 2:41	57.5	3/5/2014 3:46	58.8	4/5/2014 4:51	58.0	5/5/2014 5:56	47.4	6/5/2014 23:01	60.4	8/5/2014 0:06	59.0
2/5/2014 2:46	57.6	3/5/2014 3:51	58.7	4/5/2014 4:56	57.2	5/5/2014 6:01	46.1	6/5/2014 23:06	58.5	8/5/2014 0:11	58.8
2/5/2014 2:51	58.1	3/5/2014 3:56	58.7	4/5/2014 5:01	58.0	5/5/2014 6:06	60.6	6/5/2014 23:11	56.9	8/5/2014 0:16	58.2
2/5/2014 2:56	58.4	3/5/2014 4:01	58.5	4/5/2014 5:06	57.4	5/5/2014 6:11	58.3	6/5/2014 23:16	58.6	8/5/2014 0:21	57.9
2/5/2014 3:01	56.5	3/5/2014 4:06	59.6	4/5/2014 5:11	58.6	5/5/2014 6:16	56.8	6/5/2014 23:21	58.8	8/5/2014 0:26	56.3
2/5/2014 3:06	57.4	3/5/2014 4:11	58.7	4/5/2014 5:16	58.9	5/5/2014 6:21	54.1	6/5/2014 23:26	56.3	8/5/2014 0:31	60.1
2/5/2014 3:11	57.4	3/5/2014 4:16	58.6	4/5/2014 5:21	59.0	5/5/2014 6:26	60.5	6/5/2014 23:31	60.3	8/5/2014 0:36	57.6
2/5/2014 3:16	55.3	3/5/2014 4:21	59.1	4/5/2014 5:26	58.3	5/5/2014 6:31	59.8	6/5/2014 23:36	58.3	8/5/2014 0:41	57.2
2/5/2014 3:21	56.2	3/5/2014 4:26	59.2	4/5/2014 5:31	58.7	5/5/2014 6:36	60.3	6/5/2014 23:41	64.7	8/5/2014 0:46	57.0
2/5/2014 3:26	56.1	3/5/2014 4:31	58.7	4/5/2014 5:36	59.1	5/5/2014 6:41	61.4	6/5/2014 23:46	62.4	8/5/2014 0:51	55.5
2/5/2014 3:31	56.9	3/5/2014 4:36	57.0	4/5/2014 5:41	59.8	5/5/2014 6:46	61.7	6/5/2014 23:51	56.5	8/5/2014 0:56	56.1
2/5/2014 3:36	58.5	3/5/2014 4:41	59.6	4/5/2014 5:46	59.9	5/5/2014 6:51	63.7	6/5/2014 23:56	56.2	8/5/2014 1:01	55.2
2/5/2014 3:41	57.1	3/5/2014 4:46	58.4	4/5/2014 5:51	60.8	5/5/2014 6:56	63.2	7/5/2014 0:01	56.5	8/5/2014 1:06	54.6
2/5/2014 3:46	57.7	3/5/2014 4:51	58.0	4/5/2014 5:56	59.5	5/5/2014 23:01	59.6	7/5/2014 0:06	55.6	8/5/2014 1:11	51.4
2/5/2014 3:51	55.7	3/5/2014 4:56	58.1	4/5/2014 6:01	60.2	5/5/2014 23:06	60.8	7/5/2014 0:11	51.1	8/5/2014 1:16	50.4
2/5/2014 3:56	57.8	3/5/2014 5:01	59.0	4/5/2014 6:06	59.3	5/5/2014 23:11	60.8	7/5/2014 0:16	50.0	8/5/2014 1:21	55.1
2/5/2014 4:01	56.1	3/5/2014 5:06	58.7	4/5/2014 6:11	60.4	5/5/2014 23:16	61.2	7/5/2014 0:21	53.0	8/5/2014 1:26	60.5
2/5/2014 4:06	57.0	3/5/2014 5:11	58.4	4/5/2014 6:16	60.7	5/5/2014 23:21	60.7	7/5/2014 0:26	49.1	8/5/2014 1:31	60.7
2/5/2014 4:11	56.2	3/5/2014 5:16	58.0	4/5/2014 6:21	60.8	5/5/2014 23:26	58.7	7/5/2014 0:31	41.5	8/5/2014 1:36	59.8
2/5/2014 4:16	57.0	3/5/2014 5:21	58.5	4/5/2014 6:26	60.8	5/5/2014 23:31	60.2	7/5/2014 0:36	53.4	8/5/2014 1:41	53.8
2/5/2014 4:21	56.9	3/5/2014 5:26	58.2	4/5/2014 6:31	46.4	5/5/2014 23:36	59.3	7/5/2014 0:41	60.8	8/5/2014 1:46	59.6
2/5/2014 4:26	56.2	3/5/2014 5:31	59.3	4/5/2014 6:36	57.6	5/5/2014 23:41	57.9	7/5/2014 0:46	60.2	8/5/2014 1:51	59.6
2/5/2014 4:31	56.8	3/5/2014 5:36	59.0	4/5/2014 6:41	55.8	5/5/2014 23:46	59.6	7/5/2014 0:51	46.4	8/5/2014 1:56	59.0
2/5/2014 4:36	56.1	3/5/2014 5:41	59.9	4/5/2014 6:46	53.8	5/5/2014 23:51	59.5	7/5/2014 0:56	59.7	8/5/2014 2:01	60.1
2/5/2014 4:41	57.1	3/5/2014 5:46	60.5	4/5/2014 6:51	52.0	5/5/2014 23:56	59.3	7/5/2014 1:01	59.8	8/5/2014 2:06	59.8
2/5/2014 4:46	56.5	3/5/2014 5:51	43.6	4/5/2014 6:56	54.1	6/5/2014 0:01	57.4	7/5/2014 1:06	59.6	8/5/2014 2:11	59.0
2/5/2014 4:51	56.5	3/5/2014 5:56	60.7	4/5/2014 23:01	57.9	6/5/2014 0:06	58.3	7/5/2014 1:11	59.5	8/5/2014 2:16	59.5
2/5/2014 4:56	57.6	3/5/2014 6:01	60.8	4/5/2014 23:06	59.3	6/5/2014 0:11	59.2	7/5/2014 1:16	58.6	8/5/2014 2:21	58.9
2/5/2014 5:01	56.6	3/5/2014 6:06	52.4	4/5/2014 23:11	59.2	6/5/2014 0:16	58.2	7/5/2014 1:21	51.7	8/5/2014 2:26	58.5
2/5/2014 5:06	57.4	3/5/2014 6:11	43.0	4/5/2014 23:16	58.7	6/5/2014 0:21	57.3	7/5/2014 1:26	59.6	8/5/2014 2:31	58.9
2/5/2014 5:11	59.3	3/5/2014 6:16	53.5	4/5/2014 23:21	59.1	6/5/2014 0:26	59.6	7/5/2014 1:31	59.4	8/5/2014 2:36	58.4
2/5/2014 5:16	57.9	3/5/2014 6:21	53.9	4/5/2014 23:26	56.6	6/5/2014 0:31	55.8	7/5/2014 1:36	58.5	8/5/2014 2:41	58.0
2/5/2014 5:21	56.9	3/5/2014 6:26	55.0	4/5/2014 23:31	54.1	6/5/2014 0:36	56.9	7/5/2014 1:41	58.6	8/5/2014 2:46	59.1
2/5/2014 5:26	59.3	3/5/2014 6:31	54.0	4/5/2014 23:36	59.4	6/5/2014 0:41	51.1	7/5/2014 1:46	58.3	8/5/2014 2:51	58.6
2/5/2014 5:31	57.7	3/5/2014 6:36	58.2	4/5/2014 23:41	57.1	6/5/2014 0:46	54.5	7/5/2014 1:51	59.0	8/5/2014 2:56	57.5
2/5/2014 5:36	60.0	3/5/2014 6:41	57.5	4/5/2014 23:46	56.6	6/5/2014 0:51	53.4	7/5/2014 1:56	57.8	8/5/2014 3:01	59.2
2/5/2014 5:41	59.1	3/5/2014 6:46	59.5								

Real-time Noise Data		RTN4 (Causeway Bay Community Centre)									
8/5/2014 6:06	52.9	9/5/2014 23:11	58.9	11/5/2014 0:16	59.3	12/5/2014 1:21	59.3	13/5/2014 2:26	59.0	14/5/2014 3:31	57.3
8/5/2014 6:11	57.0	9/5/2014 23:16	59.0	11/5/2014 0:21	58.7	12/5/2014 1:26	59.0	13/5/2014 2:31	58.0	14/5/2014 3:36	58.0
8/5/2014 6:16	59.1	9/5/2014 23:21	61.0	11/5/2014 0:26	59.0	12/5/2014 1:31	57.8	13/5/2014 2:36	58.2	14/5/2014 3:41	58.7
8/5/2014 6:21	54.5	9/5/2014 23:26	58.3	11/5/2014 0:31	60.6	12/5/2014 1:36	58.3	13/5/2014 2:41	59.3	14/5/2014 3:46	58.2
8/5/2014 6:26	59.0	9/5/2014 23:31	60.8	11/5/2014 0:36	58.9	12/5/2014 1:41	59.5	13/5/2014 2:46	58.0	14/5/2014 3:51	58.4
8/5/2014 6:31	60.3	9/5/2014 23:36	58.5	11/5/2014 0:41	59.5	12/5/2014 1:46	59.4	13/5/2014 2:51	59.3	14/5/2014 3:56	58.4
8/5/2014 6:36	60.9	9/5/2014 23:41	59.0	11/5/2014 0:46	56.1	12/5/2014 1:51	58.8	13/5/2014 2:56	58.5	14/5/2014 4:01	56.7
8/5/2014 6:41	61.5	9/5/2014 23:46	58.2	11/5/2014 0:51	55.9	12/5/2014 1:56	57.9	13/5/2014 3:01	58.6	14/5/2014 4:06	56.9
8/5/2014 6:46	61.4	9/5/2014 23:51	59.3	11/5/2014 0:56	57.6	12/5/2014 2:01	58.2	13/5/2014 3:06	57.4	14/5/2014 4:11	59.1
8/5/2014 6:51	62.4	9/5/2014 23:56	58.5	11/5/2014 1:01	55.3	12/5/2014 2:06	59.5	13/5/2014 3:11	58.7	14/5/2014 4:16	57.3
8/5/2014 6:56	62.7	10/5/2014 0:01	58.4	11/5/2014 1:06	54.8	12/5/2014 2:11	58.7	13/5/2014 3:16	58.0	14/5/2014 4:21	59.0
8/5/2014 23:01	59.0	10/5/2014 0:06	57.6	11/5/2014 1:11	53.1	12/5/2014 2:16	59.7	13/5/2014 3:21	58.2	14/5/2014 4:26	56.6
8/5/2014 23:06	58.2	10/5/2014 0:11	57.5	11/5/2014 1:16	60.8	12/5/2014 2:21	59.4	13/5/2014 3:26	56.7	14/5/2014 4:31	57.3
8/5/2014 23:11	58.9	10/5/2014 0:16	56.8	11/5/2014 1:21	53.1	12/5/2014 2:26	59.2	13/5/2014 3:31	57.6	14/5/2014 4:36	58.3
8/5/2014 23:16	59.1	10/5/2014 0:21	58.0	11/5/2014 1:26	58.1	12/5/2014 2:31	59.0	13/5/2014 3:36	56.7	14/5/2014 4:41	58.8
8/5/2014 23:21	57.8	10/5/2014 0:26	58.1	11/5/2014 1:31	50.3	12/5/2014 2:36	56.7	13/5/2014 3:41	57.9	14/5/2014 4:46	57.3
8/5/2014 23:26	58.2	10/5/2014 0:31	57.4	11/5/2014 1:36	51.6	12/5/2014 2:41	57.8	13/5/2014 3:46	57.3	14/5/2014 4:51	57.4
8/5/2014 23:31	60.0	10/5/2014 0:36	54.3	11/5/2014 1:41	51.9	12/5/2014 2:46	56.9	13/5/2014 3:51	57.9	14/5/2014 4:56	58.9
8/5/2014 23:36	59.7	10/5/2014 0:41	55.2	11/5/2014 1:46	45.4	12/5/2014 2:51	58.1	13/5/2014 3:56	58.1	14/5/2014 5:01	57.7
8/5/2014 23:41	58.4	10/5/2014 0:46	55.9	11/5/2014 1:51	49.4	12/5/2014 2:56	56.5	13/5/2014 4:01	57.1	14/5/2014 5:06	58.2
8/5/2014 23:46	58.7	10/5/2014 0:51	54.8	11/5/2014 1:56	49.3	12/5/2014 3:01	58.1	13/5/2014 4:06	57.8	14/5/2014 5:11	60.3
8/5/2014 23:51	59.1	10/5/2014 0:56	53.2	11/5/2014 2:01	60.6	12/5/2014 3:06	57.6	13/5/2014 4:11	57.9	14/5/2014 5:16	58.7
8/5/2014 23:56	58.1	10/5/2014 1:01	56.7	11/5/2014 2:06	60.2	12/5/2014 3:11	56.6	13/5/2014 4:16	57.1	14/5/2014 5:21	57.8
9/5/2014 0:01	60.2	10/5/2014 1:06	56.6	11/5/2014 2:11	46.6	12/5/2014 3:16	56.6	13/5/2014 4:21	57.7	14/5/2014 5:26	58.3
9/5/2014 0:06	58.6	10/5/2014 1:11	53.9	11/5/2014 2:16	54.4	12/5/2014 3:21	57.1	13/5/2014 4:26	57.7	14/5/2014 5:31	58.2
9/5/2014 0:11	59.1	10/5/2014 1:16	55.4	11/5/2014 2:21	60.5	12/5/2014 3:26	56.9	13/5/2014 4:31	56.8	14/5/2014 5:36	59.6
9/5/2014 0:16	55.2	10/5/2014 1:21	51.2	11/5/2014 2:26	60.4	12/5/2014 3:31	56.7	13/5/2014 4:36	57.3	14/5/2014 5:41	59.8
9/5/2014 0:21	58.3	10/5/2014 1:26	52.2	11/5/2014 2:31	59.8	12/5/2014 3:36	57.2	13/5/2014 4:41	57.8	14/5/2014 5:46	60.1
9/5/2014 0:26	57.2	10/5/2014 1:31	46.6	11/5/2014 2:36	60.4	12/5/2014 3:41	56.3	13/5/2014 4:46	50.5	14/5/2014 5:51	59.5
9/5/2014 0:31	57.9	10/5/2014 1:36	49.9	11/5/2014 2:41	56.1	12/5/2014 3:46	57.6	13/5/2014 4:51	58.1	14/5/2014 5:56	60.7
9/5/2014 0:36	56.2	10/5/2014 1:41	60.6	11/5/2014 2:46	60.1	12/5/2014 3:51	55.4	13/5/2014 4:56	58.3	14/5/2014 6:01	60.2
9/5/2014 0:41	57.2	10/5/2014 1:46	45.7	11/5/2014 2:51	54.1	12/5/2014 3:56	55.8	13/5/2014 5:01	60.1	14/5/2014 6:06	54.4
9/5/2014 0:46	58.9	10/5/2014 1:51	60.6	11/5/2014 2:56	59.6	12/5/2014 4:01	56.1	13/5/2014 5:06	58.6	14/5/2014 6:11	50.9
9/5/2014 0:51	56.3	10/5/2014 1:56	60.9	11/5/2014 3:01	60.7	12/5/2014 4:06	57.0	13/5/2014 5:11	59.1	14/5/2014 6:16	55.4
9/5/2014 0:56	56.6	10/5/2014 2:01	60.6	11/5/2014 3:06	60.4	12/5/2014 4:11	57.6	13/5/2014 5:16	59.0	14/5/2014 6:21	56.0
9/5/2014 1:01	54.0	10/5/2014 2:06	60.3	11/5/2014 3:11	60.2	12/5/2014 4:16	56.9	13/5/2014 5:21	58.4	14/5/2014 6:26	58.6
9/5/2014 1:06	53.9	10/5/2014 2:11	60.7	11/5/2014 3:16	59.9	12/5/2014 4:21	60.6	13/5/2014 5:26	59.1	14/5/2014 6:31	59.8
9/5/2014 1:11	49.6	10/5/2014 2:16	49.4	11/5/2014 3:21	60.2	12/5/2014 4:26	56.5	13/5/2014 5:31	58.3	14/5/2014 6:36	58.4
9/5/2014 1:16	55.9	10/5/2014 2:21	60.5	11/5/2014 3:26	59.6	12/5/2014 4:31	56.9	13/5/2014 5:36	59.3	14/5/2014 6:41	60.5
9/5/2014 1:21	46.6	10/5/2014 2:26	60.5	11/5/2014 3:31	60.2	12/5/2014 4:36	55.5	13/5/2014 5:41	59.9	14/5/2014 6:46	60.2
9/5/2014 1:26	60.9	10/5/2014 2:31	53.6	11/5/2014 3:36	60.0	12/5/2014 4:41	56.1	13/5/2014 5:46	60.4	14/5/2014 6:51	61.0
9/5/2014 1:31	41.5	10/5/2014 2:36	59.6	11/5/2014 3:41	60.5	12/5/2014 4:46	55.9	13/5/2014 5:51	60.5	14/5/2014 6:56	60.4
9/5/2014 1:36	53.9	10/5/2014 2:41	60.0	11/5/2014 3:46	59.2	12/5/2014 4:51	58.2	13/5/2014 5:56	60.6	14/5/2014 23:01	60.4
9/5/2014 1:41	59.9	10/5/2014 2:46	59.3	11/5/2014 3:51	60.9	12/5/2014 4:56	54.4	13/5/2014 6:01	42.3	14/5/2014 23:06	60.6
9/5/2014 1:46	59.5	10/5/2014 2:51	60.2	11/5/2014 3:56	59.3	12/5/2014 5:01	58.3	13/5/2014 6:06	37.5	14/5/2014 23:11	59.6
9/5/2014 1:51	59.6	10/5/2014 2:56	59.7	11/5/2014 4:01	59.6	12/5/2014 5:06	58.5	13/5/2014 6:11	60.7	14/5/2014 23:16	60.4
9/5/2014 1:56	50.7	10/5/2014 3:01	59.7	11/5/2014 4:06	58.7	12/5/2014 5:11	57.5	13/5/2014 6:16	54.7	14/5/2014 23:21	60.5
9/5/2014 2:01	59.5	10/5/2014 3:06	60.0	11/5/2014 4:11	58.2	12/5/2014 5:16	57.8	13/5/2014 6:21	59.0	14/5/2014 23:26	58.6
9/5/2014 2:06	59.6	10/5/2014 3:11	59.2	11/5/2014 4:16	59.9	12/5/2014 5:21	57.6	13/5/2014 6:26	59.3	14/5/2014 23:31	58.7
9/5/2014 2:11	59.8	10/5/2014 3:16	59.2	11/5/2014 4:21	56.9	12/5/2014 5:26	59.4	13/5/2014 6:31	58.3	14/5/2014 23:36	59.1
9/5/2014 2:16	59.0	10/5/2014 3:21	59.7	11/5/2014 4:26	58.7	12/5/2014 5:31	59.4	13/5/2014 6:36	59.3	14/5/2014 23:41	58.5
9/5/2014 2:21	59.5	10/5/2014 3:26	58.9	11/5/2014 4:31	59.0	12/5/2014 5:36	59.0	13/5/2014 6:41	61.7	14/5/2014 23:46	59.6
9/5/2014 2:26	58.6	10/5/2014 3:31	58.8	11/5/2014 4:36	59.1	12/5/2014 5:41	58.9	13/5/2014 6:46	61.1	14/5/2014 23:51	58.6
9/5/2014 2:31	60.1	10/5/2014 3:36	59.9	11/5/2014 4:41	59.5	12/5/2014 5:46	59.2	13/5/2014 6:51	61.6	14/5/2014 23:56	58.7
9/5/2014 2:36	59.1	10/5/2014 3:41	59.6	11/5/2014 4:46	57.9	12/5/2014 5:51	59.9	13/5/2014 6:56	60.5	15/5/2014 0:01	57.9
9/5/2014 2:41	59.5	10/5/2014 3:46	59.4	11/5/2014 4:51	59.8	12/5/2014 5:56	60.2	13/5/2014 23:01	60.8	15/5/2014 0:06	54.1
9/5/2014 2:46	59.7	10/5/2014 3:51	59.3	11/5/2014 4:56	59.4	12/5/2014 6:01	60.2	13/5/2014 23:06	60.1	15/5/2014 0:11	57.9
9/5/2014 2:51	59.0	10/5/2014 3:56	60.6	11/5/2014 5:01	59.4	12/5/2014 6:06	60.1	13/5/2014 23:11	59.6	15/5/2014 0:16	58.2
9/5/2014 2:56	59.2	10/5/2014 4:01	58.4	11/5/2014 5:06	59.7	12/5/2014 6:11	51.9	13/5/2014 23:16	57.5	15/5/2014 0:21	57.0
9/5/2014 3:01	57.7	10/5/2014 4:06	59.4	11/5/2014 5:11	59.4	12/5/2014 6:16	59.2	13/5/2014 23:21	60.8	15/5/2014 0:26	57.8
9/5/2014 3:06	57.9	10/5/2014 4:11	59.1	11/5/2014 5:16	59.1	12/5/2014 6:21	54.7	13/5/2014 23:26	61.7	15/5/2014 0:31	55.2
9/5/2014 3:11	59.6	10/5/2014 4:16	58.7	11/5/2014 5:21	59.7	12/5/2014 6:26	59.0	13/5/2014 23:31	57.9	15/5/2014 0:36	57.0
9/5/2014 3:16	57.5	10/5/2014 4:21	59.3	11/5/2014 5:26	60.0	12/5/2014 6:31	58.5	13/5/2014 23:36	58.9	15/5/2014 0:41	55.8
9/5/2014 3:21	59.3	10/5/2014 4:26	59.6	11/5/2014 5:31	59.1	12/5/2014 6:36	58.4	13/5/2014 23:41	58.8	15/5/2014 0:46	51.9
9/5/2014 3:26	57.7	10/5/2014 4:31	59.8	11/5/2014 5:36	59.8	12/5/2014 6:41	60.4	13/5/2014 23:46	58.3	15/5/2014 0:51	60.6
9/5/2014 3:31	58.0	10/5/2014 4:36	58.9	11/5/2014 5:41	60.4	12/5/2014 6:46	60.4	13/5/2014 23:51	60.5	15/5/2014 0:56	49.7
9/5/2014 3:36	57.8	10/5/2014 4:41	58.8	11/5/2014 5:46	60.3	12/5/2014 6:51	61.6	13/5/2014 23:56	57.6	15/5/2014 1:01	46.6
9/5/2014 3:41	59.0	10/5/2014 4:46	58.1	11/5/2014 5:51	60.4	12/5/2014 6:56	60.9	14/5/2014 0:01	58.5	15/5/2014 1:06	60.5
9/5/2014 3:46	58.1	10/5/2014 4:51	58.8	11/5/2014 5:56	60.7	12/5/2014 23:01	59.1	14/5/2014 0:06	57.0	15/5/2014 1:11	43.0
9/5/2014 3:51	59.6	10/5/2014 4:56	58.1	11/5/2014 6:01	59.9	12/5/2014 23:06	58.4	14/5/2014 0:11	57.3	15/5/2014 1:16	60.6
9/5/2014 3:56	58.6	10/5/2014 5:01	58.3	11/5/2014 6:06	59.9	12/5/2014 23:11	59.4	14/5/2014 0:16	60.0	15/5/2014 1:21	59.9
9/5/2014 4:01	58.8										

Real-time Noise Data		RTN4 (Causeway Bay Community Centre)									
15/5/2014 4:36	58.7	16/5/2014 5:41	43.0	17/5/2014 6:46	58.2	18/5/2014 23:51	59.4	20/5/2014 0:56	54.9	21/5/2014 2:01	36.9
15/5/2014 4:41	58.2	16/5/2014 5:46	60.3	17/5/2014 6:51	58.5	18/5/2014 23:56	59.0	20/5/2014 1:01	57.2	21/5/2014 2:06	60.6
15/5/2014 4:46	57.3	16/5/2014 5:51	60.2	17/5/2014 6:56	58.9	19/5/2014 0:01	60.1	20/5/2014 1:06	54.2	21/5/2014 2:11	37.5
15/5/2014 4:51	57.5	16/5/2014 5:56	60.5	17/5/2014 23:01	61.0	19/5/2014 0:06	60.8	20/5/2014 1:11	54.9	21/5/2014 2:16	60.4
15/5/2014 4:56	56.5	16/5/2014 6:01	52.6	17/5/2014 23:06	60.6	19/5/2014 0:11	59.8	20/5/2014 1:16	51.3	21/5/2014 2:21	60.2
15/5/2014 5:01	58.4	16/5/2014 6:06	48.4	17/5/2014 23:11	60.7	19/5/2014 0:16	59.5	20/5/2014 1:21	47.6	21/5/2014 2:26	53.6
15/5/2014 5:06	57.2	16/5/2014 6:11	55.6	17/5/2014 23:16	60.3	19/5/2014 0:21	58.3	20/5/2014 1:26	54.9	21/5/2014 2:31	60.4
15/5/2014 5:11	57.6	16/5/2014 6:16	57.1	17/5/2014 23:21	60.4	19/5/2014 0:26	59.3	20/5/2014 1:31	48.0	21/5/2014 2:36	60.1
15/5/2014 5:16	59.4	16/5/2014 6:21	54.0	17/5/2014 23:26	60.1	19/5/2014 0:31	58.5	20/5/2014 1:36	51.1	21/5/2014 2:41	60.5
15/5/2014 5:21	59.0	16/5/2014 6:26	58.5	17/5/2014 23:31	60.0	19/5/2014 0:36	56.9	20/5/2014 1:41	43.8	21/5/2014 2:46	60.2
15/5/2014 5:26	58.3	16/5/2014 6:31	59.6	17/5/2014 23:36	60.2	19/5/2014 0:41	55.3	20/5/2014 1:46	60.6	21/5/2014 2:51	59.9
15/5/2014 5:31	57.9	16/5/2014 6:36	62.1	17/5/2014 23:41	59.9	19/5/2014 0:46	53.9	20/5/2014 1:51	60.7	21/5/2014 2:56	60.2
15/5/2014 5:36	59.0	16/5/2014 6:41	64.1	17/5/2014 23:46	61.4	19/5/2014 0:51	53.6	20/5/2014 1:56	60.9	21/5/2014 3:01	60.0
15/5/2014 5:41	59.8	16/5/2014 6:46	62.0	17/5/2014 23:51	59.4	19/5/2014 0:56	52.4	20/5/2014 2:01	47.3	21/5/2014 3:06	60.5
15/5/2014 5:46	59.5	16/5/2014 6:51	62.3	17/5/2014 23:56	59.0	19/5/2014 1:01	56.4	20/5/2014 2:06	60.7	21/5/2014 3:11	59.8
15/5/2014 5:51	59.8	16/5/2014 6:56	61.2	18/5/2014 0:01	60.1	19/5/2014 1:06	51.7	20/5/2014 2:11	47.2	21/5/2014 3:16	59.8
15/5/2014 5:56	60.5	16/5/2014 23:01	61.7	18/5/2014 0:06	60.8	19/5/2014 1:11	54.2	20/5/2014 2:16	60.7	21/5/2014 3:21	59.2
15/5/2014 6:01	47.8	16/5/2014 23:06	60.9	18/5/2014 0:11	59.8	19/5/2014 1:16	42.1	20/5/2014 2:21	60.4	21/5/2014 3:26	59.6
15/5/2014 6:06	60.7	16/5/2014 23:11	62.0	18/5/2014 0:16	59.5	19/5/2014 1:21	42.8	20/5/2014 2:26	54.0	21/5/2014 3:31	59.6
15/5/2014 6:11	54.0	16/5/2014 23:16	60.9	18/5/2014 0:21	58.3	19/5/2014 1:26	53.0	20/5/2014 2:31	60.5	21/5/2014 3:36	60.2
15/5/2014 6:16	55.5	16/5/2014 23:21	60.8	18/5/2014 0:26	59.3	19/5/2014 1:31	44.6	20/5/2014 2:36	60.2	21/5/2014 3:41	54.1
15/5/2014 6:21	56.4	16/5/2014 23:26	61.6	18/5/2014 0:31	58.5	19/5/2014 1:36	48.7	20/5/2014 2:41	60.6	21/5/2014 3:46	59.6
15/5/2014 6:26	57.6	16/5/2014 23:31	61.0	18/5/2014 0:36	56.9	19/5/2014 1:41	60.8	20/5/2014 2:46	60.3	21/5/2014 3:51	59.4
15/5/2014 6:31	59.2	16/5/2014 23:36	61.3	18/5/2014 0:41	55.3	19/5/2014 1:46	60.3	20/5/2014 2:51	59.9	21/5/2014 3:56	59.1
15/5/2014 6:36	58.7	16/5/2014 23:41	61.3	18/5/2014 0:46	53.9	19/5/2014 1:51	60.1	20/5/2014 2:56	60.4	21/5/2014 4:01	58.9
15/5/2014 6:41	60.1	16/5/2014 23:46	61.5	18/5/2014 0:51	53.6	19/5/2014 1:56	60.4	20/5/2014 3:01	60.1	21/5/2014 4:06	58.8
15/5/2014 6:46	61.5	16/5/2014 23:51	59.8	18/5/2014 0:56	52.4	19/5/2014 2:01	49.7	20/5/2014 3:06	60.5	21/5/2014 4:11	59.0
15/5/2014 6:51	62.0	16/5/2014 23:56	60.1	18/5/2014 1:01	56.4	19/5/2014 2:06	60.4	20/5/2014 3:11	60.0	21/5/2014 4:16	58.9
15/5/2014 6:56	62.3	17/5/2014 0:01	60.5	18/5/2014 1:06	51.7	19/5/2014 2:11	60.7	20/5/2014 3:16	60.0	21/5/2014 4:21	58.6
15/5/2014 23:01	59.8	17/5/2014 0:06	63.0	18/5/2014 1:11	54.2	19/5/2014 2:16	60.1	20/5/2014 3:21	59.4	21/5/2014 4:26	59.4
15/5/2014 23:06	60.1	17/5/2014 0:11	61.2	18/5/2014 1:16	42.1	19/5/2014 2:21	60.0	20/5/2014 3:26	59.6	21/5/2014 4:31	60.7
15/5/2014 23:11	59.8	17/5/2014 0:16	61.5	18/5/2014 1:21	42.8	19/5/2014 2:26	49.9	20/5/2014 3:31	59.6	21/5/2014 4:36	58.9
15/5/2014 23:16	59.9	17/5/2014 0:21	59.4	18/5/2014 1:26	53.0	19/5/2014 2:31	59.9	20/5/2014 3:36	60.5	21/5/2014 4:41	58.6
15/5/2014 23:21	59.8	17/5/2014 0:26	60.7	18/5/2014 1:31	44.6	19/5/2014 2:36	60.0	20/5/2014 3:41	50.5	21/5/2014 4:46	58.4
15/5/2014 23:26	58.3	17/5/2014 0:31	60.8	18/5/2014 1:36	48.7	19/5/2014 2:41	60.0	20/5/2014 3:46	59.7	21/5/2014 4:51	59.2
15/5/2014 23:31	58.7	17/5/2014 0:36	57.6	18/5/2014 1:41	60.8	19/5/2014 2:46	59.9	20/5/2014 3:51	59.6	21/5/2014 4:56	59.1
15/5/2014 23:36	58.5	17/5/2014 0:41	59.2	18/5/2014 1:46	60.3	19/5/2014 2:51	59.8	20/5/2014 3:56	59.0	21/5/2014 5:01	59.1
15/5/2014 23:41	57.7	17/5/2014 0:46	57.7	18/5/2014 1:51	60.1	19/5/2014 2:56	59.9	20/5/2014 4:01	58.9	21/5/2014 5:06	59.1
15/5/2014 23:46	62.8	17/5/2014 0:51	58.1	18/5/2014 1:56	60.4	19/5/2014 3:01	59.5	20/5/2014 4:06	59.0	21/5/2014 5:11	60.7
15/5/2014 23:51	59.8	17/5/2014 0:56	57.0	18/5/2014 2:01	49.7	19/5/2014 3:06	60.2	20/5/2014 4:11	59.0	21/5/2014 5:16	58.8
15/5/2014 23:56	57.5	17/5/2014 1:01	59.6	18/5/2014 2:06	60.4	19/5/2014 3:11	59.8	20/5/2014 4:16	59.2	21/5/2014 5:21	59.0
16/5/2014 0:01	60.4	17/5/2014 1:06	54.8	18/5/2014 2:11	60.7	19/5/2014 3:16	59.5	20/5/2014 4:21	58.5	21/5/2014 5:26	59.7
16/5/2014 0:06	58.2	17/5/2014 1:11	53.8	18/5/2014 2:16	60.1	19/5/2014 3:21	58.9	20/5/2014 4:26	60.1	21/5/2014 5:31	59.5
16/5/2014 0:11	57.7	17/5/2014 1:16	52.2	18/5/2014 2:21	60.0	19/5/2014 3:26	59.3	20/5/2014 4:31	60.3	21/5/2014 5:36	59.6
16/5/2014 0:16	56.8	17/5/2014 1:21	54.4	18/5/2014 2:26	49.9	19/5/2014 3:31	58.8	20/5/2014 4:36	59.0	21/5/2014 5:41	60.1
16/5/2014 0:21	57.5	17/5/2014 1:26	56.4	18/5/2014 2:31	59.9	19/5/2014 3:36	59.9	20/5/2014 4:41	58.6	21/5/2014 5:46	60.4
16/5/2014 0:26	56.8	17/5/2014 1:31	52.9	18/5/2014 2:36	60.0	19/5/2014 3:41	60.0	20/5/2014 4:46	58.4	21/5/2014 5:51	60.1
16/5/2014 0:31	56.0	17/5/2014 1:36	54.7	18/5/2014 2:41	60.0	19/5/2014 3:46	59.4	20/5/2014 4:51	59.1	21/5/2014 5:56	60.4
16/5/2014 0:36	56.7	17/5/2014 1:41	53.3	18/5/2014 2:46	59.9	19/5/2014 3:51	59.1	20/5/2014 4:56	59.2	21/5/2014 6:01	48.2
16/5/2014 0:41	51.2	17/5/2014 1:46	52.7	18/5/2014 2:51	59.8	19/5/2014 3:56	59.0	20/5/2014 5:01	59.3	21/5/2014 6:06	60.8
16/5/2014 0:46	37.5	17/5/2014 1:51	60.8	18/5/2014 2:56	59.9	19/5/2014 4:01	58.4	20/5/2014 5:06	58.8	21/5/2014 6:11	51.5
16/5/2014 0:51	60.6	17/5/2014 1:56	49.9	18/5/2014 3:01	59.5	19/5/2014 4:06	58.6	20/5/2014 5:11	60.6	21/5/2014 6:16	55.7
16/5/2014 0:56	60.3	17/5/2014 2:01	53.3	18/5/2014 3:06	60.2	19/5/2014 4:11	58.9	20/5/2014 5:16	59.0	21/5/2014 6:21	54.4
16/5/2014 1:01	52.6	17/5/2014 2:06	60.8	18/5/2014 3:11	59.8	19/5/2014 4:16	58.8	20/5/2014 5:21	59.2	21/5/2014 6:26	55.6
16/5/2014 1:06	60.4	17/5/2014 2:11	53.1	18/5/2014 3:16	59.5	19/5/2014 4:21	58.5	20/5/2014 5:26	59.5	21/5/2014 6:31	55.6
16/5/2014 1:11	51.4	17/5/2014 2:16	52.2	18/5/2014 3:21	58.9	19/5/2014 4:26	59.4	20/5/2014 5:31	59.5	21/5/2014 6:36	58.5
16/5/2014 1:16	59.8	17/5/2014 2:21	47.6	18/5/2014 3:26	59.3	19/5/2014 4:31	59.6	20/5/2014 5:36	59.7	21/5/2014 6:41	60.4
16/5/2014 1:21	60.6	17/5/2014 2:26	55.1	18/5/2014 3:31	58.8	19/5/2014 4:36	58.4	20/5/2014 5:41	60.2	21/5/2014 6:46	56.0
16/5/2014 1:26	60.6	17/5/2014 2:31	41.5	18/5/2014 3:36	59.9	19/5/2014 4:41	58.5	20/5/2014 5:46	60.2	21/5/2014 6:51	58.4
16/5/2014 1:31	60.7	17/5/2014 2:36	60.5	18/5/2014 3:41	60.7	19/5/2014 4:46	58.0	20/5/2014 5:51	60.4	21/5/2014 6:56	57.1
16/5/2014 1:36	60.6	17/5/2014 2:41	60.8	18/5/2014 3:46	59.4	19/5/2014 4:51	58.9	20/5/2014 5:56	60.6	21/5/2014 23:01	59.7
16/5/2014 1:41	60.1	17/5/2014 2:46	60.6	18/5/2014 3:51	59.1	19/5/2014 4:56	58.9	20/5/2014 6:01	48.4	21/5/2014 23:06	59.8
16/5/2014 1:46	59.4	17/5/2014 2:51	60.1	18/5/2014 3:56	59.0	19/5/2014 5:01	58.9	20/5/2014 6:06	60.9	21/5/2014 23:11	60.0
16/5/2014 1:51	58.3	17/5/2014 2:56	60.7	18/5/2014 4:01	58.4	19/5/2014 5:06	58.8	20/5/2014 6:11	51.7	21/5/2014 23:16	59.0
16/5/2014 1:56	59.1	17/5/2014 3:01	60.2	18/5/2014 4:06	58.6	19/5/2014 5:11	60.1	20/5/2014 6:16	55.3	21/5/2014 23:21	58.6
16/5/2014 2:01	53.4	17/5/2014 3:06	60.6	18/5/2014 4:11	58.9	19/5/2014 5:16	58.7	20/5/2014 6:21	54.8	21/5/2014 23:26	59.4
16/5/2014 2:06	59.6	17/5/2014 3:11	60.8	18/5/2014 4:16	58.8	19/5/2014 5:21	58.9	20/5/2014 6:26	55.5	21/5/2014 23:31	58.5
16/5/2014 2:11	59.4	17/5/2014 3:16	60.7	18/5/2014 4:21	58.5	19/5/2014 5:26	59.5	20/5/2014 6:31	55.7	21/5/2014 23:36	58.8
16/5/2014 2:16	58.5	17/5/2014 3:21	59.9	18/5/2014 4:26	59.4	19/5/2014 5:31	59.4	20/5/2014 6:36	58.9	21/5/2014 23:41	60.2
16/5/2014 2:21	58.8	17/5/2014 3:26	59.6	18/5/2014 4:31	59.6	19/5/2014 5:36	59.5	20/5/2014 6:41	60.1	21/5/2014 23:46	58.0
16/5/2014 2:26	59.8	17/5/2014 3:31	59.6	18/5/2014 4:36	58.4	19/5/2014 5:41	60.4	20/			

Real-time Noise Data		RTN4 (Causeway Bay Community Centre)							
22/5/2014 3:06	58.7	23/5/2014 4:11	58.5	24/5/2014 5:16	60.8	25/5/2014 6:21	50.7	26/5/2014 23:26	59.6
22/5/2014 3:11	59.4	23/5/2014 4:16	58.8	24/5/2014 5:21	59.8	25/5/2014 6:26	48.8	26/5/2014 23:31	59.4
22/5/2014 3:16	58.2	23/5/2014 4:21	57.9	24/5/2014 5:26	59.7	25/5/2014 6:31	54.0	26/5/2014 23:36	58.9
22/5/2014 3:21	57.9	23/5/2014 4:26	56.6	24/5/2014 5:31	60.0	25/5/2014 6:36	60.9	26/5/2014 23:41	63.1
22/5/2014 3:26	57.9	23/5/2014 4:31	58.1	24/5/2014 5:36	60.3	25/5/2014 6:41	55.1	26/5/2014 23:46	57.9
22/5/2014 3:31	57.8	23/5/2014 4:36	58.0	24/5/2014 5:41	60.2	25/5/2014 6:46	65.7	26/5/2014 23:51	58.2
22/5/2014 3:36	55.7	23/5/2014 4:41	59.3	24/5/2014 5:46	45.0	25/5/2014 6:51	53.1	26/5/2014 23:56	56.6
22/5/2014 3:41	57.8	23/5/2014 4:46	58.3	24/5/2014 5:51	60.8	25/5/2014 6:56	57.9	27/5/2014 0:01	58.7
22/5/2014 3:46	58.1	23/5/2014 4:51	58.4	24/5/2014 5:56	60.7	25/5/2014 23:01	56.8	27/5/2014 0:06	56.4
22/5/2014 3:51	57.6	23/5/2014 4:56	58.3	24/5/2014 6:01	60.9	25/5/2014 23:06	58.3	27/5/2014 0:11	56.9
22/5/2014 3:56	57.8	23/5/2014 5:01	58.3	24/5/2014 6:06	52.6	25/5/2014 23:11	59.6	27/5/2014 0:16	57.6
22/5/2014 4:01	56.6	23/5/2014 5:06	58.9	24/5/2014 6:11	41.5	25/5/2014 23:16	63.7	27/5/2014 0:21	59.7
22/5/2014 4:06	56.9	23/5/2014 5:11	59.1	24/5/2014 6:16	53.6	25/5/2014 23:21	55.7	27/5/2014 0:26	56.0
22/5/2014 4:11	58.9	23/5/2014 5:16	59.6	24/5/2014 6:21	57.5	25/5/2014 23:26	58.6	27/5/2014 0:31	55.1
22/5/2014 4:16	58.1	23/5/2014 5:21	59.2	24/5/2014 6:26	53.9	25/5/2014 23:31	55.9	27/5/2014 0:36	57.1
22/5/2014 4:21	55.8	23/5/2014 5:26	59.3	24/5/2014 6:31	57.0	25/5/2014 23:36	57.9	27/5/2014 0:41	55.9
22/5/2014 4:26	56.5	23/5/2014 5:31	60.0	24/5/2014 6:36	60.6	25/5/2014 23:41	58.2	27/5/2014 0:46	48.3
22/5/2014 4:31	58.5	23/5/2014 5:36	60.3	24/5/2014 6:41	59.0	25/5/2014 23:46	56.6	27/5/2014 0:51	52.4
22/5/2014 4:36	58.0	23/5/2014 5:41	59.9	24/5/2014 6:46	58.5	25/5/2014 23:51	60.9	27/5/2014 0:56	60.4
22/5/2014 4:41	56.8	23/5/2014 5:46	60.5	24/5/2014 6:51	60.5	25/5/2014 23:56	60.5	27/5/2014 1:01	57.3
22/5/2014 4:46	57.3	23/5/2014 5:51	60.8	24/5/2014 6:56	58.9	26/5/2014 0:01	56.3	27/5/2014 1:06	60.5
22/5/2014 4:51	57.7	23/5/2014 5:56	60.4	24/5/2014 23:01	59.5	26/5/2014 0:06	55.9	27/5/2014 1:11	44.1
22/5/2014 4:56	57.1	23/5/2014 6:01	51.2	24/5/2014 23:06	59.8	26/5/2014 0:11	59.3	27/5/2014 1:16	60.2
22/5/2014 5:01	57.5	23/5/2014 6:06	53.4	24/5/2014 23:11	60.1	26/5/2014 0:16	60.9	27/5/2014 1:21	60.8
22/5/2014 5:06	58.3	23/5/2014 6:11	45.6	24/5/2014 23:16	58.4	26/5/2014 0:21	53.3	27/5/2014 1:26	59.9
22/5/2014 5:11	58.5	23/5/2014 6:16	55.4	24/5/2014 23:21	58.7	26/5/2014 0:26	50.0	27/5/2014 1:31	59.8
22/5/2014 5:16	58.5	23/5/2014 6:21	57.9	24/5/2014 23:26	58.7	26/5/2014 0:31	51.6	27/5/2014 1:36	52.1
22/5/2014 5:21	58.5	23/5/2014 6:26	56.4	24/5/2014 23:31	61.9	26/5/2014 0:36	54.2	27/5/2014 1:41	58.7
22/5/2014 5:26	58.9	23/5/2014 6:31	58.2	24/5/2014 23:36	59.6	26/5/2014 0:41	60.2	27/5/2014 1:46	59.8
22/5/2014 5:31	59.9	23/5/2014 6:36	60.8	24/5/2014 23:41	62.8	26/5/2014 0:46	56.8	27/5/2014 1:51	59.6
22/5/2014 5:36	60.3	23/5/2014 6:41	59.7	24/5/2014 23:46	58.7	26/5/2014 0:51	60.3	27/5/2014 1:56	58.6
22/5/2014 5:41	59.6	23/5/2014 6:46	60.4	24/5/2014 23:51	59.8	26/5/2014 0:56	60.5	27/5/2014 2:01	59.1
22/5/2014 5:46	60.0	23/5/2014 6:51	61.4	24/5/2014 23:56	58.5	26/5/2014 1:01	58.8	27/5/2014 2:06	60.1
22/5/2014 5:51	60.9	23/5/2014 6:56	60.1	25/5/2014 0:01	58.9	26/5/2014 1:06	60.6	27/5/2014 2:11	57.9
22/5/2014 5:56	60.1	23/5/2014 23:01	61.1	25/5/2014 0:06	61.9	26/5/2014 1:11	59.0	27/5/2014 2:16	60.5
22/5/2014 6:01	54.7	23/5/2014 23:06	61.8	25/5/2014 0:11	59.0	26/5/2014 1:16	59.0	27/5/2014 2:21	59.6
22/5/2014 6:06	54.1	23/5/2014 23:11	61.5	25/5/2014 0:16	57.6	26/5/2014 1:21	60.6	27/5/2014 2:26	58.7
22/5/2014 6:11	47.6	23/5/2014 23:16	61.4	25/5/2014 0:21	56.5	26/5/2014 1:26	59.1	27/5/2014 2:31	58.0
22/5/2014 6:16	56.8	23/5/2014 23:21	61.0	25/5/2014 0:26	57.8	26/5/2014 1:31	58.2	27/5/2014 2:36	58.8
22/5/2014 6:21	58.2	23/5/2014 23:26	61.3	25/5/2014 0:31	58.2	26/5/2014 1:36	58.4	27/5/2014 2:41	58.4
22/5/2014 6:26	58.1	23/5/2014 23:31	60.2	25/5/2014 0:36	55.5	26/5/2014 1:41	58.2	27/5/2014 2:46	58.5
22/5/2014 6:31	59.2	23/5/2014 23:36	60.6	25/5/2014 0:41	52.3	26/5/2014 1:46	59.3	27/5/2014 2:51	59.2
22/5/2014 6:36	61.1	23/5/2014 23:41	60.8	25/5/2014 0:46	55.6	26/5/2014 1:51	57.8	27/5/2014 2:56	60.4
22/5/2014 6:41	60.4	23/5/2014 23:46	60.4	25/5/2014 0:51	55.5	26/5/2014 1:56	58.3	27/5/2014 3:01	58.8
22/5/2014 6:46	62.0	23/5/2014 23:51	62.1	25/5/2014 0:56	61.2	26/5/2014 2:01	57.5	27/5/2014 3:06	58.5
22/5/2014 6:51	62.3	23/5/2014 23:56	61.1	25/5/2014 1:01	60.8	26/5/2014 2:06	57.2	27/5/2014 3:11	58.5
22/5/2014 6:56	61.2	24/5/2014 0:01	61.8	25/5/2014 1:06	54.3	26/5/2014 2:11	56.4	27/5/2014 3:16	59.3
22/5/2014 23:01	59.6	24/5/2014 0:06	63.3	25/5/2014 1:11	54.6	26/5/2014 2:16	59.0	27/5/2014 3:21	59.1
22/5/2014 23:06	59.6	24/5/2014 0:11	60.6	25/5/2014 1:16	49.7	26/5/2014 2:21	59.2	27/5/2014 3:26	59.5
22/5/2014 23:11	58.9	24/5/2014 0:16	58.3	25/5/2014 1:21	56.4	26/5/2014 2:26	56.9	27/5/2014 3:31	57.9
22/5/2014 23:16	58.9	24/5/2014 0:21	60.0	25/5/2014 1:26	53.6	26/5/2014 2:31	57.9	27/5/2014 3:36	58.2
22/5/2014 23:21	57.6	24/5/2014 0:26	59.9	25/5/2014 1:31	52.3	26/5/2014 2:36	58.6	27/5/2014 3:41	58.2
22/5/2014 23:26	58.1	24/5/2014 0:31	59.0	25/5/2014 1:36	54.8	26/5/2014 2:41	57.9	27/5/2014 3:46	58.0
22/5/2014 23:31	59.2	24/5/2014 0:36	59.2	25/5/2014 1:41	49.3	26/5/2014 2:46	59.5	27/5/2014 3:51	57.7
22/5/2014 23:36	57.8	24/5/2014 0:41	58.8	25/5/2014 1:46	59.4	26/5/2014 2:51	58.8	27/5/2014 3:56	57.2
22/5/2014 23:41	58.6	24/5/2014 0:46	57.5	25/5/2014 1:51	60.7	26/5/2014 2:56	57.7	27/5/2014 4:01	59.9
22/5/2014 23:46	57.6	24/5/2014 0:51	58.2	25/5/2014 1:56	58.4	26/5/2014 3:01	57.2	27/5/2014 4:06	57.5
22/5/2014 23:51	59.4	24/5/2014 0:56	57.7	25/5/2014 2:01	43.0	26/5/2014 3:06	59.2	27/5/2014 4:11	59.0
22/5/2014 23:56	57.5	24/5/2014 1:01	58.1	25/5/2014 2:06	48.6	26/5/2014 3:11	57.9	27/5/2014 4:16	58.1
23/5/2014 0:01	57.9	24/5/2014 1:06	57.0	25/5/2014 2:11	60.8	26/5/2014 3:16	57.9	27/5/2014 4:21	59.3
23/5/2014 0:06	60.4	24/5/2014 1:11	58.1	25/5/2014 2:16	52.8	26/5/2014 3:21	57.5	27/5/2014 4:26	58.5
23/5/2014 0:11	55.7	24/5/2014 1:16	57.8	25/5/2014 2:21	45.4	26/5/2014 3:26	57.9	27/5/2014 4:31	58.0
23/5/2014 0:16	56.0	24/5/2014 1:21	53.5	25/5/2014 2:26	50.0	26/5/2014 3:31	58.1	27/5/2014 4:36	59.4
23/5/2014 0:21	57.5	24/5/2014 1:26	56.3	25/5/2014 2:31	34.5	26/5/2014 3:36	57.2	27/5/2014 4:41	58.2
23/5/2014 0:26	51.0	24/5/2014 1:31	56.0	25/5/2014 2:36	60.4	26/5/2014 3:41	56.4	27/5/2014 4:46	57.3
23/5/2014 0:31	56.3	24/5/2014 1:36	55.3	25/5/2014 2:41	60.6	26/5/2014 3:46	58.0	27/5/2014 4:51	58.3
23/5/2014 0:36	55.3	24/5/2014 1:41	54.2	25/5/2014 2:46	60.3	26/5/2014 3:51	58.5	27/5/2014 4:56	57.3
23/5/2014 0:41	56.6	24/5/2014 1:46	55.1	25/5/2014 2:51	44.1	26/5/2014 3:56	58.5	27/5/2014 5:01	58.3
23/5/2014 0:46	60.5	24/5/2014 1:51	54.5	25/5/2014 2:56	59.2	26/5/2014 4:01	57.7	27/5/2014 5:06	58.5
23/5/2014 0:51	60.1	24/5/2014 1:56	60.8	25/5/2014 3:01	59.4	26/5/2014 4:06	56.3	27/5/2014 5:11	58.6
23/5/2014 0:56	60.2	24/5/2014 2:01	46.4	25/5/2014 3:06	60.5	26/5/2014 4:11	57.3	27/5/2014 5:16	58.5
23/5/2014 1:01	60.7	24/5/2014 2:06	43.0	25/5/2014 3:11	58.9	26/5/2014 4:16	57.6	27/5/2014 5:21	59.2
23/5/2014 1:06	60.2	24/5/2014 2:11	53.2	25/5/2014 3:16	59.4	26/5/2014 4:21	58.3	27/5/2014 5:26	59.0
23/5/2014 1:11	53.6	24/5/2014 2:16	54.0	25/5/2014 3:21	59.4	26/5/2014 4:26	56.3	27/5/2014 5:31	58.9
23/5/2014 1:16	60.0	24/5/2014 2:21	44.6	25/5/2014 3:26	59.8	26/5/2014 4:31	55.4	27/5/2014 5:36	59.4
23/5/2014 1:21	60.1	24/5/2014 2:26	54.0	25/5/2014 3:31	60.1	26/5/2014 4:36	56.6	27/5/2014 5:41	44.1
23/5/2014 1:26	60.1	24/5/2014 2:31	48.3	25/5/2014 3:36	59.4	26/5/2014 4:41	55.9	27/5/2014 5:46	60.8
23/5/2014 1:31	60.8	24/5/2014 2:36	54.9	25/5/2014 3:41	58.9	26/5/2014 4:46	57.6	27/5/2014 5:51	52.0
23/5/2014 1:36	60.3	24/5/2014 2:41	37.5	25/5/2014 3:46	59.9	26/5/2014 4:51	55.9	27/5/2014 5:56	60.2
23/5/2014 1:41	59.3	24/5/2014 2:46	51.5	25/5/2014 3:51	59.1	26/5/2014 4:56	56.3	27/5/2014 6:01	60.7
23/5/2014 1:46	59.5	24/5/2014 2:51	60.5	25/5/2014 3:56	58.4	26/5/2014 5:01	56.8	27/5/2014 6:06	60.7
23/5/2014 1:51	60.8	24/5/2014 2:56	40.6	25/5/2014 4:01	57.8	26/5/2014 5:06	56.9	27/5/2014 6:11	42.3
23/5/2014 1:56	59.5	24/5/2014 3:01	60.5	25/5/2014 4:06	59.5	26/5/2014 5:11	58.2	27/5/2014 6:16	58.2
23/5/2014 2:01	59.4	24/5/2014 3:06	47.8	25/5/2014 4:11	58.3	26/5/2014 5:16	58.9	27/5/2014 6:21	54.6
23/5/2014 2:06	58.7	24/5/2014 3:11	60.0	25/5/2					



Graphic Presentation of Real Time Noise Monitoring Result (RTN1-Food and Environmental Hygiene Department Depot)

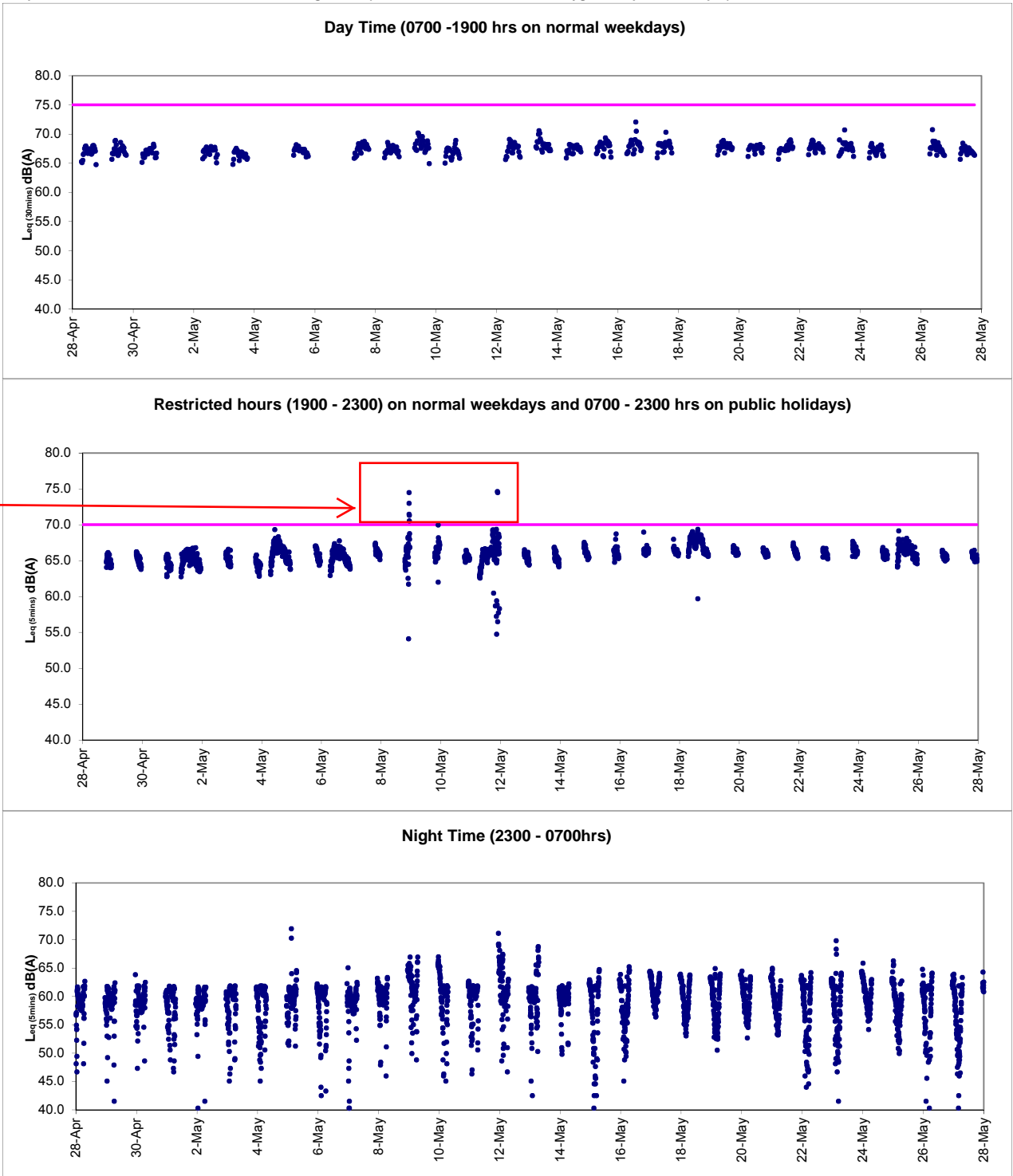

After checking with contractor HY/2009/19, no noisy construction works were conducted at the concerned location during the recorded period and the major contribution was considered to be contributed by the adverse weather condition during the hoisting period of Rainstorm Warning Signal and not related to Projects



Graphic Presentation of Real Time Noise Monitoring Result (RTN2a- Hong Kong Electric Centre)

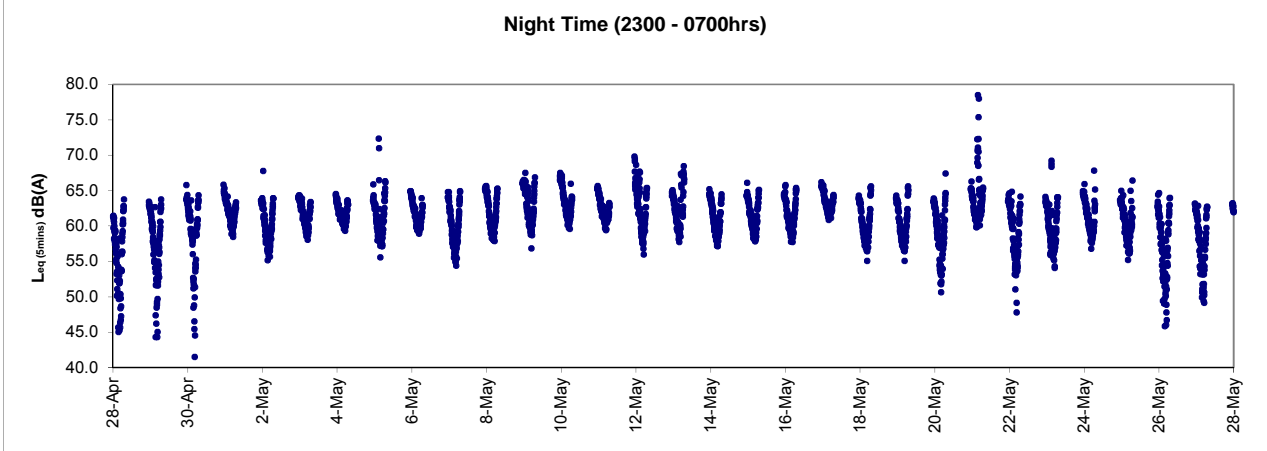
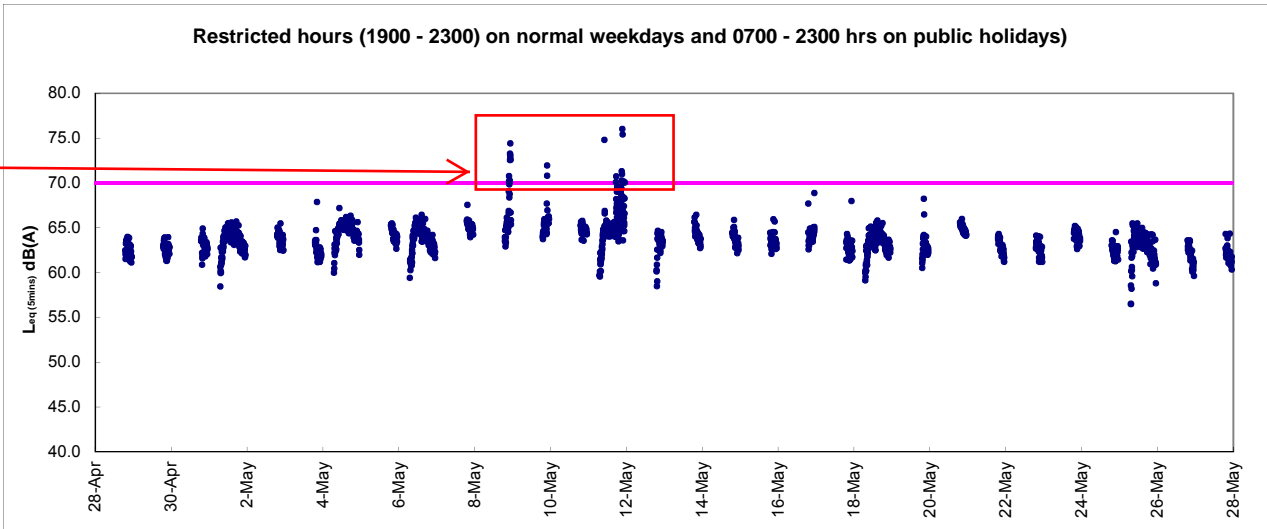
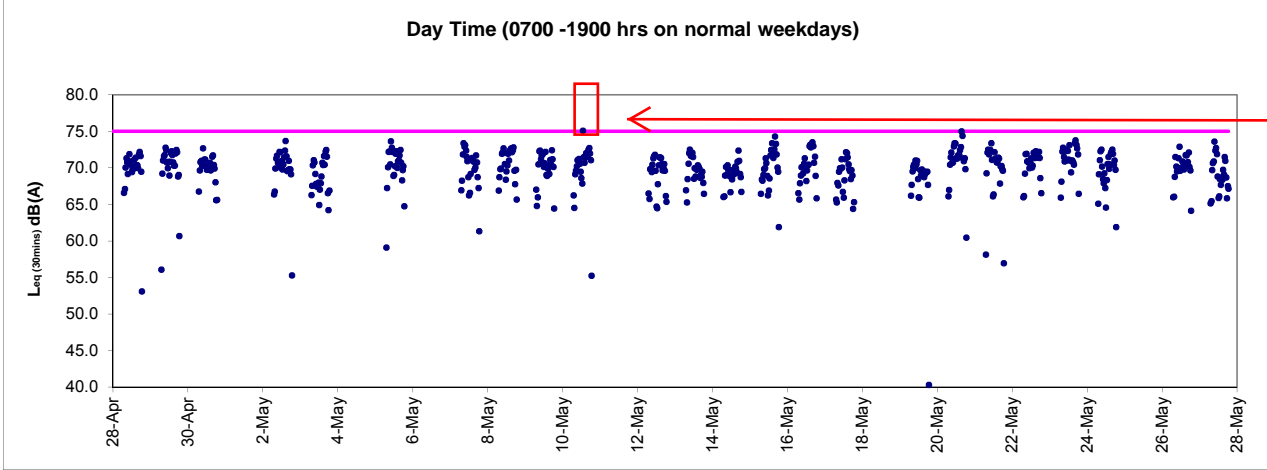

After checking with contractor HY/2009/19, no major noisy construction works were conducted at the concerned location during the recorded period and the major contribution was considered to be contributed by the adverse weather condition during the hoisting period of Rainstorm Warning Signal and not related to Projects

After checking with contractor HY/2009/19, socket piling works were conducted at the concerned location on the monitoring day. Contractor mitigation measures including erection of temporary noise barrier was in place and piling works at adjacent non-CWB project was observed. In view of the exceedances are non-continuous, the exceedances are considered not related to Projects works



Graphic Presentation of Real Time Noise Monitoring Result (RTN3-Yu Lee Mo Fan Memorial School)

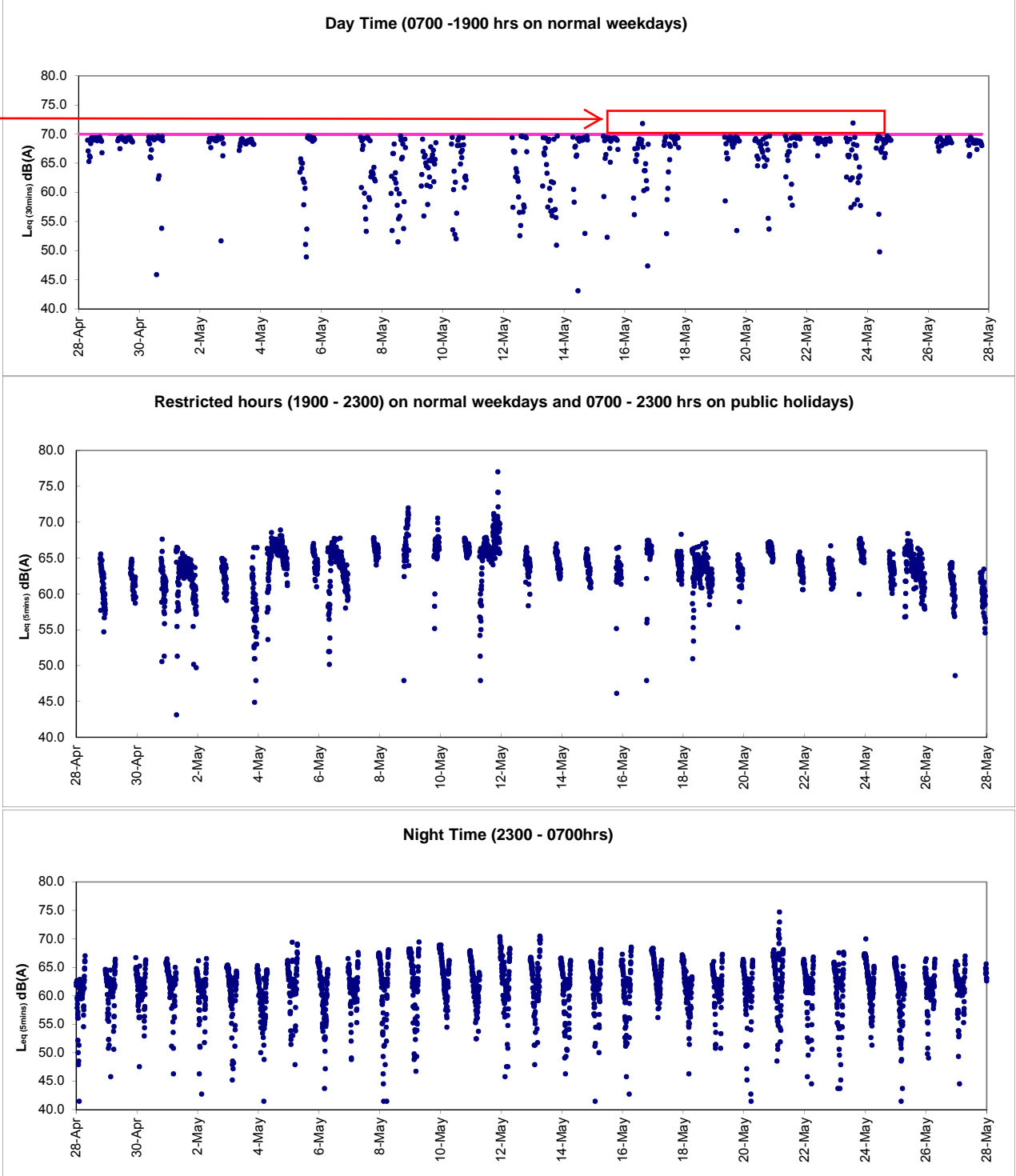

After checking with contractor HY/2009/19, no major noisy construction works were conducted at the concerned location during the recorded period. As the exceedances are non-continuous, the exceedances are considered not related to Projects works but to nearby IEC traffic.



Graphic Presentation of Real Time Noise Monitoring Result (RTN4-Causeway Bay Community Centre)

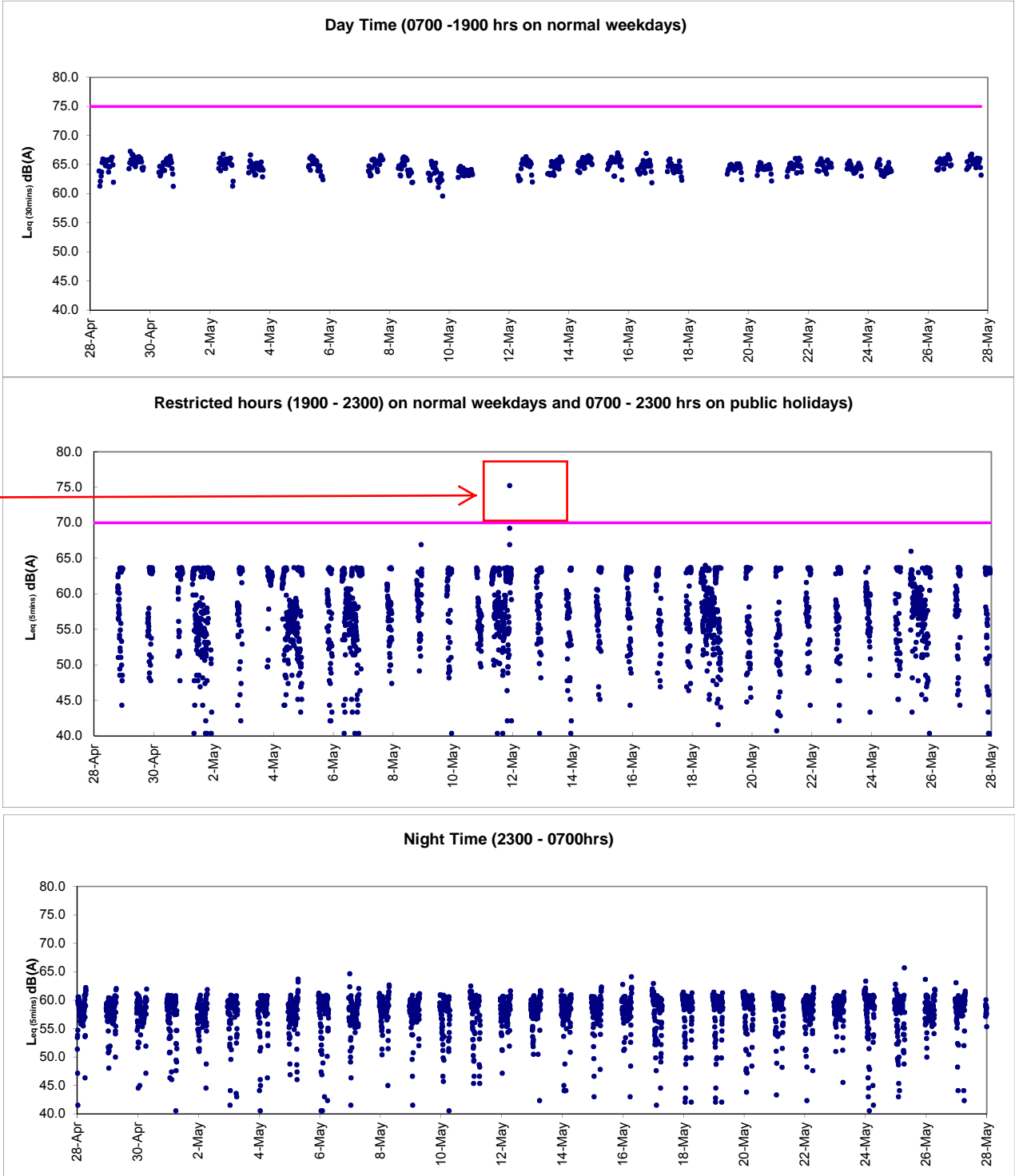

After checking with contractor HY/2009/19, no major noisy construction works were conducted at the concerned location during the recorded period and the major contribution was considered to be contributed by the adverse weather condition during the hoisting period of rainstorm Warning Signal and not related to Projects